

*Marc-Antoine Charpentier*

# MESSE DE MINUIT

A 4 voix, flûtes et violons pour Noël

---

H.9  
ca. 1694

Hautes-contre

# TABLE DES MATIÈRES

Kyrie	Joseph est bien marié .....	2
	Or nous dites Marie .....	2
	Une jeune pucelle .....	2
Gloria in Excelsis Deo	Les bourgeois de Chastre – Ou s'en vont ces guays bergers ...	3
Credo in unum Deum	Vous qui désirez sans fin .....	4
	Voicy le jour solemnel de Noël .....	5
	A la venue de Noël .....	5
Offertoire	Laissez paître vos beste .....	6
Sanctus	O dieu que n'étois je en vie .....	6
Agnus Dei	A minuit fut fait un resveil .....	7

## Kyrie Joseph est bien marié

### Premier Kyrie

## Icy l'orgue joue le mesme Noël

### Or nous dites Marie

*Passez au second Christe*

### Une jeune pucelle

#### Second Christe

9 *7* tous *b*

23

30

38

45

Icy l'orgue joue le mesme Noël

### Gloria in Excelsis Deo

sourdines

9 les bourgeois de chastre *fort*

19

26

34

42 *2* *26* *10*

84 tous

95

105

116 Ou s'en vont ces guays bergers

23 tous

147

156

### Credo in unum Deum

10

20

30

39 Vous qui desirez sans fin

Guay

51

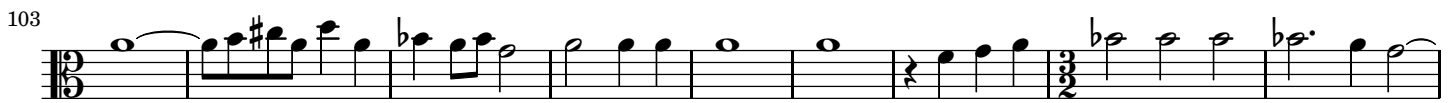

*faites icy un grand silence*

Voicy le jour solemnel de noël

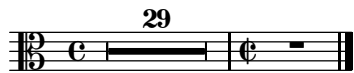

## A la venue de Noel

55 **17** **3** tous **5**

87

95

103 **10** **2** tous **b**

122

130

## Offertoire Laissez paître vos beste

7 **17**

31

37

## Passez au Sanctus

## Sanctus O dieu que n'étois je en vie

## Premier Sanctus

Tous

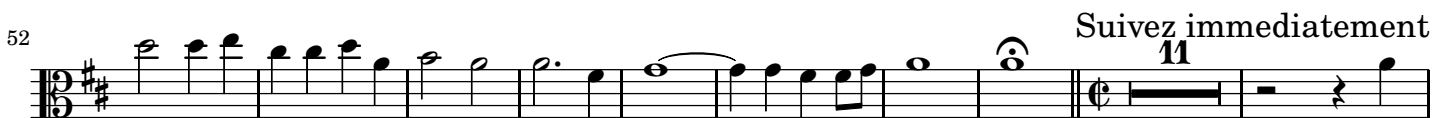

## Agnus Dei A minuit fut fait un resveil

### Premier Agnus

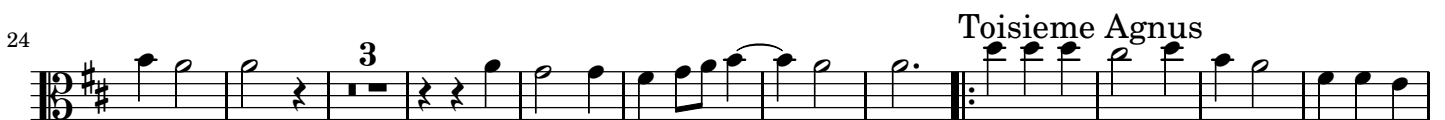

*Fin de la Messe de Minuit*

Copyright © 2013-2014 Nicolas Sceaux <nicolas.sceaux@free.fr>.

Sheet music from <http://nicolas.sceaux.free.fr> typeset using LilyPond version 2.17.24 on 2014-3-16.

Free to download, with the *freedom* to distribute, modify and perform.

Licensed under the Creative Commons Attribution-ShareAlike 4.0 License, for details see: <http://creativecommons.org/licenses/by-sa/4.0>