

FRE SERRAVALLE

Per Violino e Viola

Composto e Dedicato a Sua Eccellenza

Carlo Visconti di Sclodrome

Cambellano di S. M. I. Ap. Cavaliere dell'Ordine Gosodomitano, e Direttore degli Imperiali Regj Teatri di Milano

ALESSANDRO ROLLA

Primo Violino Direttore dell'Orchestra all'I. R. Teatro della Scala e Maestro nell'I. R. Conservatorio di Musica

Prop. dell'Editore
N. 3926

OP. 14.

D. G. all' I. R. Lib. F.

Milano presso Gio. Ricordi e Firenze presso Gio. Ricordi e C.

SERENATA I.^{ma}

VIOLINO

AND.^{te} SO S^{to}

VIOLINO

TEMA
Andantino

VIOLINO

VIOLINO

POLONESE

VIOLINO

5

VIOLINO

Più mosso

8 SERENATA 2^{da}

VIOLINO

ANDANTE

mk *p* *mk* *p* *cres.* Segue subito

ROMANCE

ANDANTE

fp *fp* *1ma* *2da* *6* *4*

VIOLINO

VIOLINO

RONDÒ

ALL^{to}

VIOLINO

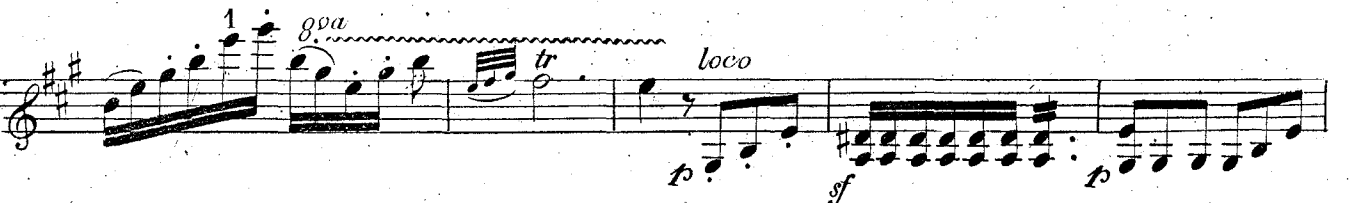
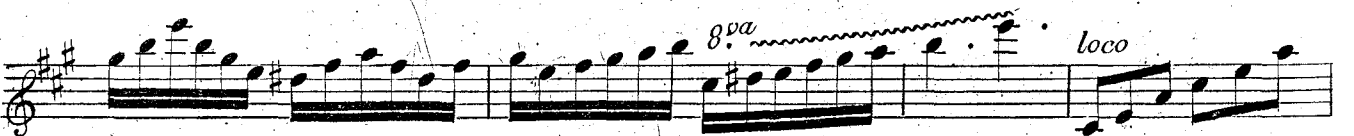

VIOLINO

VIOLINO

- loco*: appearing on the 6th and 11th staves.
- 8va*: indicating an octave shift, appearing on the 5th, 10th, and 11th staves.
- Piu mosso*: a tempo change instruction on the 9th staff.
- tr*: a trill marking on the 6th staff.
- Technical markings: *2*, *3*, *4*, and *1* are placed above notes to indicate fingerings.

SERENATA 3^{za}

AND.^{te} SOS.^{to}

Terzetto Rossini

Minore

VIOLINO

VIOLINO

AND.^{no} Mosso

VIOLINO

POLONESE

ALLEGRO

VIOLINO

- Staff 1: *8^{va}* (octave up) and *loco* (local).
- Staff 2: *8^{va}* and *loco*.
- Staff 3: *mk* (marcato).
- Staff 4: *mk*.
- Staff 5: *3* (triplets).
- Staff 6: *1* (fingerings).
- Staff 7: *1* (fingerings).
- Staff 8: *8^{va}* and *2* (fingerings).
- Staff 9: *2* (fingerings).
- Staff 10: *3* (triplets), *loco*, and *tr* (trills).

Volti presto

VIOLINO

VIOLINO

THE SHERMAN

Il Violino e Viola

Composto e Dedicato a Sua Eccellenza

Carlo Visconti di Blodrome

Cambellano di S. M. I. Ap. Cavaliere dell'Ordine Serenissimo, e Direttore degli Imperiali Regj Teatri di Milano

ALESSANDRO ROLLA

Primo Violino Direttore dell'Orchestra all'Imperial Teatro della Scala, e Maestro nell'Imperial Conservatorio di Musica

Prop. dell'Editore
N. 3926

OP. 14.

Dep. all'Imperial Libr.
R.

Milano presso Gio. Ricordi e Firenze presso Gio. Ricordi e C.

SERENATA I.^{ma}

VIOLA

AND.^{te} SOS.^{to}

Segue subito

VIOLA

p

cres.

pmo

VIOLA

POLONESE

VIOLA

1. Musical score for Viola, page 5. The score consists of ten staves of music. The first staff begins with a treble clef, a key signature of one flat (B-flat), and a 3/4 time signature. The music is written in a single system. The score includes various musical notations such as notes, rests, slurs, and dynamic markings. Dynamic markings include 'p' (piano) at the beginning of the first staff, 'fmo' (forzando) in the fourth staff, and 'f' (forte) in the eighth and ninth staves. There are also markings for '1ma' (first ending) and '2da' (second ending) in the eighth staff. The piece concludes with a double bar line and a fermata in the tenth staff.

VIOLA

Più mosso

oppure

Più presto

SERENATA 2^{da}

VIOLA

ANDANTE

Segue subito

ROMANCE

AND^{te}

VIOLA

Segue Rondò

VIOLA

RONDO
ALLEGRETTO

VIOLA

dolce

mf

p sf p

sf p cres. f

Volti presto

VIOLA

p

p

1
2

3

2

4

dim il tempo

a tempo

VIOLA

1

2

3

4

5

6

7

8

9

10

11

12

13

14

tracollo

Piu mosso

f

f

f

f

VIOLA

SERENATA 3^{za}

Terzetto Rossini

AND^{te} SOS^{to}

9/8 *f stacc.* Canto

f p

Minore *f p*

4 4 *f p*

VIOLA

dim. il Tempo Adagio

VIOLA

Tema Girovetz

And.^{te} Mosso

VIOLA

VIOLA

POLONESE

vicino al ponticello

ALLEGRO

sciolte

mf

p

p

dimin.

dimin.

dimin. p

VIOLA

VIOLA

vicino al ponticello

VIOLA

punta d'arco

f

p

p

dolce

f