Fantasia chromatica, à 4

Diomedes Cato
(?1560-65 - ?1607/1618)

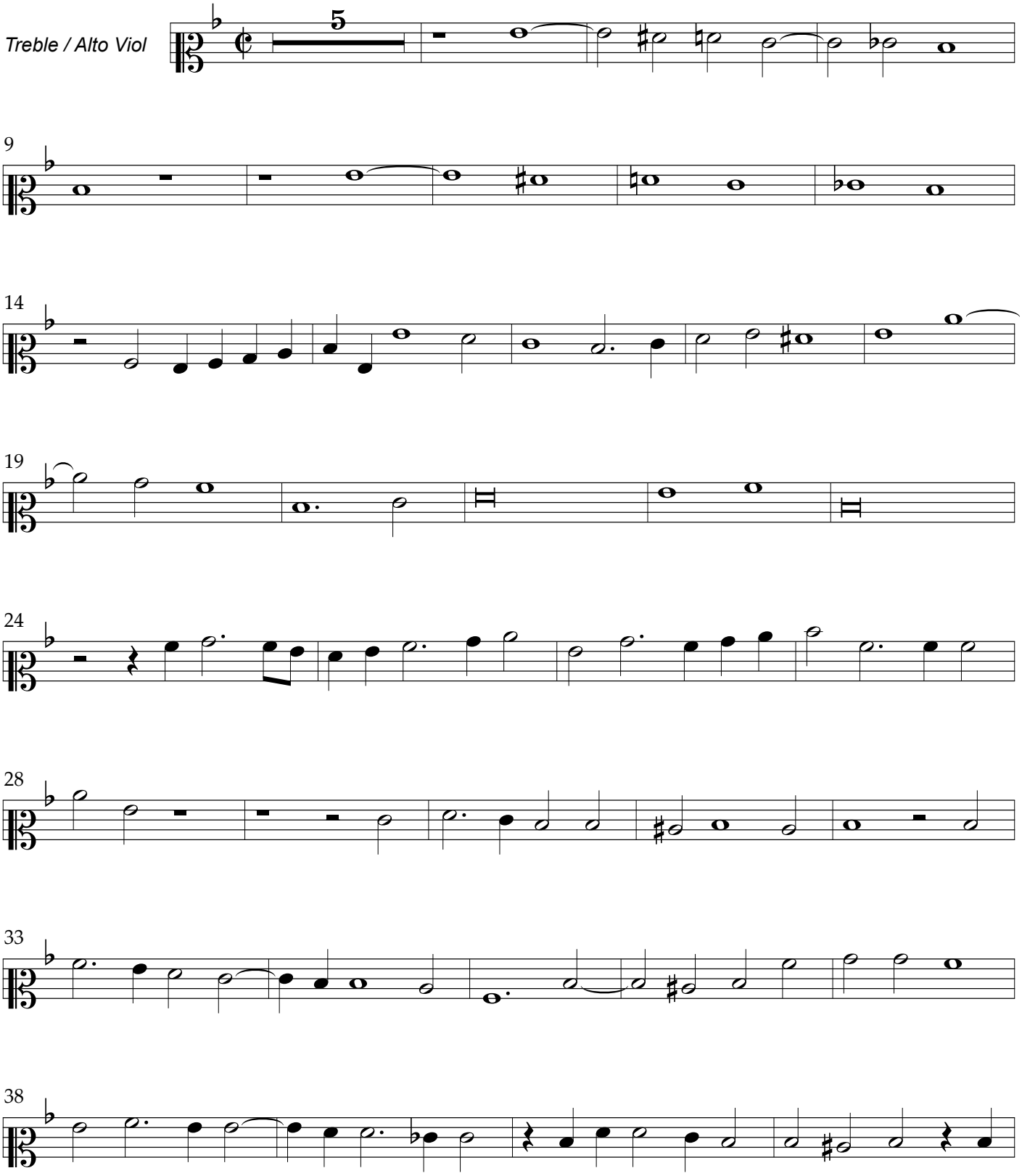

May be copied for non-commercial usage only

Published at http://icking-music-archive.org/

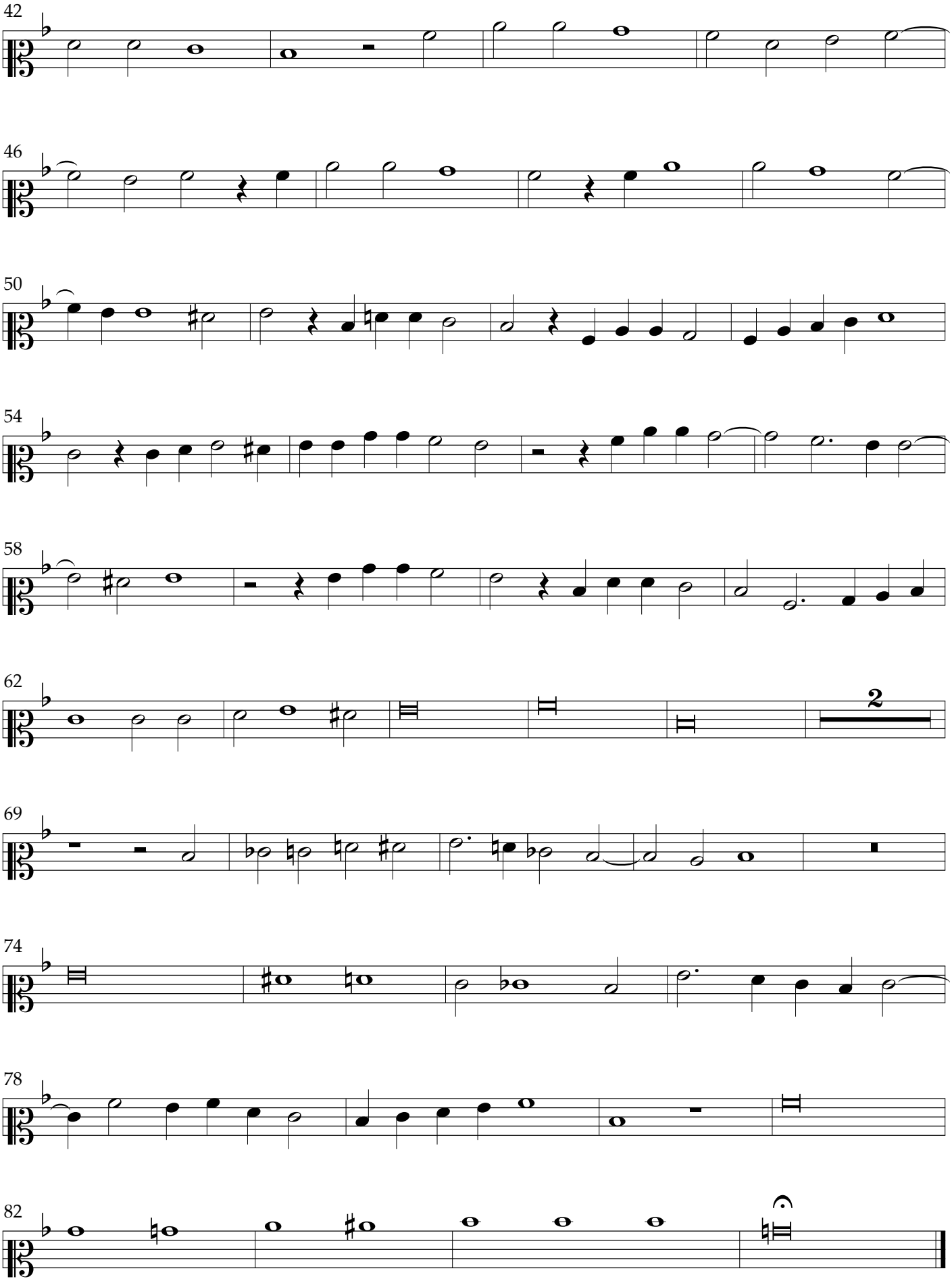

© je 2005

May be copied for non-commercial usage only