Recd at D.S.
6. July 1852.

(Deposited Feb. 13. 1852,
Recorded Vol. 27. Page 60.)

No. 49.

THE GERMANIANS IN BOSTON.

A SELECTION OF THE MOST FAVORITE PIECES AS PERFORMED BY THE CELEBRATED

GERMANIA MUSICAL SOCIETY

Composed & arranged for the Piano Forte by

F. B. HELMSMÜLLER.

No. 1	KOSSUTHIANA POLKA.	No. 5	
2	EMMA POLKA.	6	
3	JENNY LIND'S GIPSY SONG.	7	
4		8	

BOSTON
Published by E. H. WADE 19th Washington St.

H. F. Brecher Sc.

25 net

Entered according to act of Congress AD 1852 by C. M. Hooke in the Clerk's office of the Dist. Court of Mass.

JENNY LIND'S

GIPSEY SONG

from the Opera Vielka or Camp of Silesia.

Arranged for the Piano Forte by

F. B. HELMSMÜLLER.

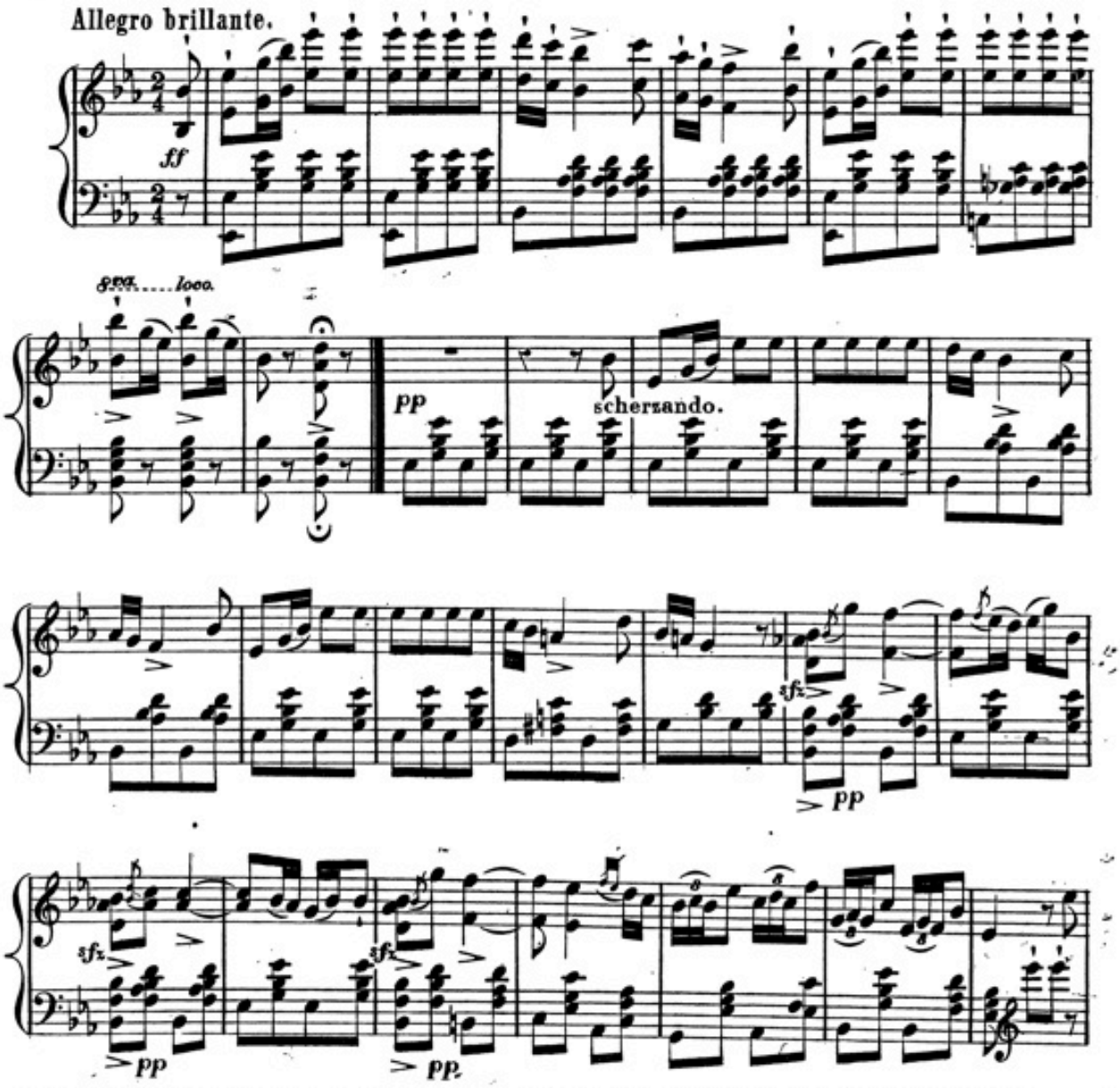

Entered according to Act of Congress in the year 1852 by E.H. Wade, in the Clerk's Office of the District Court of Massachusetts.

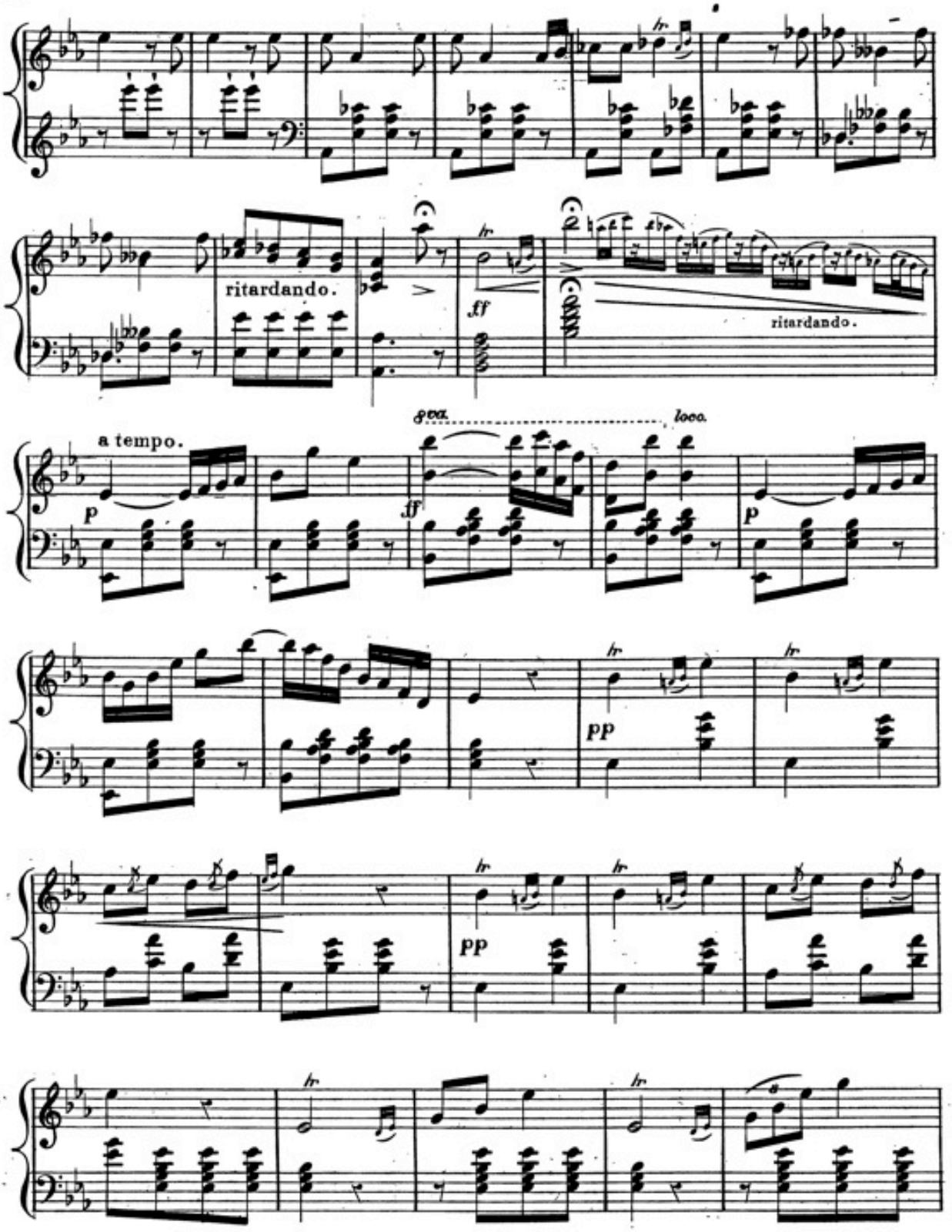
ritardando.
ff
ritardando.
a tempo.
p
8va
loco.
ff
p
pp
pp

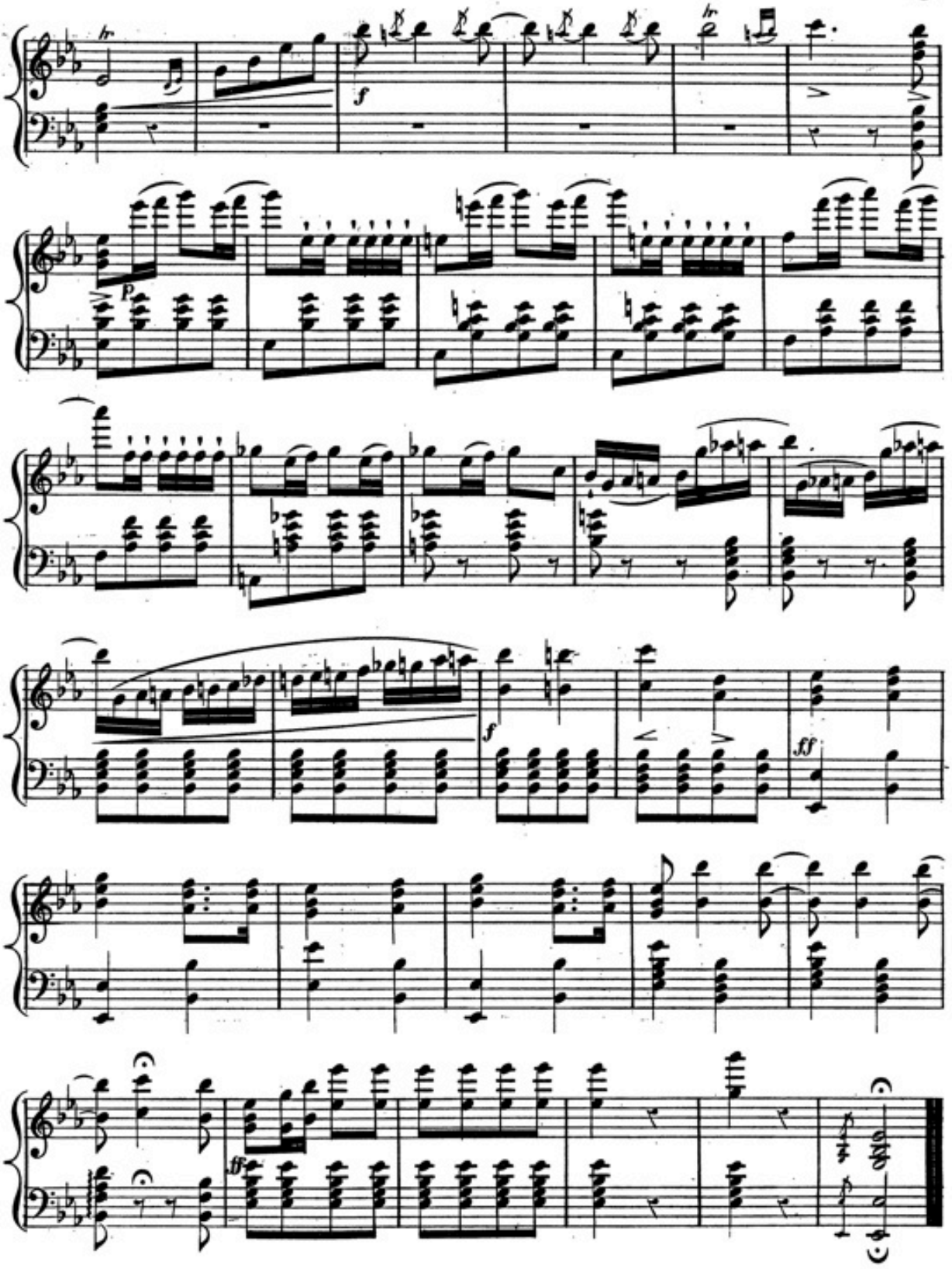
f
p
f
ff
ff