

Suite in c

for Brass Quartet

I-Ouverture

Bass Trombone

Fortunato Chelleri (1688-1557)

Arr. Michel Rondeau

Maestoso (♩ = circa 73)

6

11

II- Allegro

Bass Trombone

Fortunato Chelleri (1688-1757)

Arr. Michel Rondeau

Stricte (♩ = circa 120)

11

17

27

35

45

55

64

71

II- Allegro Bass Trombone

79

88

97

106

Bass Trombone

III-Andante

Grasioso (♩ = circa 72)

Fortunato Chelleri(1688-1757)

Arr. Michel Rondeau

Bass Trombone

IV-Lamento

Fortunato Chelleri (1688-1757)

Arr. Michel Rondeau

Moderato (♩ = circa 100)

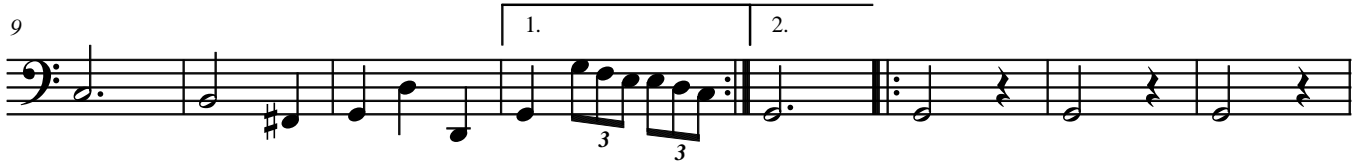

V-Courante

Bass Trombone

Fortunato Chelleri (1688-1757)

Arr. Michel Rondeau

Spritely (♩ = circa 140)

6

12

19

26

32

39

1.

2.

VI-Menuet

Bass Trombone

Fortunato Chelleri (1688-1757)
Arr. Michel Rondeau

Moderato (♩ = circa 107)

8

16

23

VII-Gigha

Bass Trombone

Fortunato Chelleri (1688-1757)

Arr. Michel Rondeau

Allegro (♩. = circa 107)

