

Canzon Septimi Toni a 8 (Ch.17)

Giovanni Gabrieli (c1554-1612)

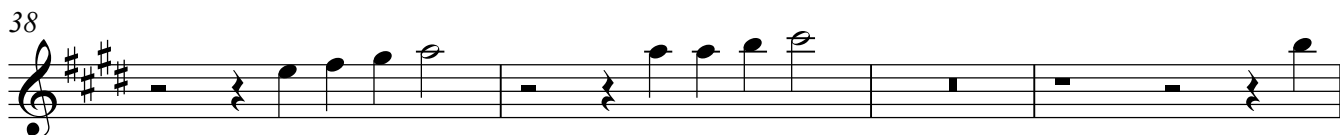
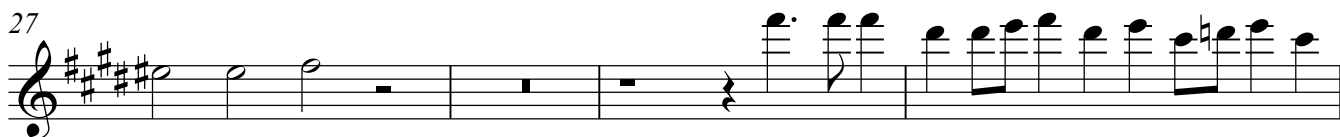
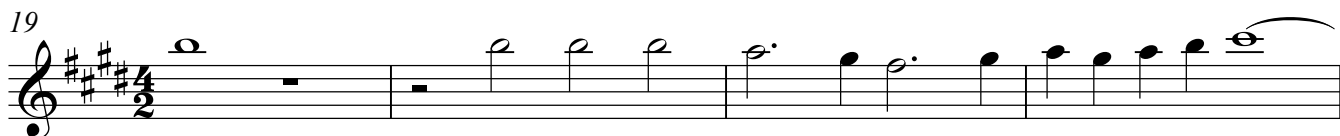
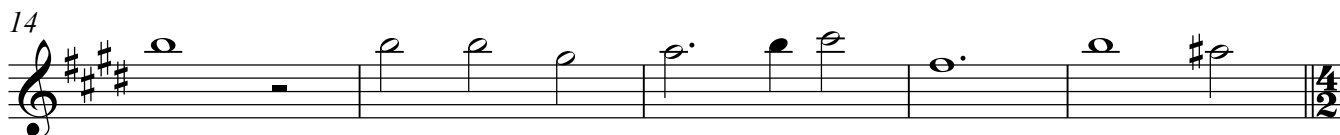
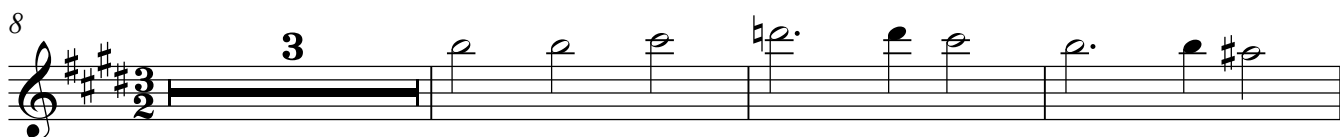
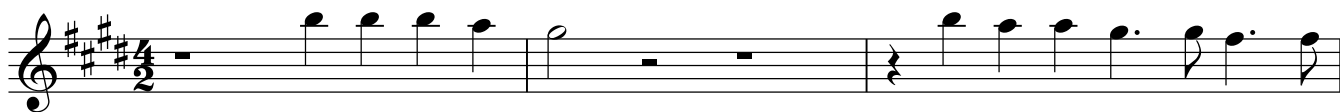

42

46

53

56

62

67

70

73

76

80

Canzon Septimi Toni a 8 (Ch.17)

Giovanni Gabrieli (c1554-1612)

42

46

53

56

63

67

71

74

77

80

Canzon Septimi Toni a 8 (Ch.17)

Giovanni Gabrieli (c1554-1612)

4

7

13

18

22

26

30

33

36

41

44

51

54

60

64

69

72

75

78

81