

The PIRATES of PENZANCE

CELLO & BASS

ARTHUR SULLIVAN

OVERTURE

All^o maestoso

unis

p

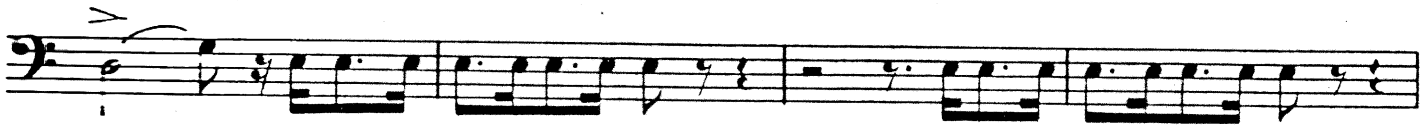

A

unis

p

B

Cello & Bass

Mutes off

All^o Vivace

F senza sord.

CELLO-BASS

Pizz

pizz

Cello only

unis pizz.

M
arco
f

pizz. **N**

arco

O Più animato
f

Cello & Bass

P

Q

Nº 1. OPENING CHORUS

Modérato maestoso

N° 2. SONG (RUTH)

Warzig: Sam: *An error? What error?*

Cue: Ruth: *Better have it out at once.*

All^o pesante

Encore

3 Verses

Last time

N^o. 3. SONG

Warning Fred: *I will! By the love I have for you etc..*

Cue King: *I shall live and die a Pirate King*

Encore

f

A

pizz arco pizz

arco Rall. B

1 2 3 4

f

f Pause 2^d time

2 Verse

N° 4. RECIT & DUET

Warning Fred: *By all that's marvellous etc "*

Cue Fred: *Ruth told me she was beautiful "*

Allegro Vivace

ff Oh false one! You have de

A a tempo

...rized me

pizz. *p*

Andante

Encore

D

E

All^o Vivace

p *cresc.* *f* *p*

cresc. *f* *ff*

Recit.

What shall I do be —

fore these gentle maidens? I dare not show in this alarming costume

Segue

Segue

N° 5. CHORUS OF GIRLS

All^o grazioso
unis

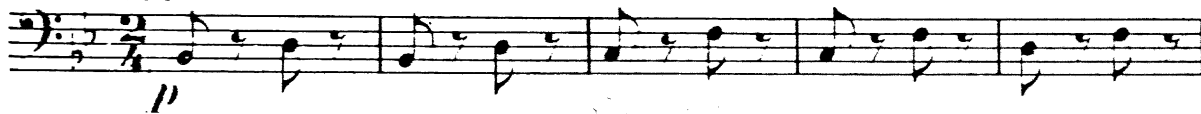

C

D

2 3 4 5 6 7

E

4 5 6 7 8 9

10

F

1 2 3 4 5

6 7 8 9

G

H

J

K

A single staff in bass clef with a key signature of one flat and a 3/4 time signature. The word *unis* is written above the staff. The notation consists of eighth notes.

A single staff in bass clef with a key signature of one flat and a 3/4 time signature. The notation consists of eighth notes.

A single staff in bass clef with a key signature of one flat and a 3/4 time signature. The notation consists of eighth notes.

A single staff in bass clef with a key signature of one flat and a 3/4 time signature. The word *M* is written above the staff. The notation consists of eighth notes.

A single staff in bass clef with a key signature of one flat and a 3/4 time signature. The notation consists of eighth notes.

A single staff in bass clef with a key signature of one flat and a 3/4 time signature. The notation consists of eighth notes and ends with a double bar line.

Nº 6. RECIT

Warning Kate: But what shall we do ?

Cae All: Yes, yes! The very thing"

Allegro

Fred:

Andante Moderato

Cello

unis

unis

Segue

N° 7. ARIA & CHORUS

Andante

B

C

cresc. *p*

D Encore

ff *p*

E

f

Back to D for
Encore

Modérato

N°8. AIR. (MABEL & CHORUS)

Tutti Valse Modérato

With cut \oplus to \oplus E

Encore

Rall. ^A T^o

Cut to E for Encore \oplus

B

unis

p

1

p

C 1 1 1

cresc.

D^{ro}

cadenza

f

f

pizz.

N° 9

Allegretto

simile

pizz.

arco

pizz.

Segue

N° 10. DUET

Allegretto Vivace

Cello pizz.

arco

unis

B

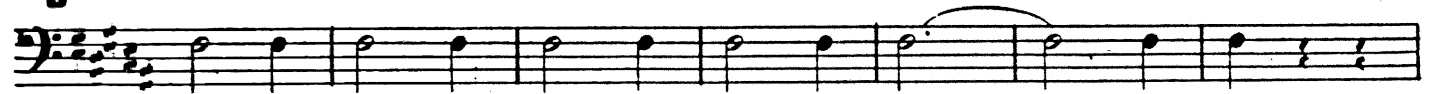

C

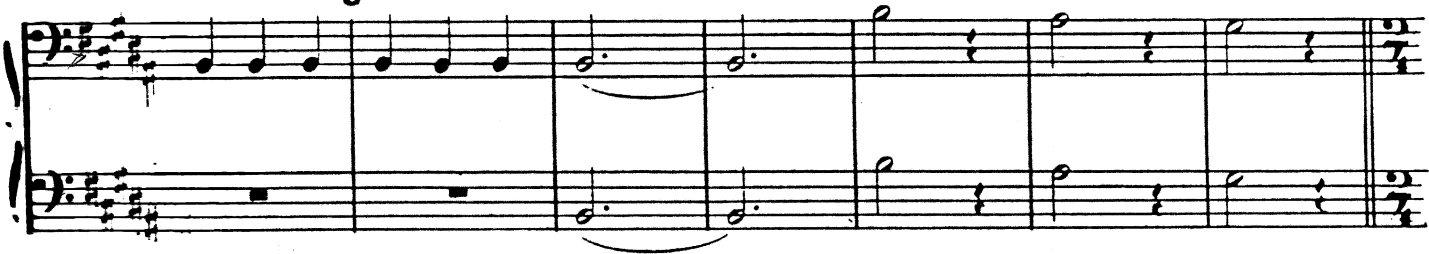

unis

f

Cello

D

E

N° 11. FRED : GIRLS & PIRATES

Allegretto

mf p

Vivace

ff

Segue

CHORUS OF PIRATES

Allegro

ff mf

A

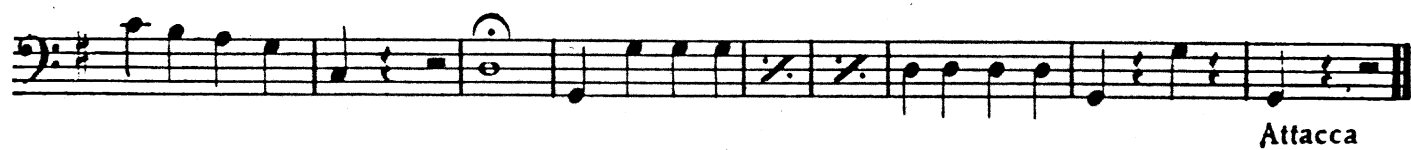

N° 12. RECIT

Recit

<i>fp</i> Hold, monsters! — Your will to	wed us all Just bear — is a major

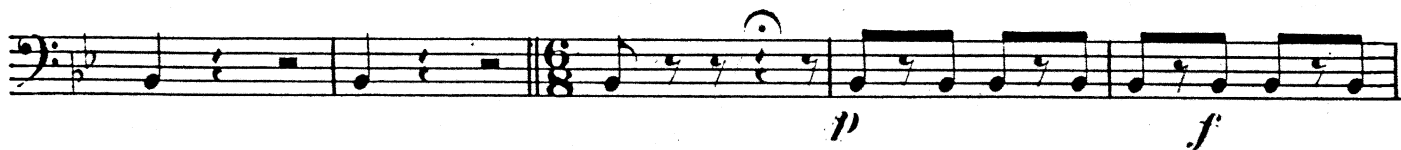

Segue

N° 13. SONG. (MAJOR GENERAL.)

Allegretto Vivace
Cornet 2

ff

pp

2 3 4 5 6 7 8

Dialogue

N° 14. FINALE ACT I

Warning Gen: Stop I think I see etc.

Cae Ge: Exactly - you said often, frequently, only once.

Modérato

Recit

Modérato
UNIS

A a 1^{mo}

2

B pizz. *p*

C arco *f*

pizz. arco *f* *ff*

Moderato *p*

D Encore *f* 15

E
Recht

mf *unis*

You may go for you're at liberty Our pirate rules pro - tect you and
All^o non troppo

honorary members of our band we do e - lect

f *p*

f *p* *F* *pizz.*

f *arco*

pizz. *p*

f *arco* *G*

pizz. *div arco* *f unis*

pizz. *div arco* *unis*

All^o agitato

ff

2 *2* *H a T^o*

p *f* *p* *f*

e *n* *f* *1*

J Allegretto risoluto
Encore

ff

K

mf

Cello div

L unis

pp

String.

div cresc.

M

ff sf

0

unis

unis

T^o I^o

Encore from letter J

ACT 2

N°1. INTRODUCTION

All^{mo} con tenerezza

G

C

p dolce

pizz.

D a T^o

colla voce *p*

2 3 4 5

6 7 8

pp

N° 2. RECIT

Warning. Fred: At eleven and before midnight "

Cac. Fred: They are, they only await my orders"

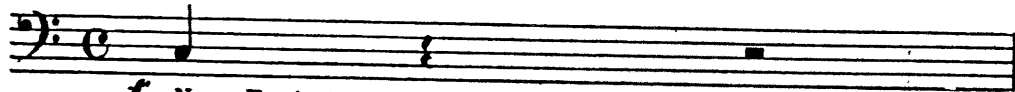

f Now Frederic, let your escort lion - hearted

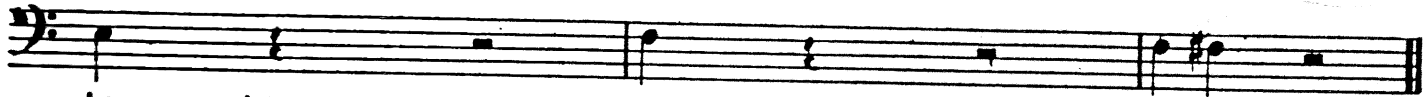

be summoned to receive / Generals blessing Ere they depart upon their dread adventure Dear Sir, they

N° 3. CHORUS & SOLO

All^o marziale

Encore with cut Bto G

A

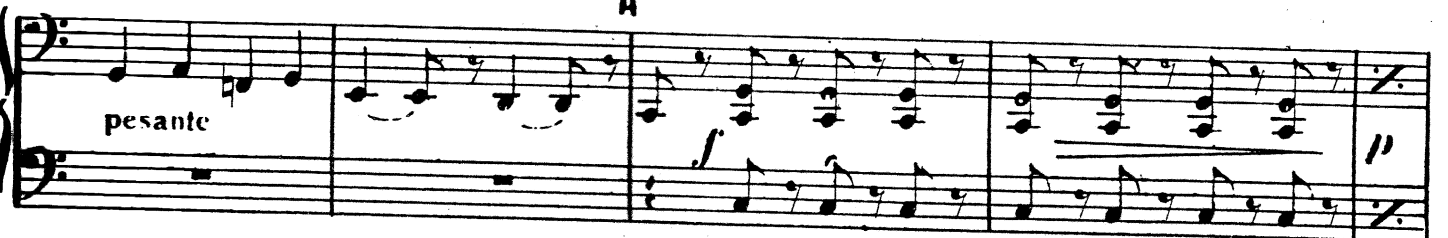

unis

1 2

3 4 5

B
⊕ Cut to G in Encore

C

div pizz. f

p unis

unis *arco* *p* *f* **D** Δ Δ Δ Δ

p

E *pizz.* *p*

div cresc. *f* *arco* *p*

F *arco* *p*

unis

N°4. RECIT & TRIO

Now for the Pirates lair Oh joy un bounded Oh sweet re

lief Oh rapture unex ampled at last I may a tone in some slight measure

for the repeated acts of theft and pillage which at a sense of duty's stern dictation

unus I circumstan cés vic tim have benn guilty // Young Fred

f

attacca

N° 5. TRIO

All^o grazioso

pizz.

A

B

1 pizz.

C

to be dis-loyal ——— Astronomer Royal — as a rule are

plenty — as nine & twenty ——— ill-natured fairy 29th of Feb —

— ruary — easily dis — cover — a little bit

D a T^o

4

unis

f **E** Encore **I**

Colla voce
p

Rall. **F a T**
f

3 **1** *pizz.*
f *p*

div **G** *f* *arco*
arco *p*

pizz. *arco f*

unis **Encore letter E**
II **II** **II** **II**

N°6. TRIO

Warning . King: *Am I to understand "*

Cue . King: *Not a word! He is doomed "*

All^o molto

pp

C

f

unis

N°7. RECIT & DUET

p *f*

all ispre-par'd Your gallant crew a wait you My Frederic in

p *f*

tears. It cannot be that lion heart quails at the coming conflict No, Mabel, no a

p *f*

a T^o modérato

terrible disclosure has just been made

p 1 2 3 4 5

6

5 *ff* con forza Segue

N° 8 DUET

All^o agitato

Mutes on

Andante

Encore Solo,

pizz.

ff *mf* *pizz.*

D

f

arco

fp *cresc.* *f*

Segue

Nº 9. RECIT & CHORUS

f *p*

No I'll be brave oh family de — scent. How great thy

f *p*

charm thy sway how excel — lent come one and all un —

a T^o modérato

- daunted men in blue

Voice

cresc. f p

unis

1 2

3 4 5

Dialogue
— Death and glory Cello CHOS.
P Segue

N° 10. SONG (SERGEANT)

Warring. Serg: *No mater our course is clear*

Chc. . Serg: *It is too late now.* All: *It is*

All^o *moderato*

Encore (2nd Verse)

N° 11. SERGEANT POLICE & PIRATES

Allegretto Moderato

SEGUE

N° 12. CHORUS OF PIRATES

All° marziale

A

B

C
ENCLOS

N° 13. RECIT

Recit

Hush. *sf* hush! not a word! I see a light inside the

Major Gen'ral comes so quickly hide, yes yes, the Major Gen'ral comes yes yes the

Major Gen'ral comes yes yes the Major Gen'ral comes *a T° moderato* *p*

Solo *p* *Attacca*

N° 14. FINALE ACT II

All° agitato

Voice

unis

A

div

B

div

unis

1

2

All^o Vivace
pizz.

anis

F

div

Alto *maestoso*
Brass

J Moderato

p

K

3 *p*

L L'istesso T^o

1 *p*

M Moderato

Recit

f 2

CELLO BASS

24

Unis

Moderato

Todi Valse

