

Echo Sonatas

These sonatas are not written for public performance. They were composed as a study for four brass instruments. These short pieces are arranged in order to excel and facilitate one's technical skills in the art of "imitation" in intonation, articulation, timbre and velocity by repetition, hence their name the "Echo"sonatas.

Bass Trombone

Michel Rondeau
May 29th-1st June, 2007

1 - (♩ = circa 120)

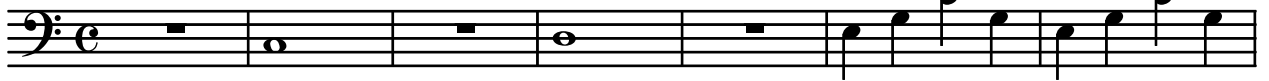

8

15

21

26

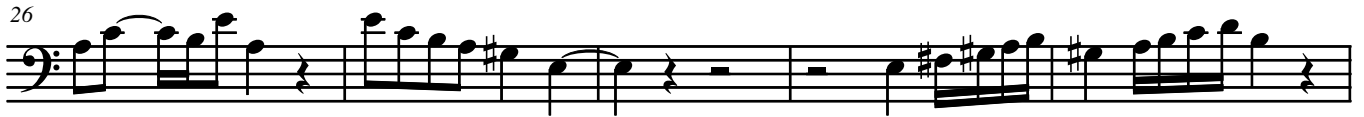

31

2 - (♩ = circa 68)

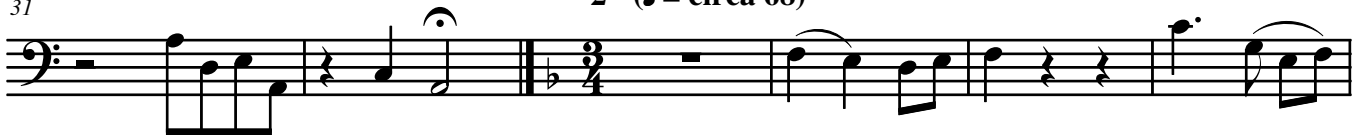

37

44

50

56

62

3 - (♩ = circa 75)

68

73

4

82

87

93

4 - (♩ = circa 70)

99

3

106

3

114

2

121

Echo Sonatas Bass Trombone

4

210

215

219

222

225 8 - (♩ = circa 100)

231

236

241

247

252

257 9 - (♩ = circa 70)

262

266

270

274

277

280

284

287

10 - (♩. = circa 70)

293

299

305

311

316

Echo Sonatas Bass Trombone

8

416

14 - (♩. = circa 90)

420

424

428

433

438

442

446

15 - (♩. = circa 100)

453

467