1. Prélude.

Agathe Backer Gröndahl, Op. 20.

Allegro non troppo e molto risoluto. M. M. ♩ = 132.

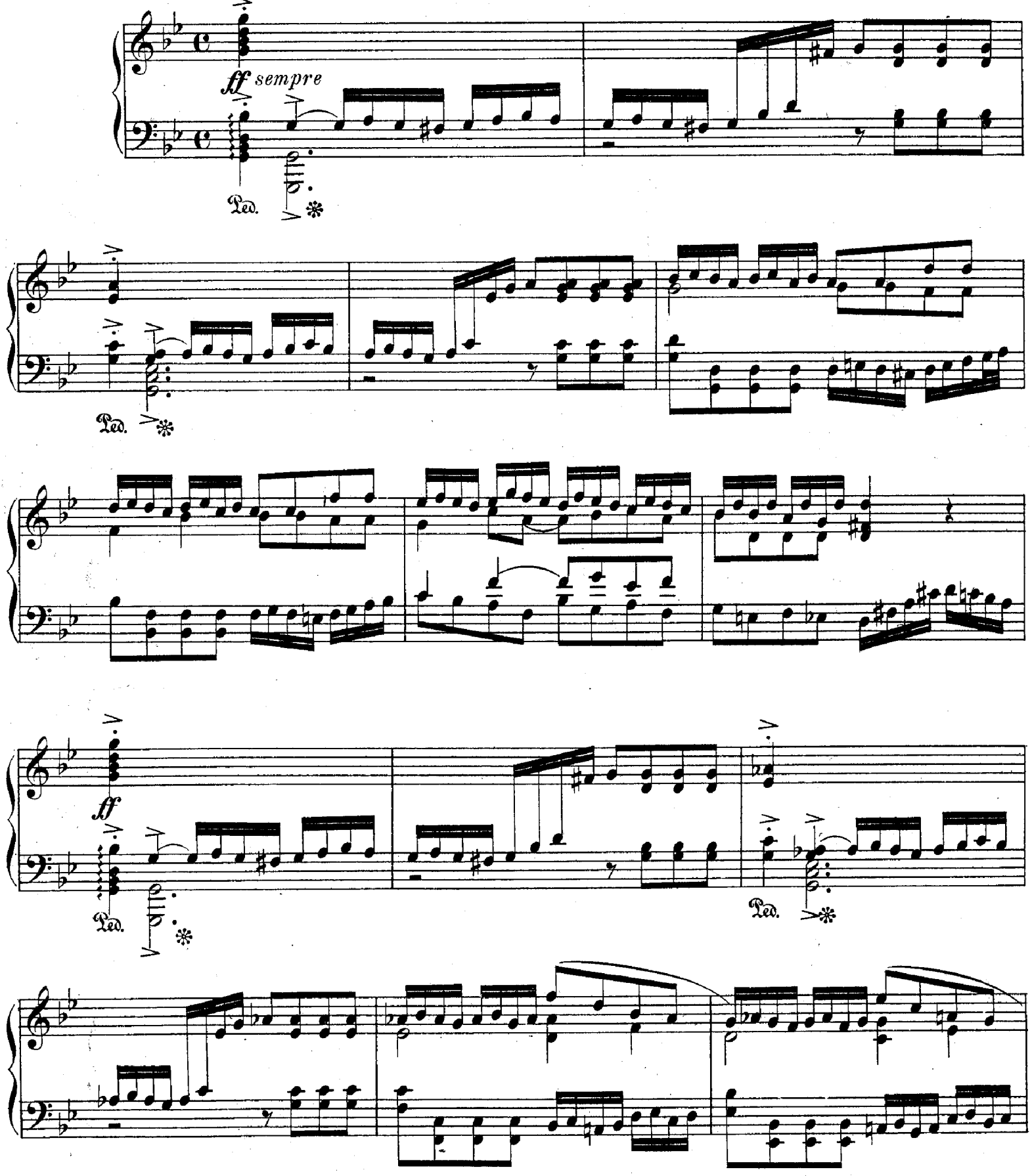

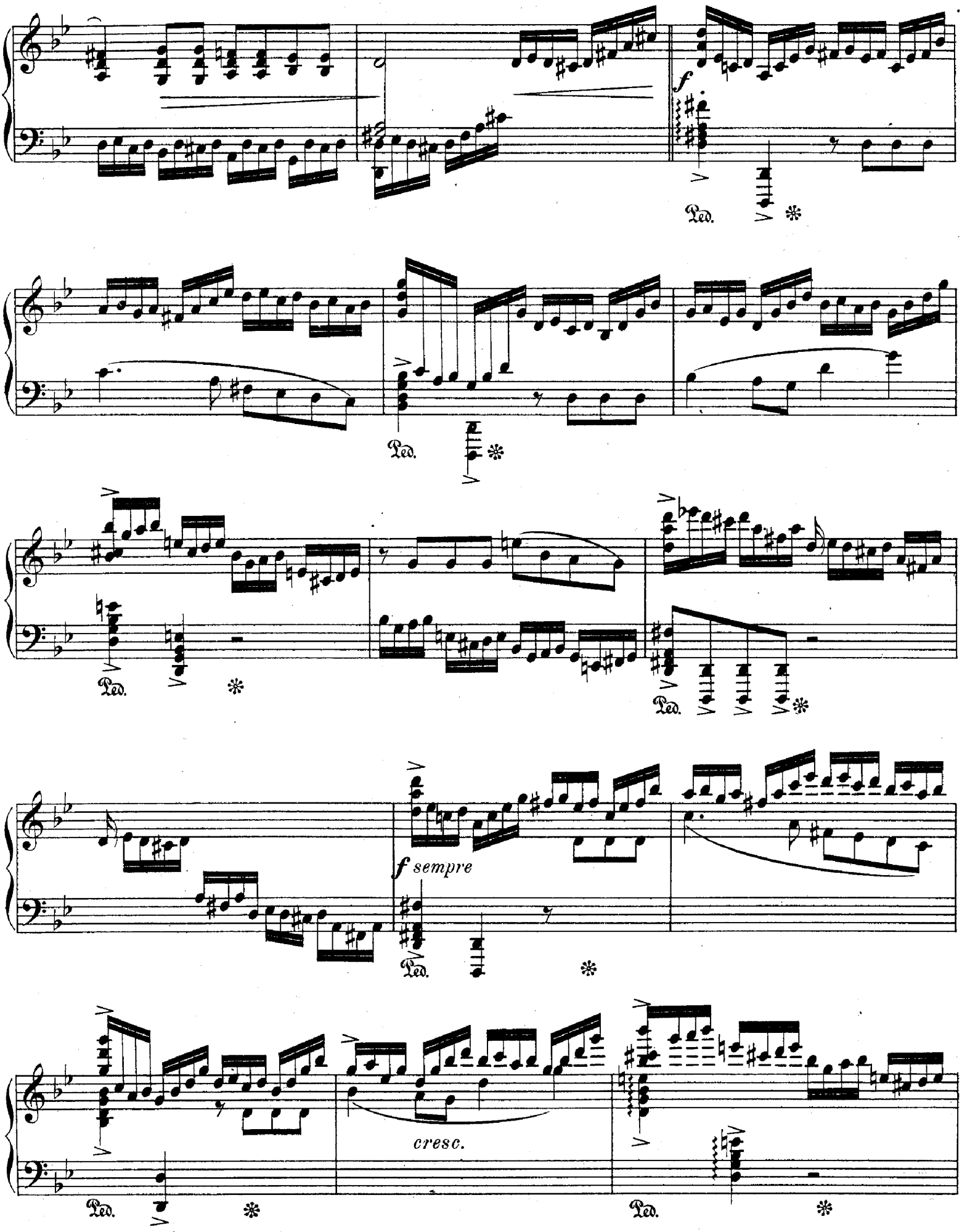
f
Ped.
Ped.
Ped.
Ped.
f sempre
Ped.
cresc.
Ped.
Ped.

8

ff molto marcato

Ped. Ped. Ped. Ped. Ped. Ped. Ped. Ped. Ped. Ped.

ff

cresc.

sost.

ff

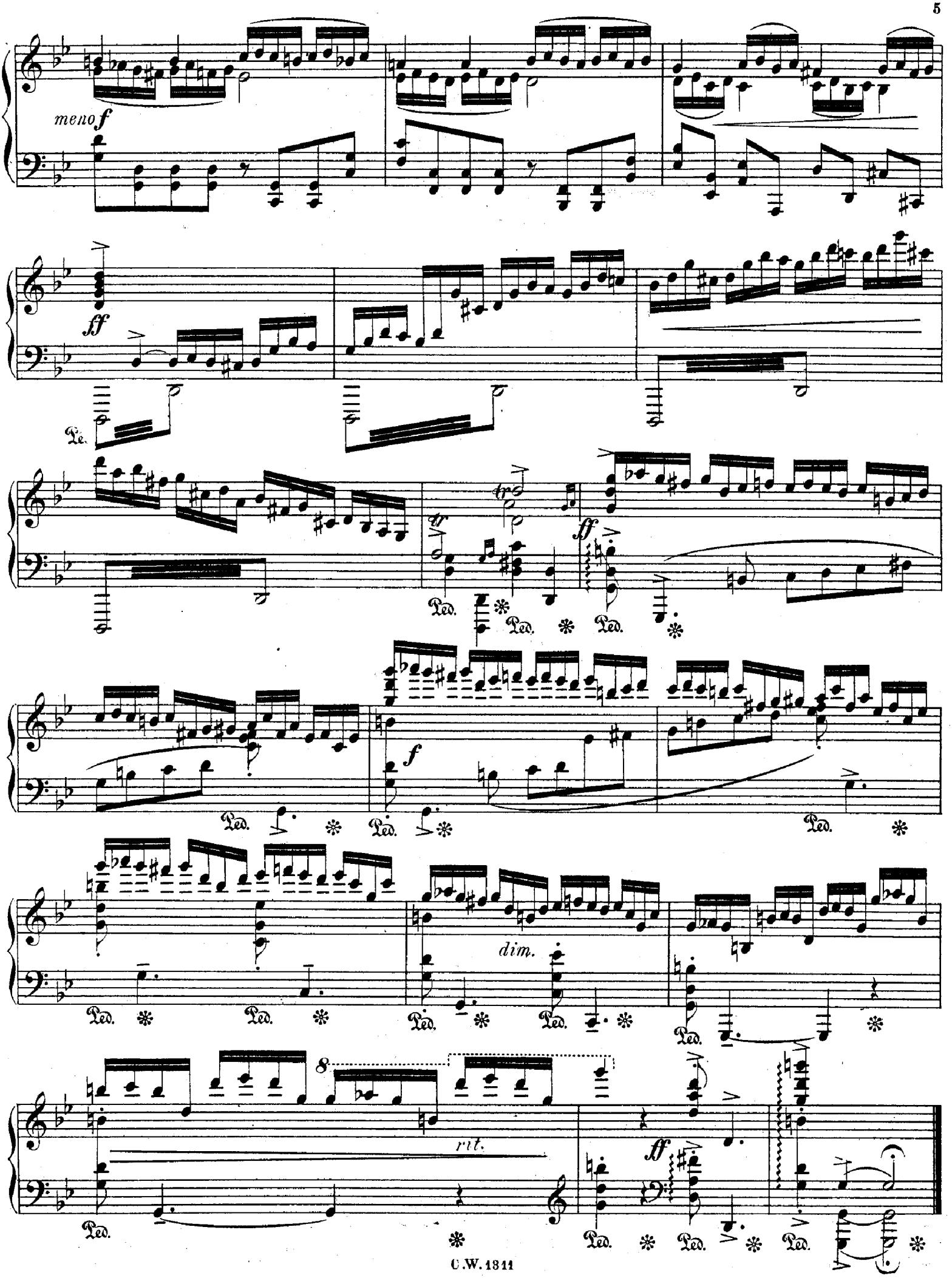
meno f
ff
Ped.
tr
ff
f
dim.
8
rit.
ff

2. Nocturne.

Agathe Backer Gröndahl, Op. 20.

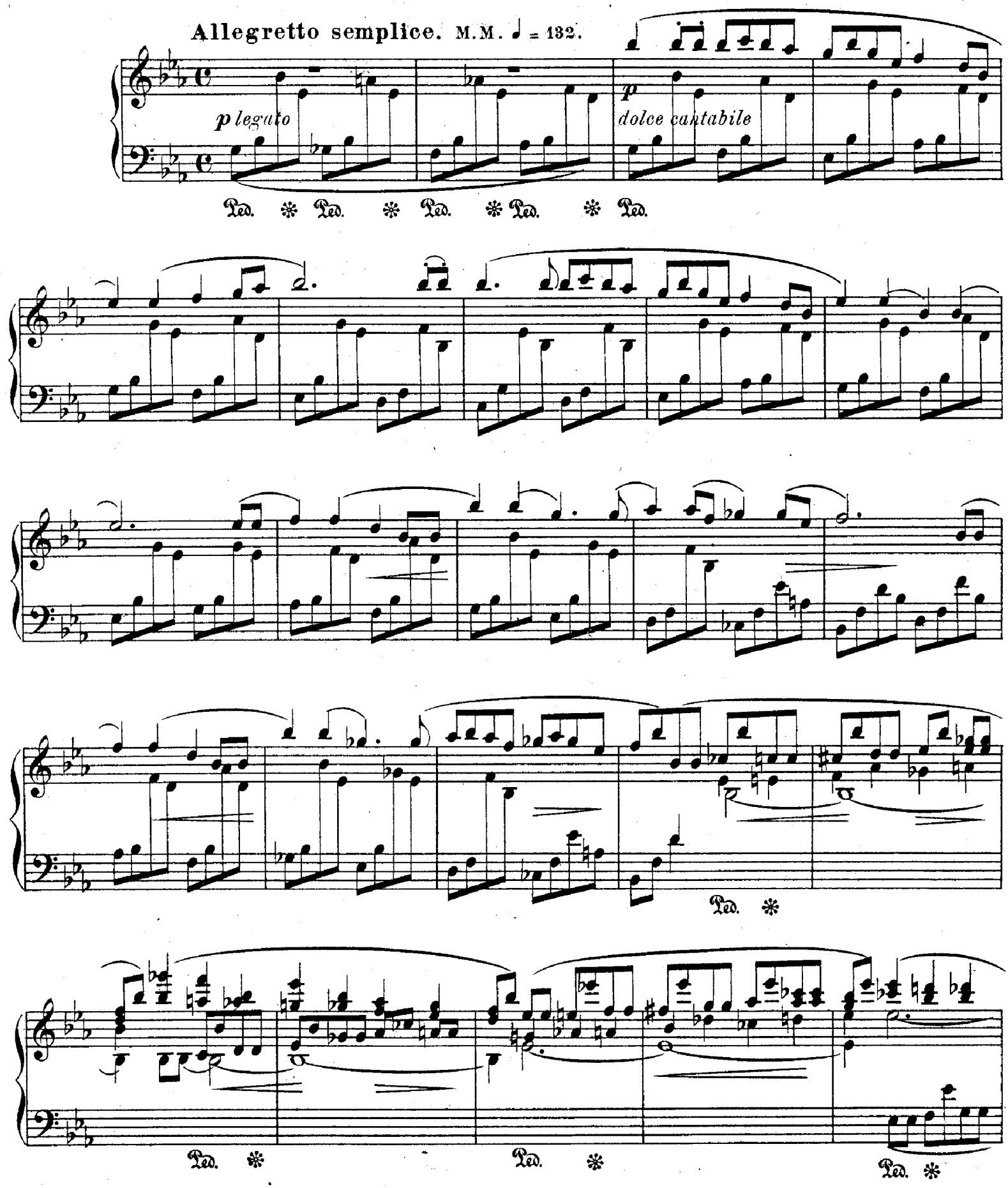

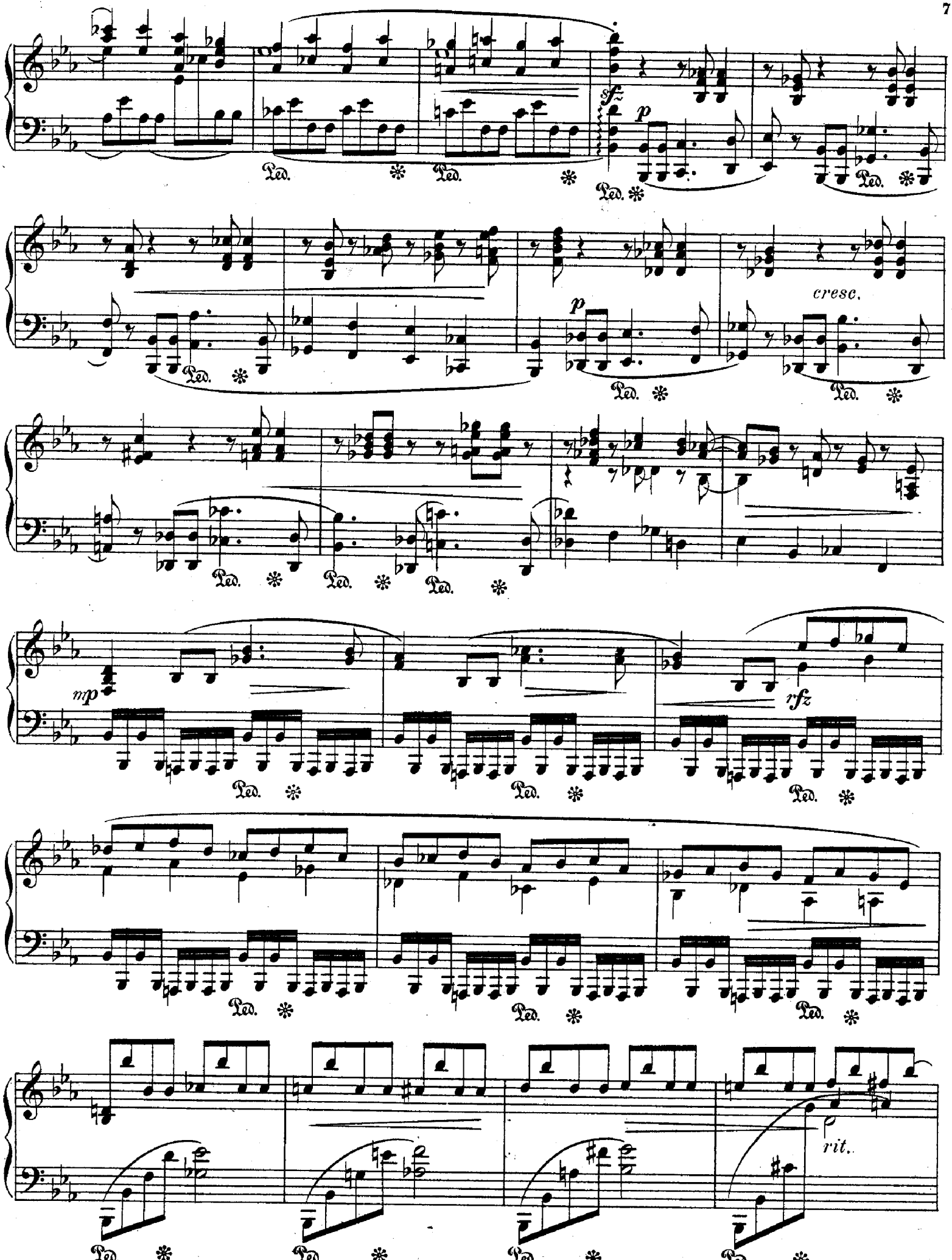
sf
p
Ped.
cresc.
mp
rfz
rit.

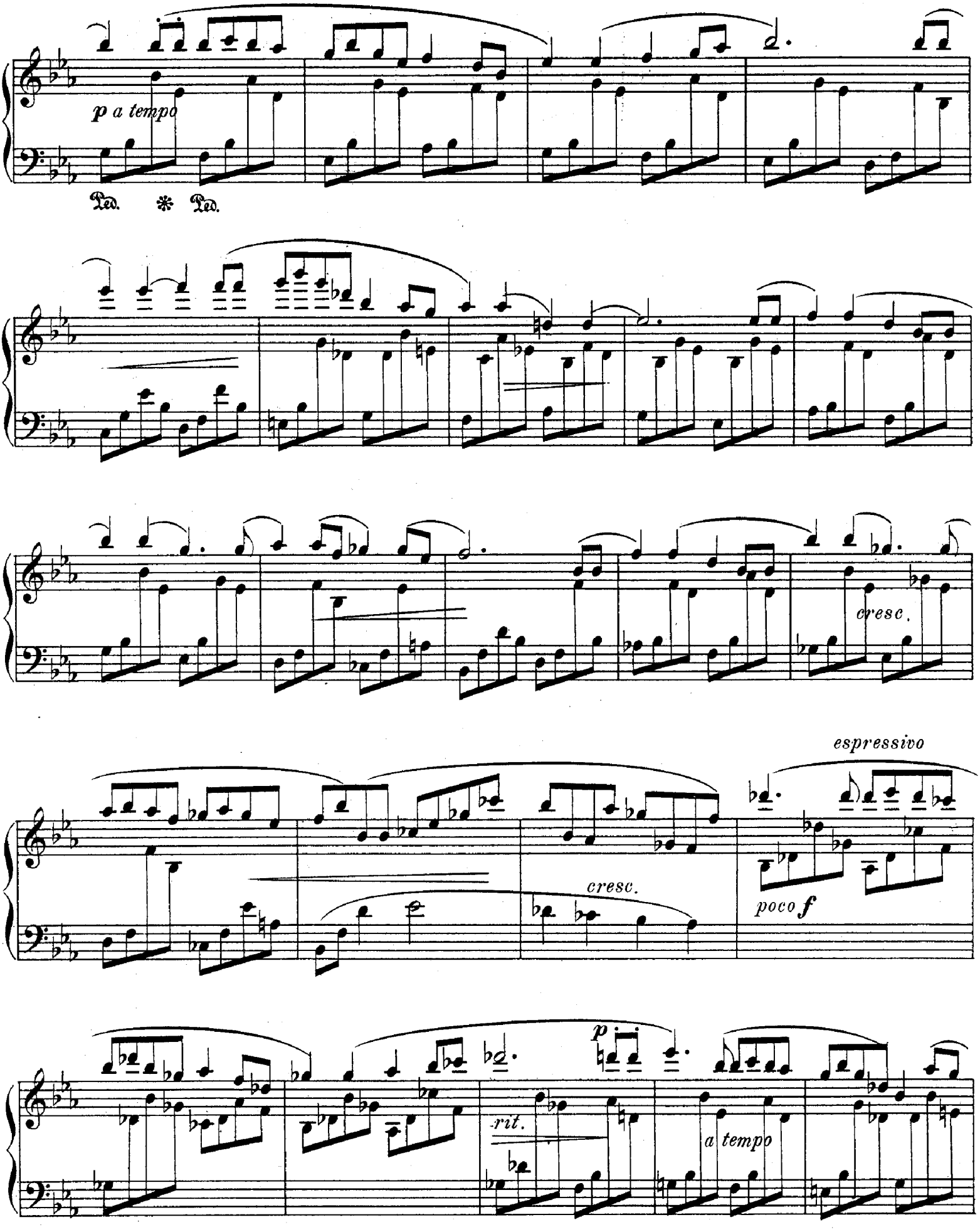
p a tempo
Ped. * Ped.
cresc.
espressivo
cresc.
poco f
p
rit.
a tempo

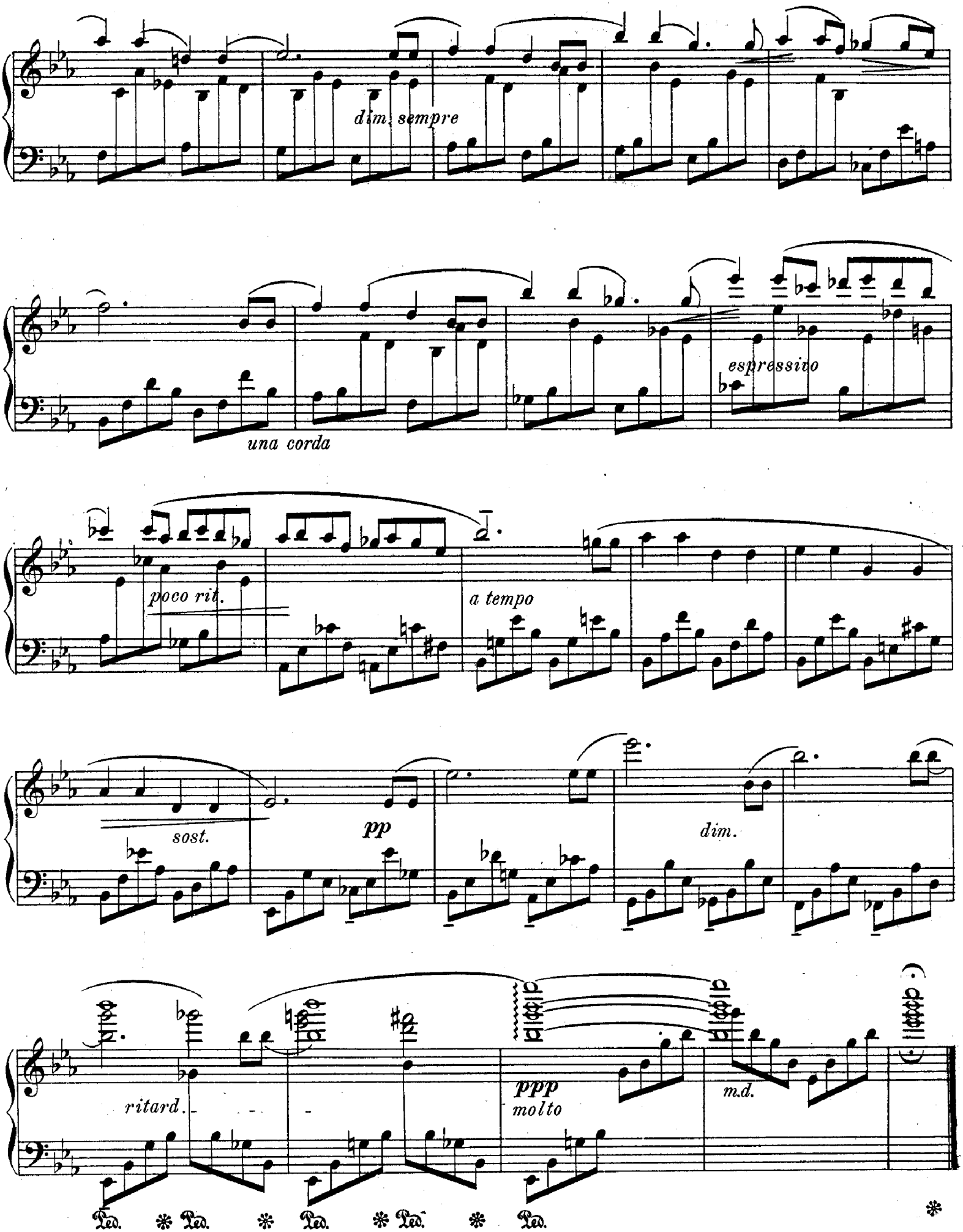
dim. sempre
una corda
espressivo
poco rit.
a tempo
sost.
pp
dim.
ritard.
ppp
molto
m.d.
Ped. * Ped. * Ped. * Ped. * Ped. *

3. Gavotte.

Allegretto. M.M. ♩= 112.

Agathe Backer Gröndahl, Op. 20.

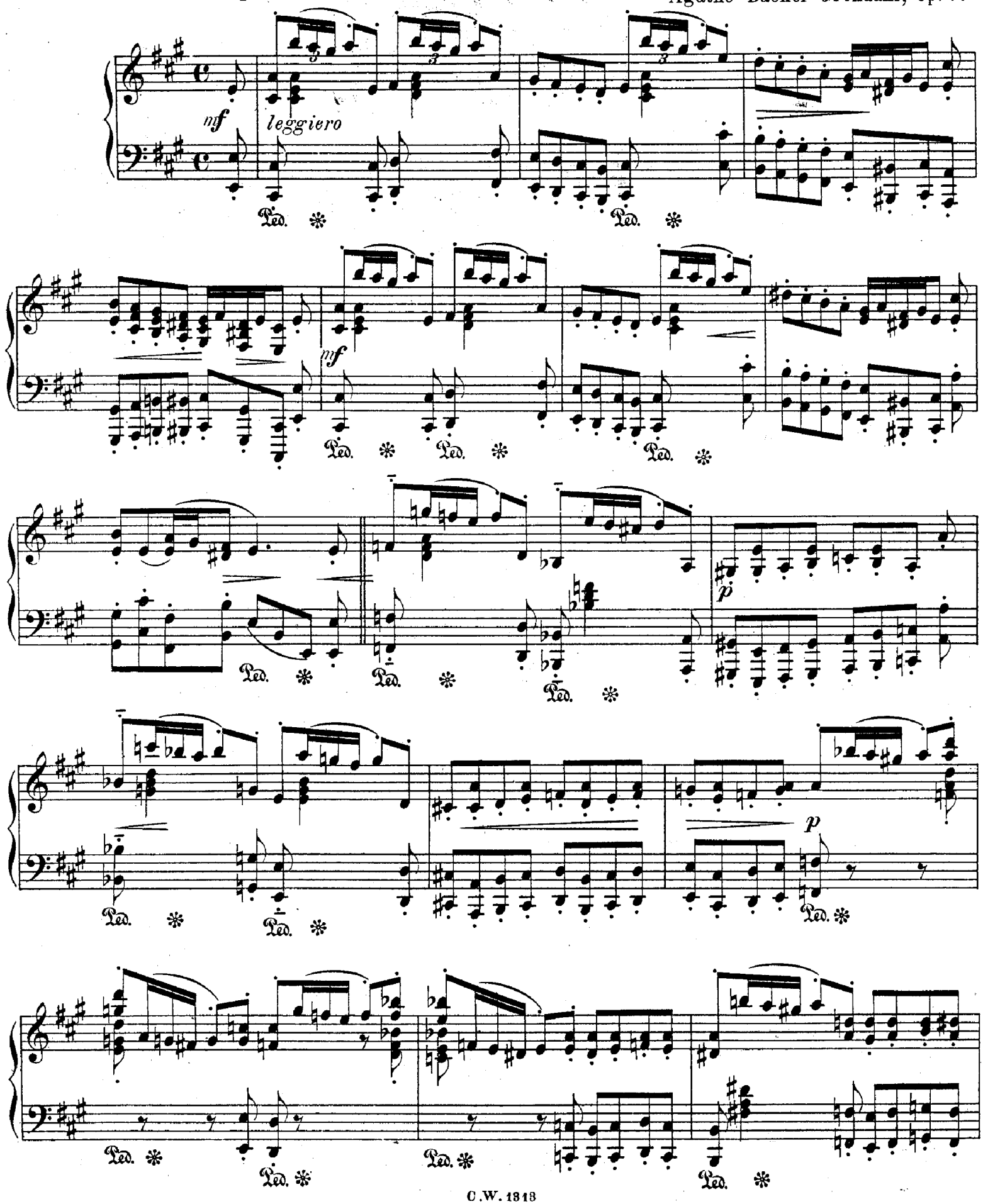

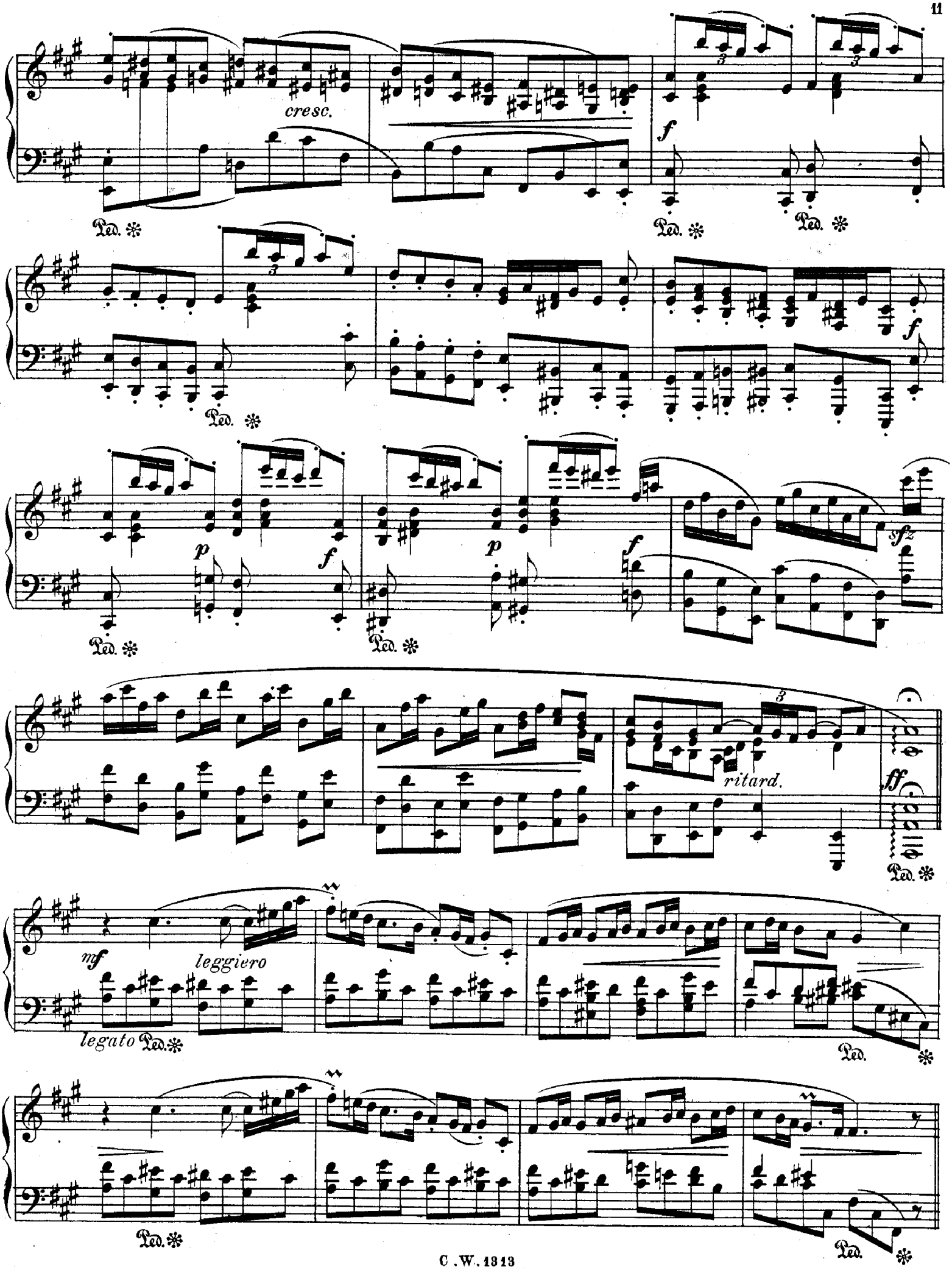
cresc.
f
Ped.
p
sfz
ritard.
ff
mf
leggiero
legato

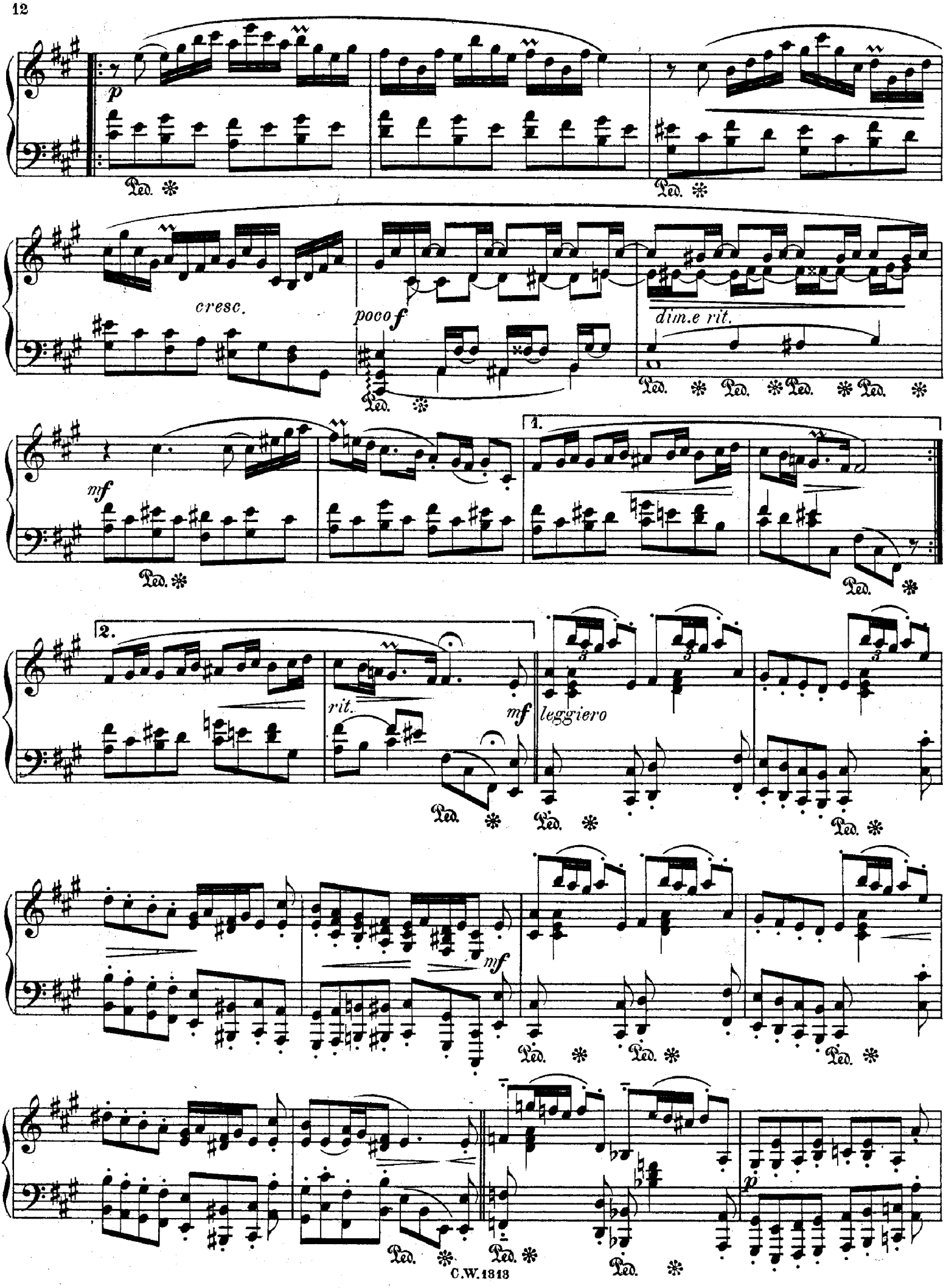
p
Ped.
cresc.
poco f
dim.e rit.
mf
1.
2.
rit.
mf
leggiero
p

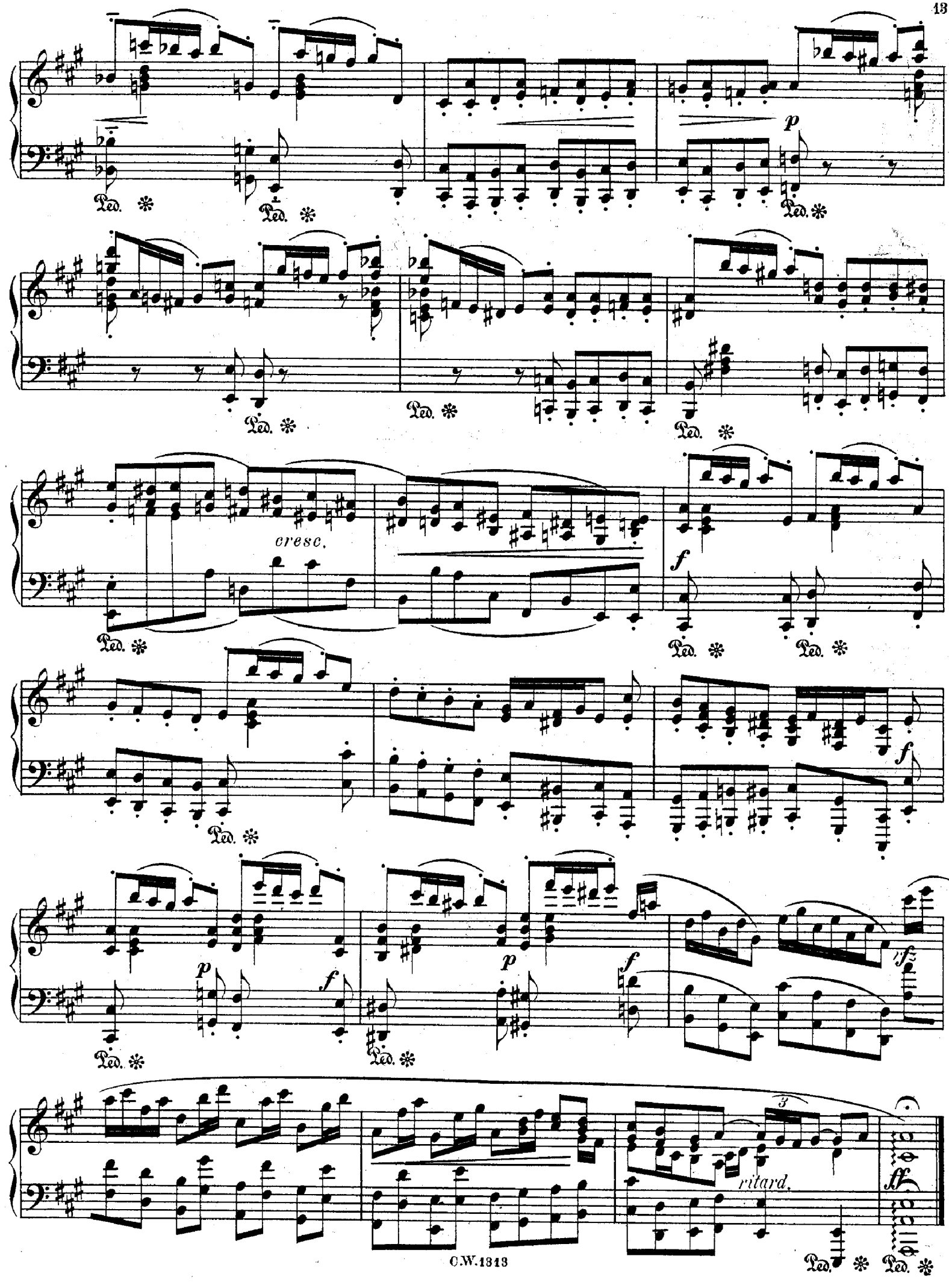
p
cresc.
f
p
f
p
f
rf
ritard.
ff

4. Menuet.

Agathe Backer Gröndahl, Op. 20.

Tranquillo. M.M. ♩ = 100.

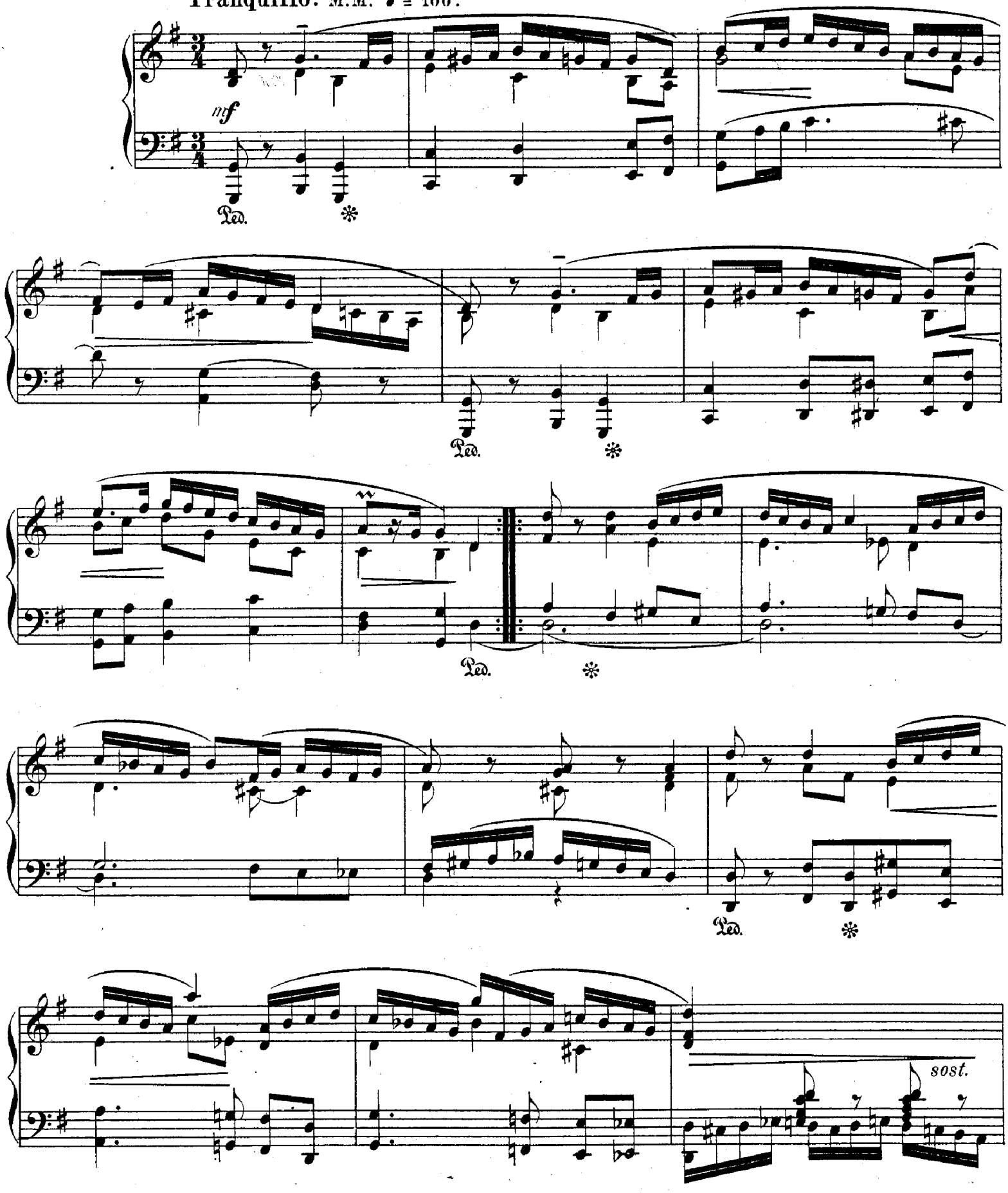

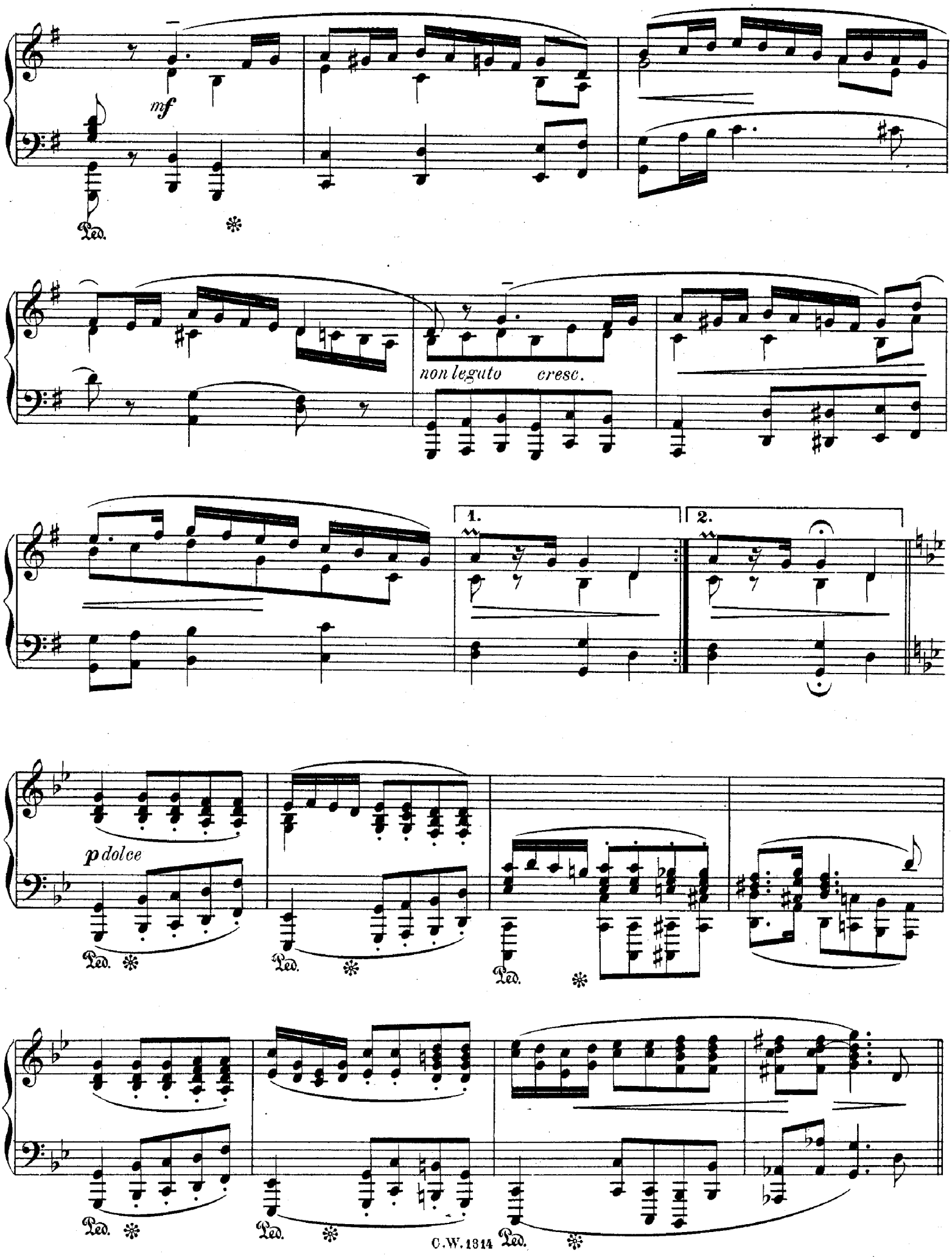
mf
Ped.
non leguto
cresc.
1.
2.
p dolce
Ped.

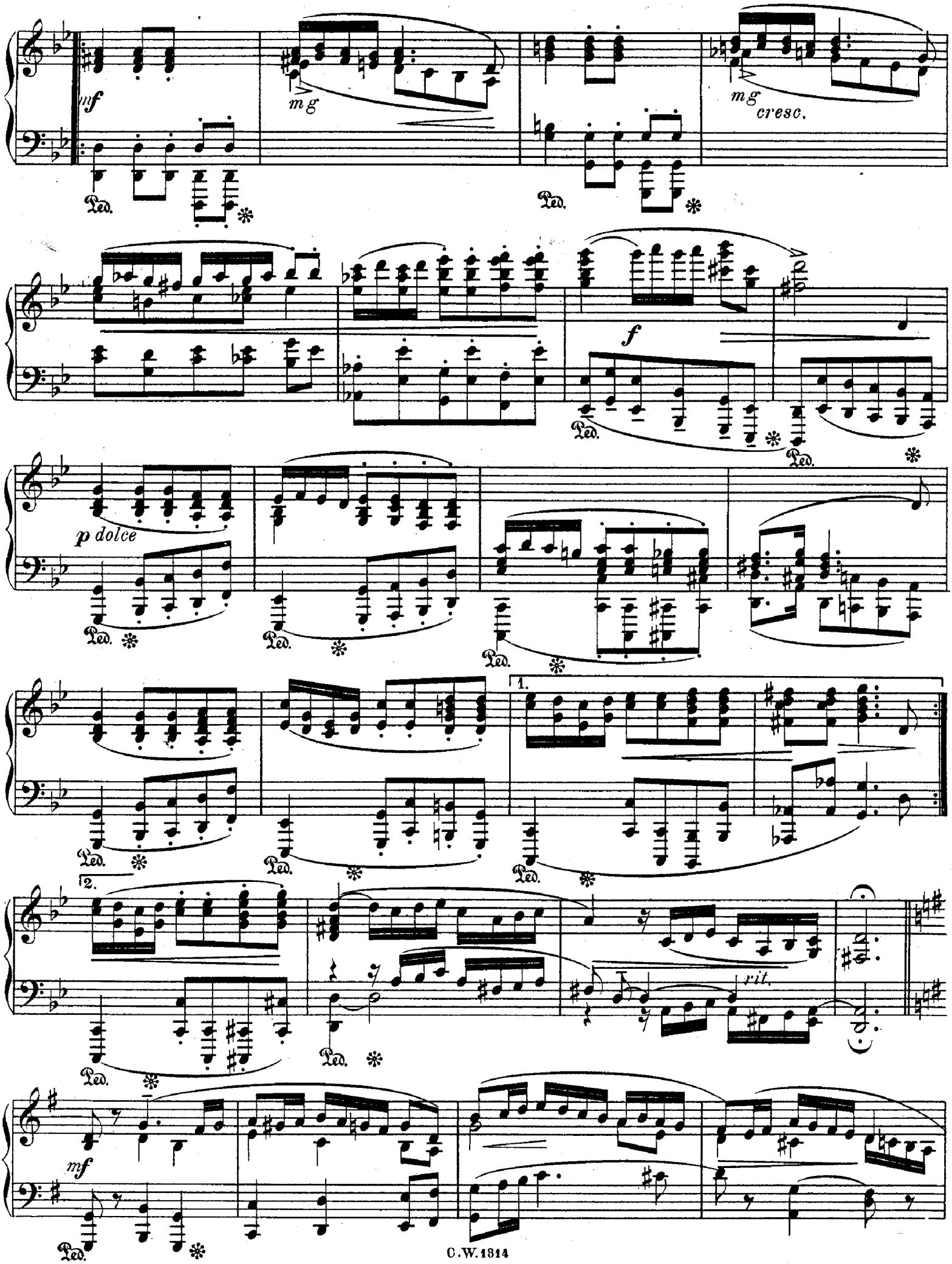
mf
mg
mg
cresc.
Ped.
f
p dolce
1.
2.
rit.
mf

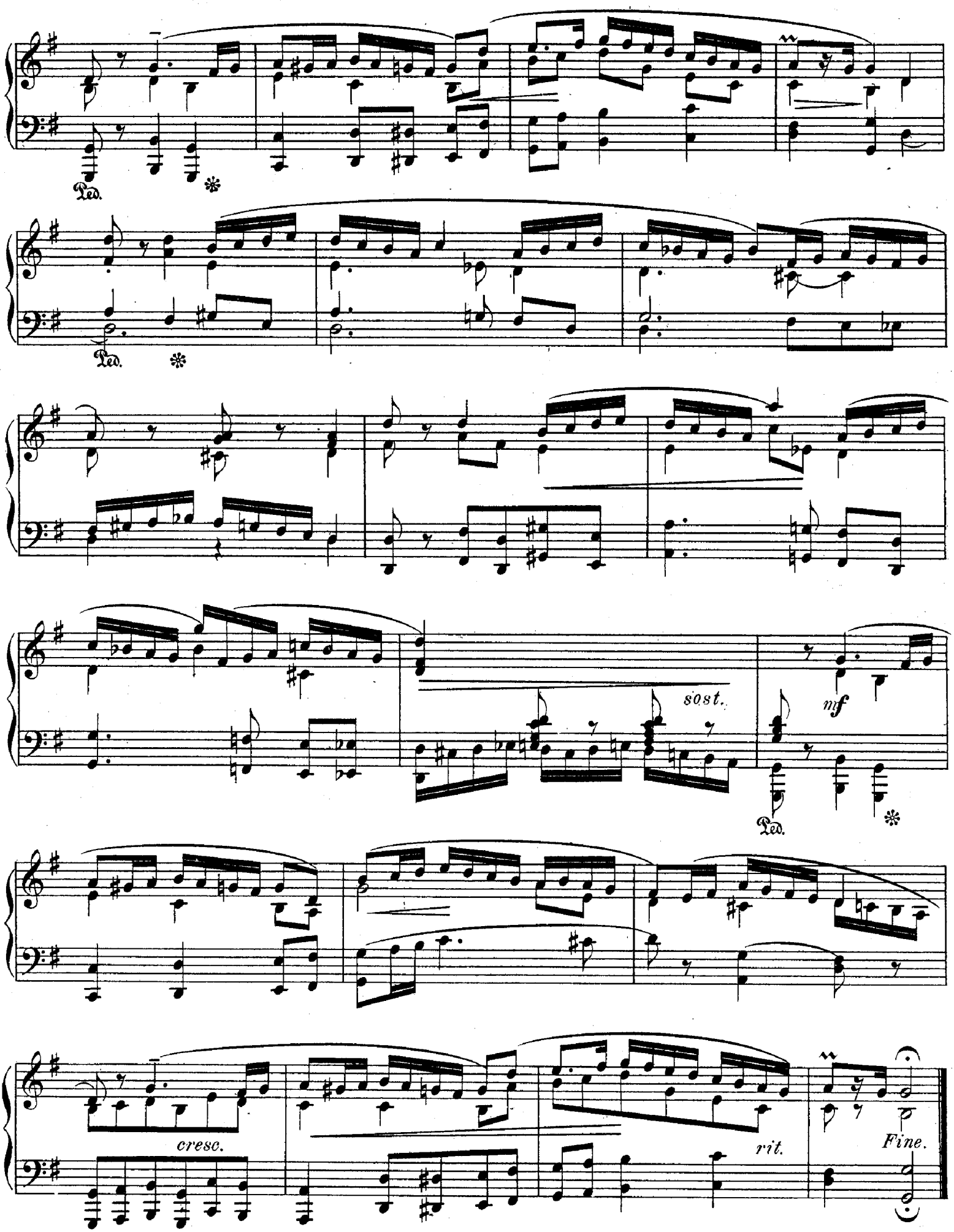
Ped.
Ped.
sost.
mf
Ped.
cresc.
rit.
Fine.
non legato

5. Scherzo.

Allegretto giocoso. M.M. ♩ = 144. Agathe Backer Gröndahl, Op. **20.**

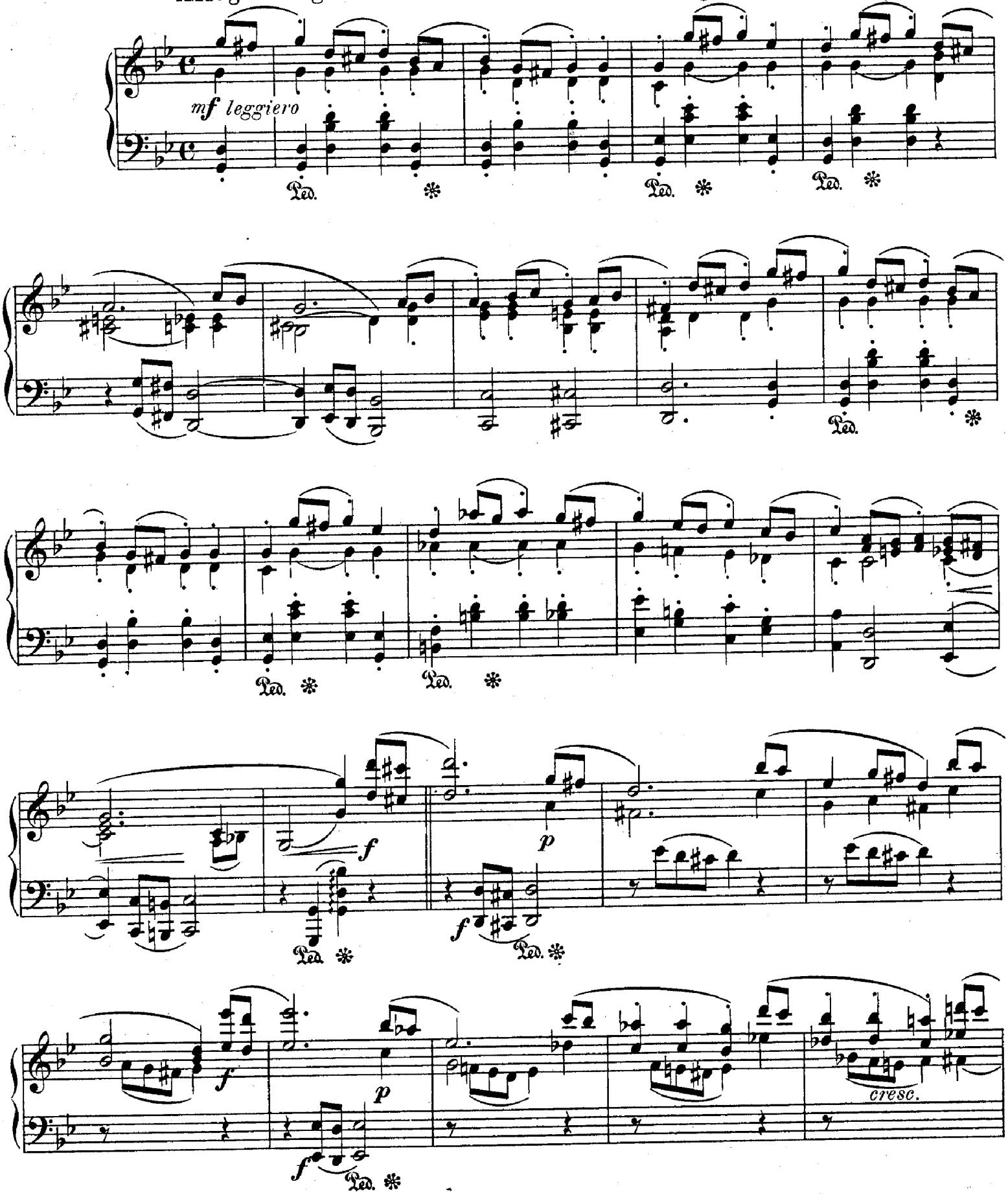

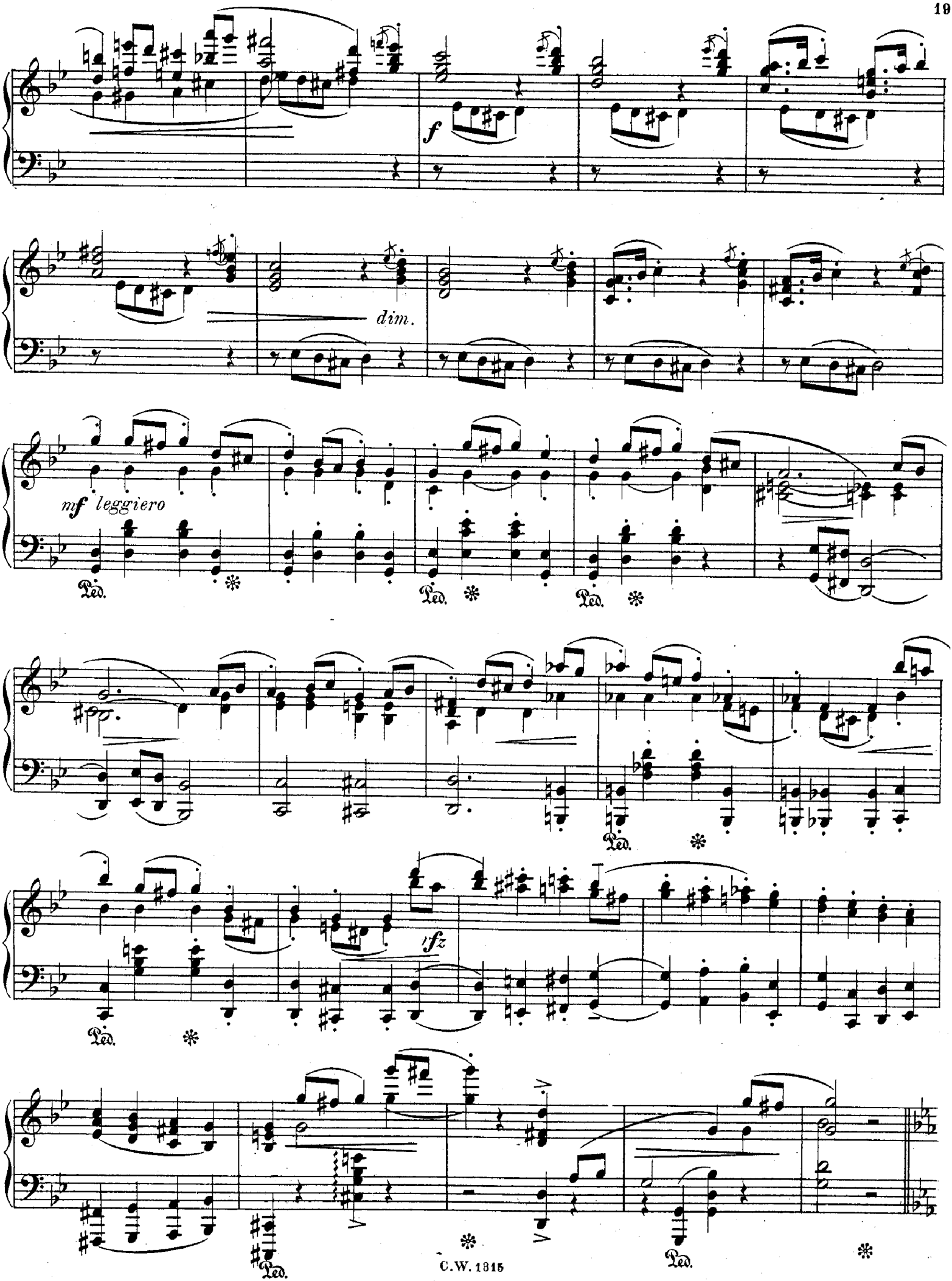
f
dim.
mf leggiero
Ped.
fz

L'istesso tempo.

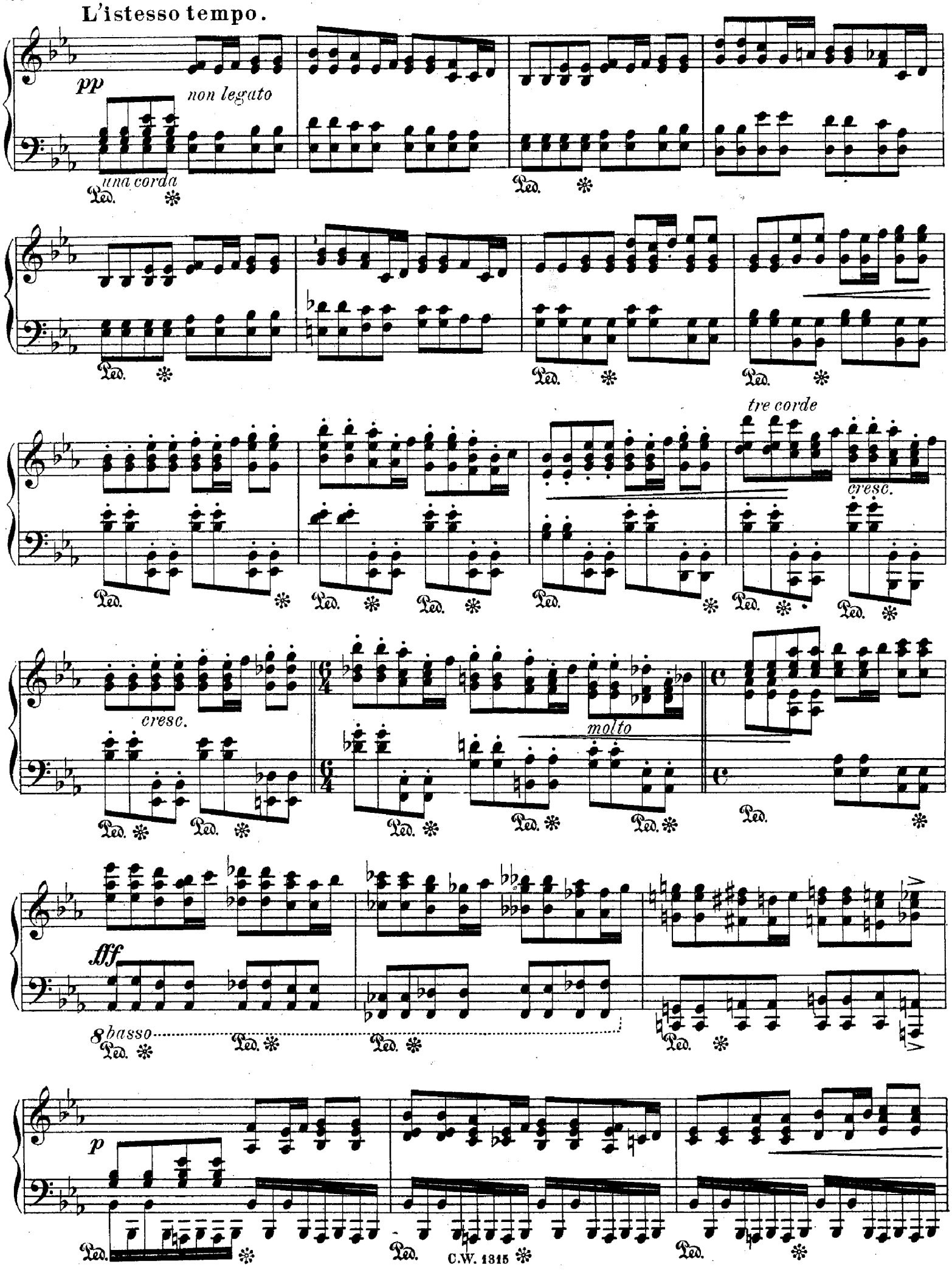

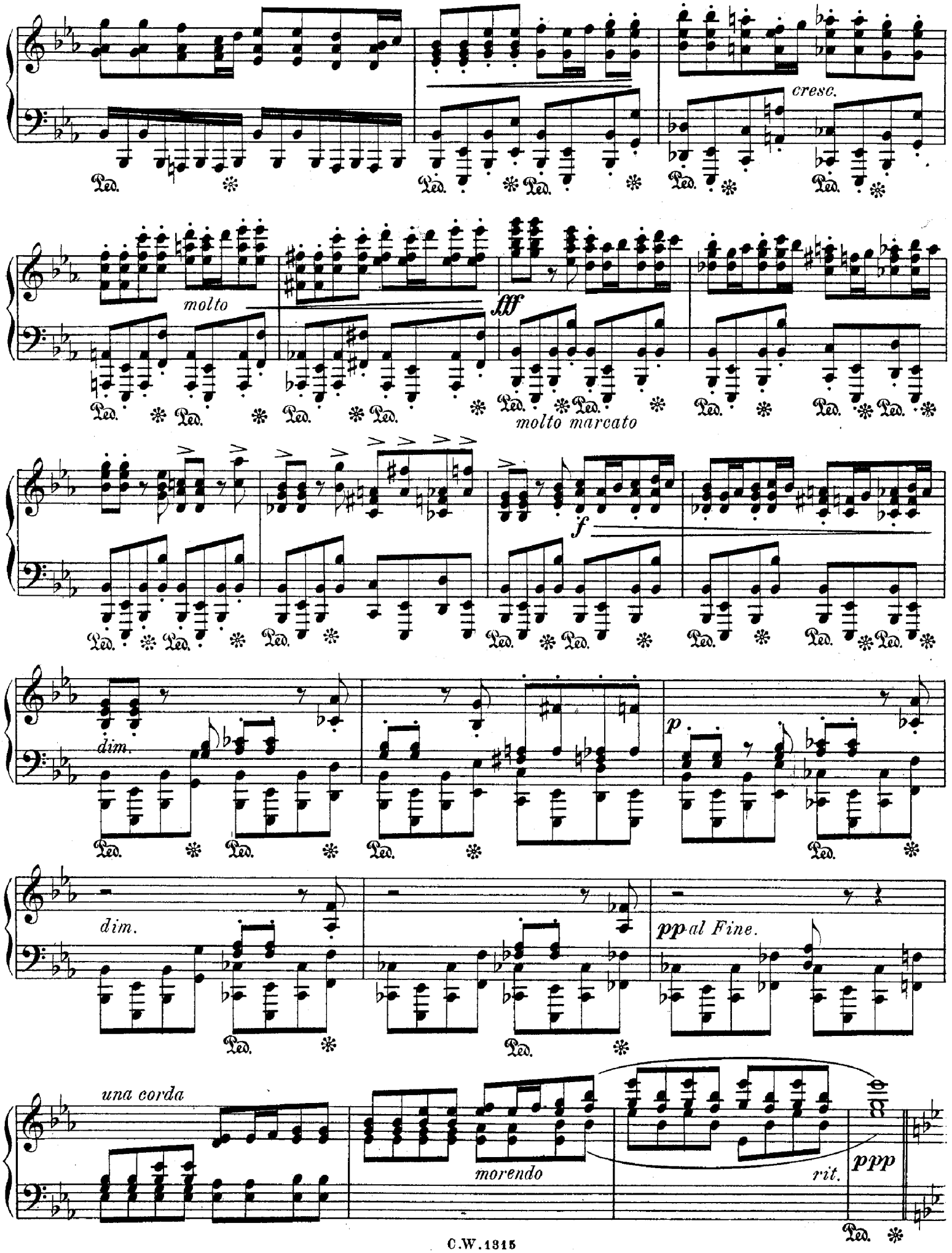
cresc.
molto
fff
molto marcato
f
dim.
p
dim.
pp al Fine.
una corda
morendo
rit.
ppp

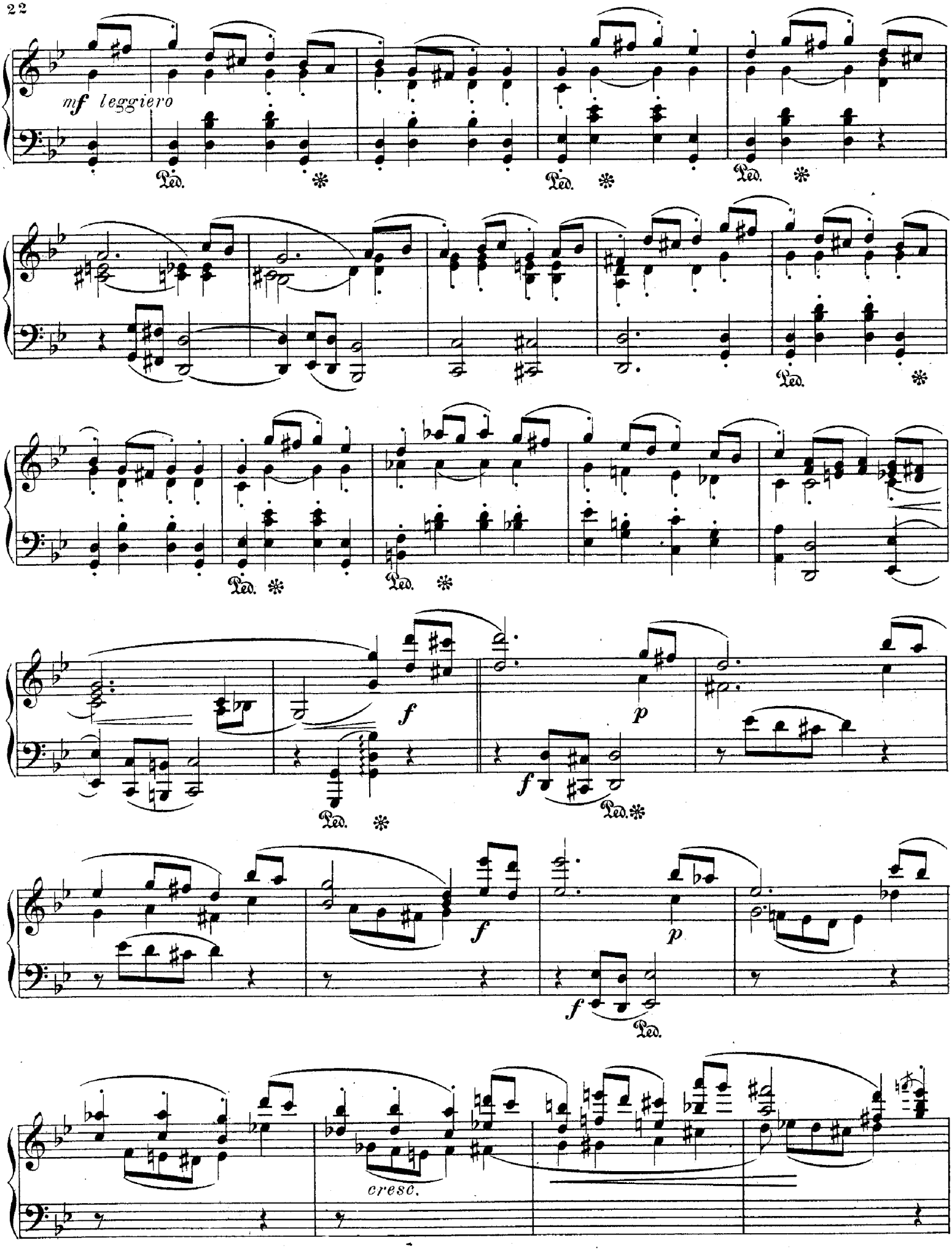
mf leggiero
Ped.
f
p
cresc.

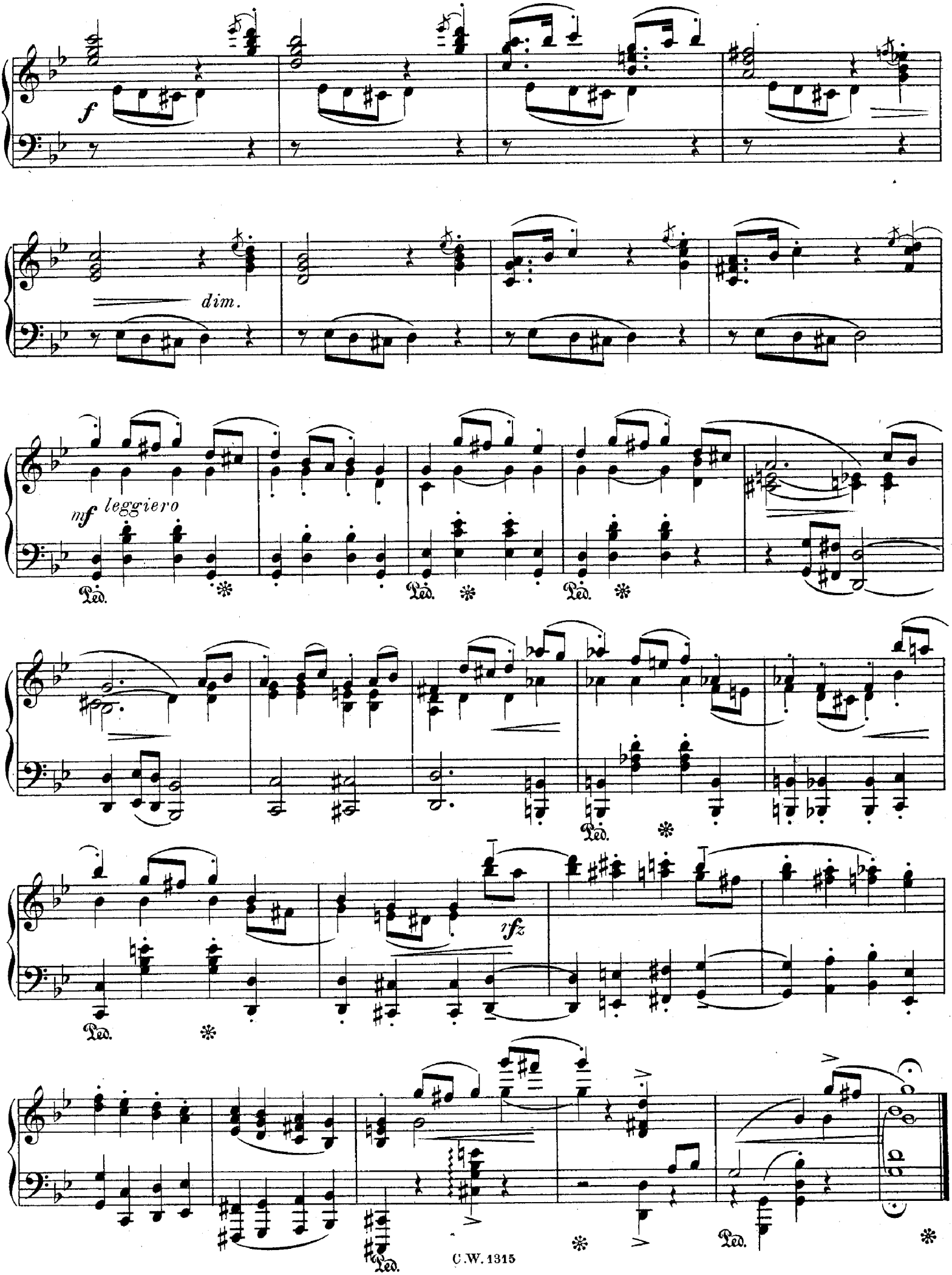
f
dim.
mf leggiero
Ped.
rfz