

A REMY PRINCIPE

QUARTETTO

IN

LA MAGGIORE

PER

DUE VIOLINI, VIOLA E VIOLONCELLO

DI

AMILCARE ZANELLA

OP. 62.

115947 Partitura (A) L. 6 —
115948 Parti staccate (A) » 5 —
Ogni Parte staccata . . . (A) » 1 25

Tutti i diritti di esecuzione, riproduzione
e trascrizione sono riservati.

All rights of execution, reproduction
and transcription are strictly reserved.

Proprietà per tutti i paesi. — Deposto a norma di legge e dei trattati internazionali.

G. RICORDI & C.

EDITORI-STAMPATORI

MILANO = ROMA = NAPOLI = PALERMO = LONDRA = LIPSIA = BUENOS-AIRES = NEW-YORK

PARIS - SOCIÉTÉ ANONYME DES ÉDITIONS RICORDI - PARIS

18, RUE DE LA PÉPINIÈRE, 18

(Printed in Italy) — (Copyright MCMXIX, by G. Ricordi & Co.) — (Imprimé en Italie)

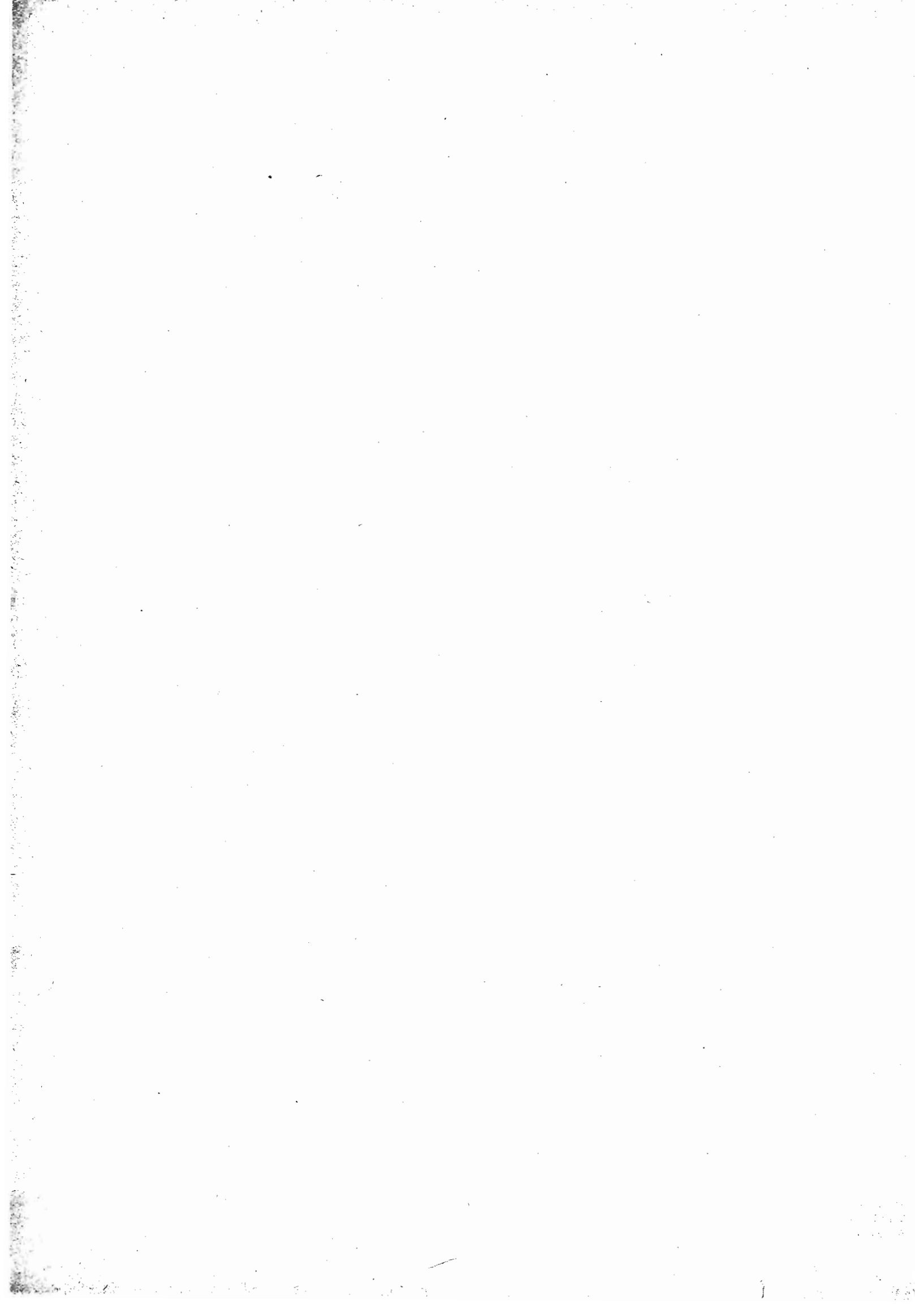

M
452
222

40850

A REMY PRINCIPE

QUARTETTO

(in LA maggiore)

per due Violini, Viola e Violoncello

AMILCARE ZANELLA
Op. 62.

I.

Moderato (126 = ♩)

2121144 Intimamente 3.19

I. VIOLINI I. *ff* *tr* *dim.*

II. *ff* *dim.*

VIOLA *ff* *dim.*

VIOLONCELLO *ff* *dim.*

pp *p dolce* *dolce*

mf sf mp

A

Proprietà G. RICORDI & C. Editori-Stampatori, MILANO.
Tutti i diritti d'esecuzione, riproduzione e trascrizione sono riservati.
All rights of execution, reproduction and transcription are strictly reserved.

(Copyright MCMXIX, by G. RICORDI & Co.)

con grazia

pp

pp

pp

C

sf

mf

mf

pp *sf*

pp *sf*

pp *sf*

pp *sf*

pp *sf*

pp *sf*

dolce

sf *sf* *sf* *sf*

ff

p *dolce*

PSolo

p

p

D

dolce

PIZZ.

leggero#

cres.

p

p

PIZZ.

p

cres.

cres.

f

leggero

mp

mp

f

ARCO

ff

mp

mp

dim.

p

dim.

dim.

p

dim.

dim.

dim.

dim.

dim.

pp

pp

pp

pp

F (più sentito il I V°)

pp
pp
pp
PIZZ.
pp

ppp
ppp
ppp
ARCO
rall. dim.
rall. dim.
rall. dim.

ppp a tempo
ppp a tempo
ppp a tempo
ppp a tempo
calmo
rall.
rall.
rall.

a tempo
a tempo
a tempo
a tempo
cres.
PIZZ.
ARCO
cres.
cres.
cres. s 415947 s

I a tempo (calmo)

pp
espress.

espress. simile

molto dim. estremamente p (ben tenute) a poco a poco cres.
molto dim. estremamente p ppp
molto dim. estremamente p a poco a poco cres.
molto dim. estremamente p ppp

più marcato
cres. cresc. cresc. ppp

sciolte

sciolte

<sf> *<sf>*

<sf> *<sf>*

sempre cres. *ff* *p*

sempre cres. *ff* *p*

sempre cres. *ff* *p*

sempre cres. *ff* *p*

L dolce

pp *più p*

fp *più p*

pp *più p*

ppp *più p*

spigliato

spigliato

marcato

spigliato

M *leggero ma brillante*

N

0

PIZZ. *cres.*
cres.
cres.
 ARCO *cres.*

ARCO *f* *mp* *leggero*
mp
mp
f *mp*
mp

dim. *trm* *trm* *trm* *trm*
dim. *p*
dim. *p*
dim. *p*

trm *leggero* *p* *p*
p *p* *p*
 PIZZ. *p* *p*

C *con grande espressione*

4^a Corda

D

Allegretto (96 = ♩)

pp *leggero* *staccatissimo sf*
 pp *staccatissimo sf marc.*
 pp *leggero staccatissimo sf*
 pp *leggero sf*

sf *pp* *marcato* *p* **E**
 PIZZ. *sf sf sf sf sf* ARCO *p*
 pp *sf* *leggero*

sf *p* *sf* *p* *sf*
sf *leggero* *sf*

F *p* *leggero* *pp* *1.^a*
p *leggero* *pp*
p *leggero* *pp*
f

2^a *leggero*

H *leggero*

PIZZ. *marcato*

suoni armonici

(capo tasto)

balzato

legato

espress.

legato

M

PIZZ.

N

cres.

ARCO

cres.

cres.

ff
dim.
p
dim.
p

I.^o Tempo (Andante)

sostenendo
rall.
pp
pp
sempre dim.

4.^a Corda

molto espress.

4.^a Corda

molto espress.

sempre sottovoce

sempre sottovoce

0
3

dim. *espress.*
dim. *espress.*
pp
sempre sottovoce

P

con passione
dim. *p* *f* *sf*
con passione
dim. *p* *f* *sf*
dim. *p* *f*

dim. *V*
dim.
dim.
dim.

sempre dim. **R** **CON SORDINA**

pp *sempre dim.* *portando* *p ma espress.*

CON SORDINA

pp **PIZZ.** **CON SORD. ARCO** *pp* *p ma espress.*

PIZZ. **CON SORD. ARCO** *pp*

S

sf

con molta espress.

rall. *sfumato*

rall *sfumato*

rall. *sfumato*

rall. *ppp* *Fine del II.º Tempo*

III. FINALE

Allegro festoso, vivace (108 = ♩.)

I. VIOLINI
II. VIOLINI
VIOLA
VIOLONCELLO

dim. *dim.* *dim.* *dim.*

p PIZZ. *p* *p*

C ARCO *val.* *val.*

f *f* *f* *f*

D

(1) Si può tagliare da questa battuta fino alla lettera *S* 415947 *S*

triumm *sf* *sf* *sf*

G ARCO *sf* *sf*

p *sf* *sf* *p* *p*

dim. PIZZ. *dim.* *dim.*

dim. pp f sf

dim. pp sf f sf

dim. pp ARCO sf sf

pp sf sf

Two double bar lines are present at the beginning of the system.

pp f ff pp

pp sf f ff pp

pp sf ff pp

pp sf ff pp

Two double bar lines are present at the beginning of the system.

f ff pp f sf

sf ff pp sf sf

sf ff pp sf sf

sf ff pp sf sf

A 'L' marking is present above the first staff in the third measure.

sf sf sf sf

sf sf sf sf

sf sf sf sf

sf sf sf sf

tin tin tin tin tin tin

ff *più leggero*

ff

PIZZ. *ARCO*

sf

M

sf dim.

sf dim.

sf dim.

sf

sempre dim.

METTERE LA SORDINA

METTERE LA SORDINA

sempre dim.

N METTERE LA SORDINA

CON SORDINA

CON SORDINA

METTERE LA SORDINA

CON SORDINA

dolce, espress.

CON SORDINA

dolce, espress.

R SENZA SORDINA

ff SENZA SORDINA
ff SENZA SORDINA
ff PIZZ.
ff PIZZ.
 LEVARE LA SORDINA
 marcato

p
 marcato
 ARCO
 (con espress.)

sf *cres.* *sf* *sf*
cres.
cres.
cres.

V.
V.
 ARCO
V.

(1) Si può tagliare da questa battuta fino alla lettera Z S 115947 S

tr. tr. sf tr. sf

AA tr. p p PIZZ. arco sf sf mp

ARCO sf ff dim. dim. dim. dim.

più p

BB

pp dolce, espress.

pp dolce, espress.

pp

pp

pp

pp

pp

pp

pp

pp

pp

pp

CC

dim.

pp

dim.

pp

dim.

pp

dim.

pp

espress. p

PIZZ.

dim. pp sf p

dim. pp sf p

dim. pp ARCO sf p

dim. pp sf p

EE

f sf p sf

f sf p sf

sf sf p sf

sf sf p sf

p f sf sf

p sf f sf

p sf sf sf

p sf sf sf

ARCO

II *poco animando*
poco animando
poco animando
 PIZZ. *marcato*
poco animando

fff *fff* *fff*
fff *fff* *fff*
fff *fff* *fff*
 ARCO *fff* *fff* *dim.*

p *pp* *ppp* *PIZZ.*
p *pp* *ppp* *PIZZ.*
p *pp* *ppp* *PIZZ.*
p *pp* *ppp* *PIZZ.*