

5  
SIMPIONIENNE

CONCERTANTE

A plusieurs Instruments

COMPOSÉE

PAR

CHARLES STAMITZ

*Compositeur de la Chapelle du Duc de Savoie;*

*Et accueilli au Concert Spirituel*

Prix 4<sup>ll</sup> 4<sup>l</sup>

A PARIS

*Chez M. De la Chevallerie rue du Roule à la Croix d'Or*

A Lion

*Aux Adresses de musique*

A . P . D . R .

Jan 2020  
V<sup>m</sup> 1779

# SINFONIA V

This page of the musical score for the first violin part of the fifth symphony includes the following elements:

- Staff 7:** Includes a *Solo* instruction.

*Violino primo principale*

The musical score for Violino primo principale, page 3, contains the following performance markings and dynamics:

- Staff 1:** *F*
- Staff 2:** *11*, *P*, *Solo*
- Staff 3:** *8*
- Staff 4:** *Cres.*, *F*
- Staff 5:** *P*, *F*, *Solo*
- Staff 6:** *4*
- Staff 7:** *P*, *Solo*
- Staff 8:** *3*, *3*, *3*, *3*, *3*, *3*
- Staff 9:** *3*, *3*
- Staff 10:** *F*, *Cadenza*
- Staff 11:** *Cres.*
- Staff 12:** *F*

*Andante*

*Violino primo principale*

# SINFONIA V

## Violino Secondo principale

*Sciolto*

*Allegro moderato*

*Violino Secondo principale*

*Solo*

*Solo*

*P*

*Cres. F*

*P*

*F*

*4*

*Solo*

*Solo*

*Cres. F*

*1*

*F*

*3*

*1*

*F*

Violino Secondo principale

Andante

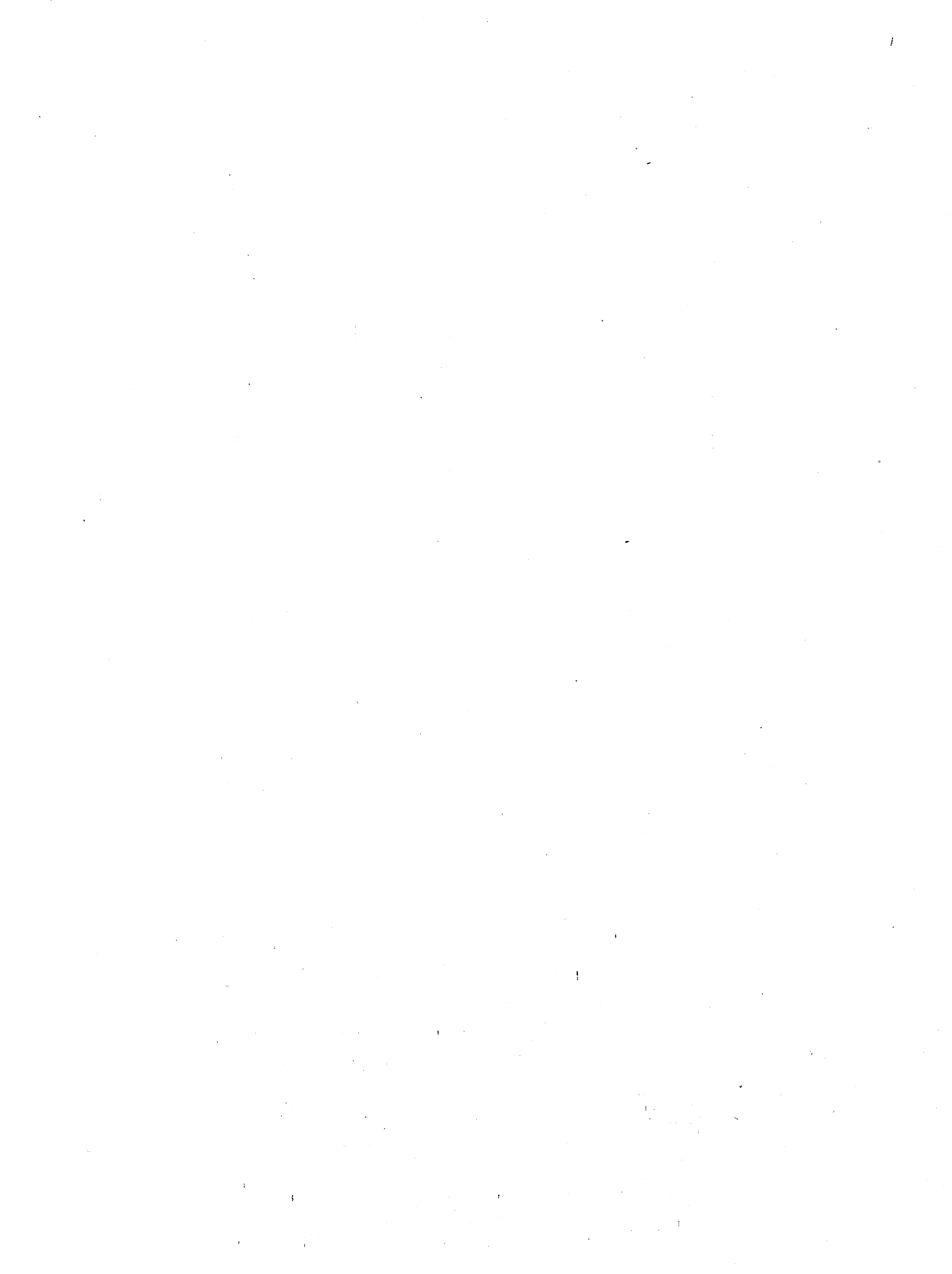

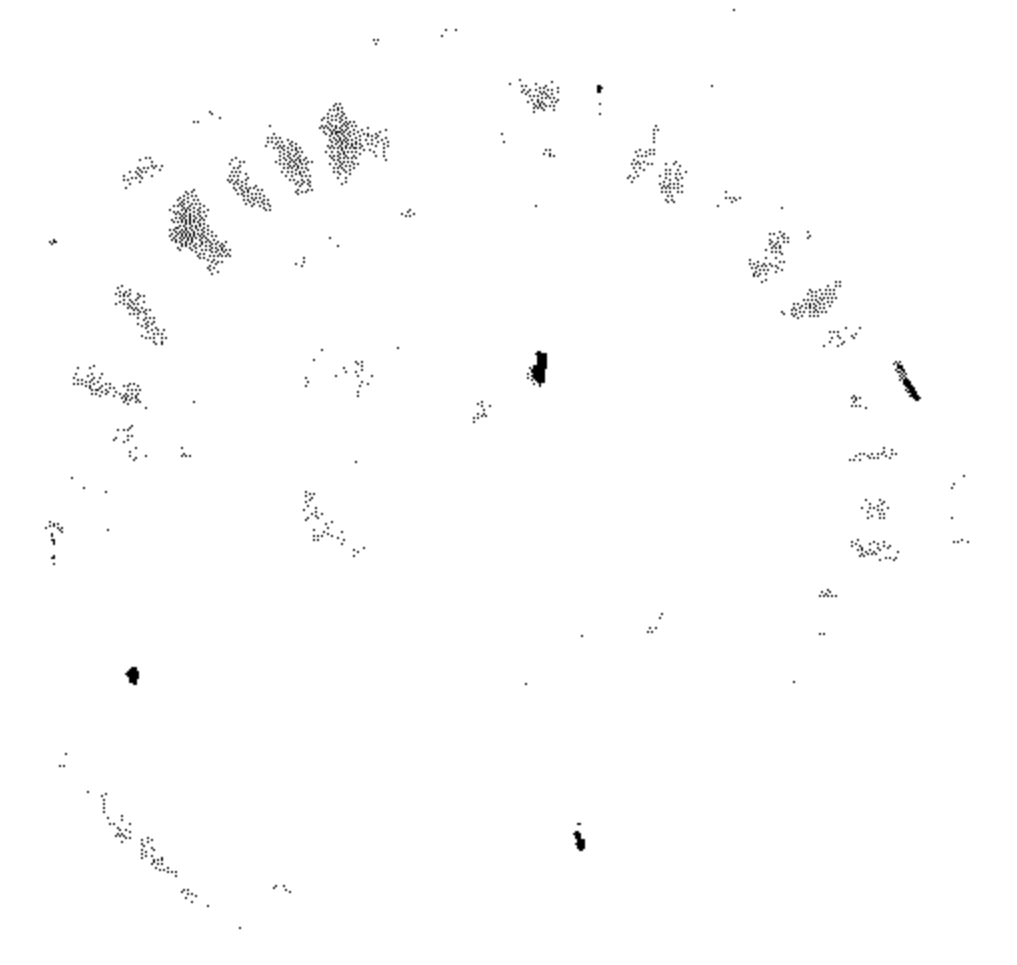

Violino primo

Violino primo

Andante

a poco a poco Cres. F

3

P

Violino primo

pp

P:  $\frac{3}{8}$

Rondeau

F

F

P

F

P

P

P

P

F

P

F

F

P

pizzicato

arco

pizzicato

1 arco

P PP

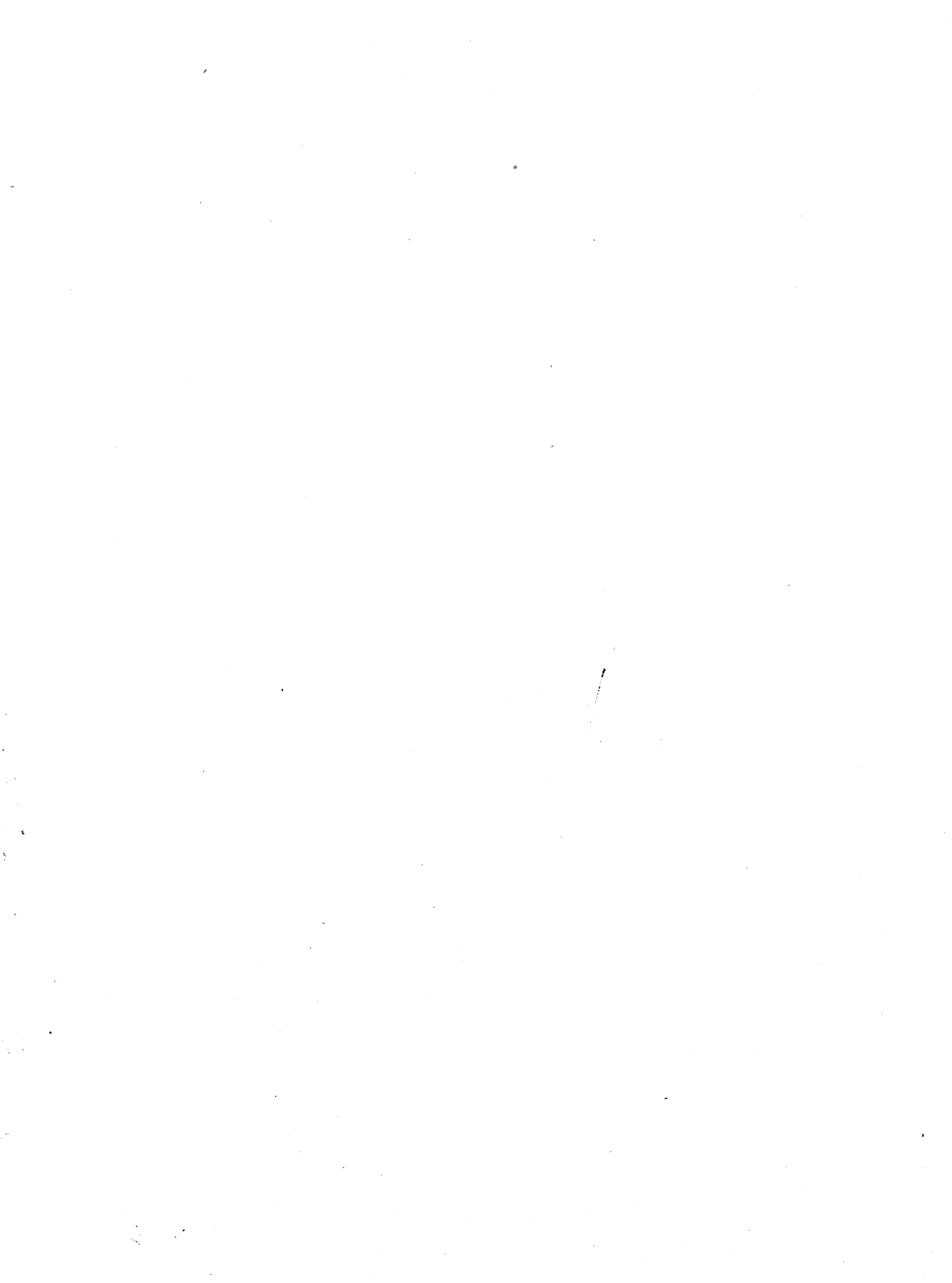

# SINFONIA V

## Violino Secondo

*Sciolto*  
*Allegro moderato*

Violino Secondo

P

Violino Secondo

P

Andante

Violino Secondo

*Rondeau*

*Minuet*

*pizzicato*

*arco*

*PP*

*Violoncello obbligato*

SINFONIA V

*Allegro moderato*

*Solo*

*Violoncello obbligato*

*Solo*

*pizzicato*

*Cres.*

*F*

*P*

*Solo*

*Cres.*

*F*

5

4

4

2

1

3

4

Violoncello obbligato

*Andante*

*p*

*pizzicato*

*poco a poco Cres. F*

*PP*

*Solo*

*7 arco*

*Cres. F*

*F*

*Solo*

*3 P*

*Solo*

*1*

*F*

*P*

*F*

*1*

*1*

*Cadenza*

Violoncello obbligato

# SINFONIA

Alto

*pizzicato*

*Allegro moderato*

Alto

7 *pizzicato*

*a poco Cres. F*

*arco*

*Cres. P F*

4 7 5 2

4 7 5

12

*pp*

*poco Cres. F*

*Rondeau*

*pizz*

16 10

11 *pizz*

12 4 10

*Minore*

4 7

4

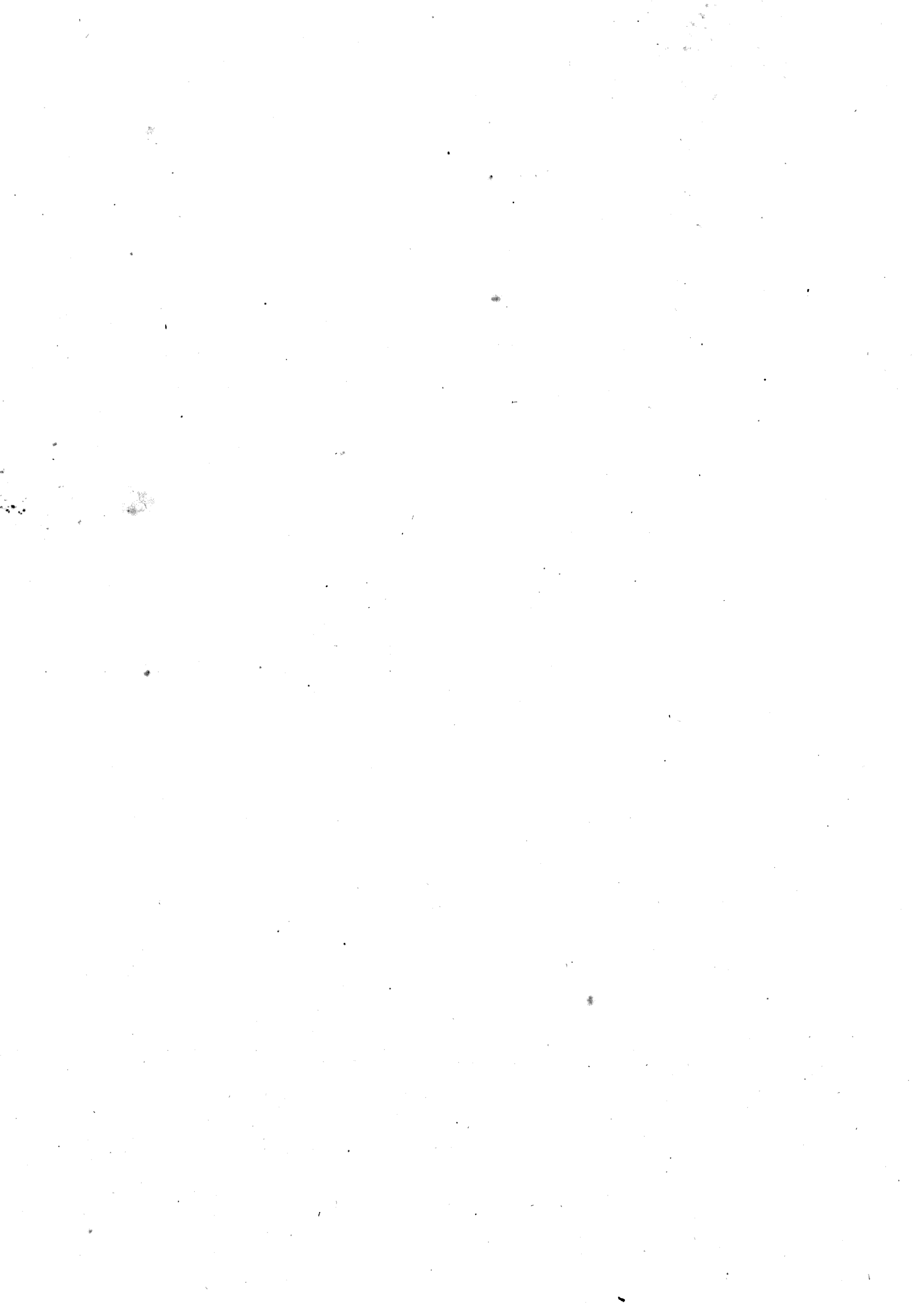

# SINFONIA V

Basso

*pizzicato*

*Allegro Moderato*  
*Cres.*

*arco*

Basso

*pizzicato*

*poco Cres. F*

*pp*

*arco*

*Cres. F*

*pizzicato*

*poco Cres. F*

*pp*

*Rondeau*

*pizzicato*

*arco*

*pizzicato*

*Minore*

Detailed description of the musical score: The score is written for Bassoon (Basso) and consists of 16 measures. It begins with a *pizzicato* instruction and a dynamic of *pp*. The first measure has a *poco Cres.* leading to a *F* dynamic. The second measure has a *pp* dynamic. The third measure has a *arco* instruction. The fourth measure has a *Cres. F* instruction. The fifth measure has a *pizzicato* instruction. The sixth measure has a *poco Cres. F* instruction. The seventh measure has a *pp* dynamic. The eighth measure has a *Rondeau* section. The ninth measure has a *pizzicato* instruction. The tenth measure has an *arco* instruction. The eleventh measure has a *pizzicato* instruction. The twelfth measure has a *Minore* section. The thirteenth measure has a *pizzicato* instruction. The fourteenth measure has a *pp* dynamic. The fifteenth measure has a *pizzicato* instruction. The sixteenth measure has a *pp* dynamic. The score includes various musical notations such as slurs, accents, and dynamic markings.

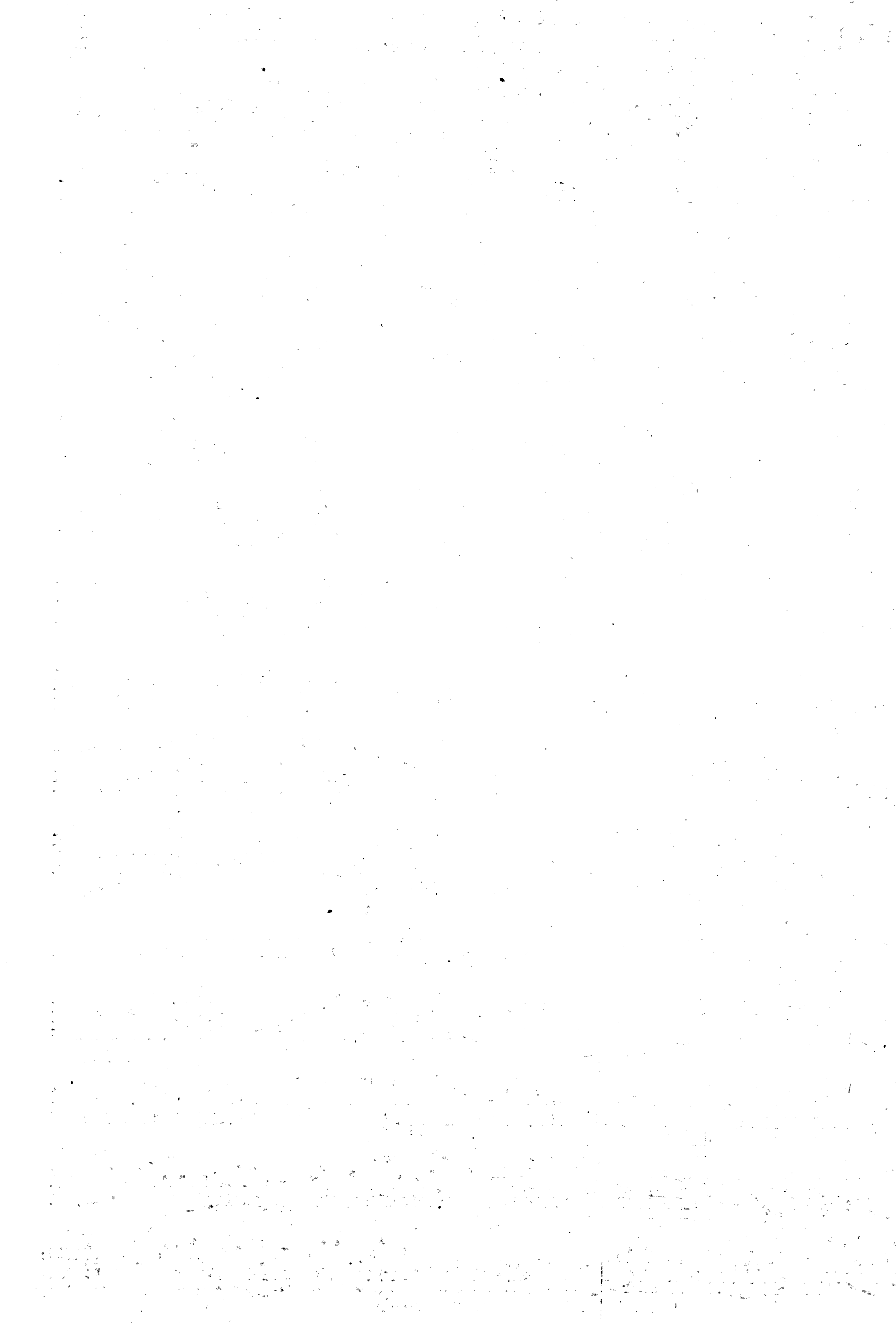

# SINFONIA V

## Oboe Secondo

*Allegro moderato*

14  
18  
35  
18  
11  
25  
15  
11  
31  
13  
49  
7  
10  
22  
1  
1  
4  
8  
3  
26  
1  
12  
Solo  
43  
Solo

*Allegro moderato*  
*Solo*  
*Cres*  
*F*  
*P*  
*Andante*  
*Solo*  
*Cres. F*  
*P*  
*F*  
*P*  
*Rondeau*  
*Solo*

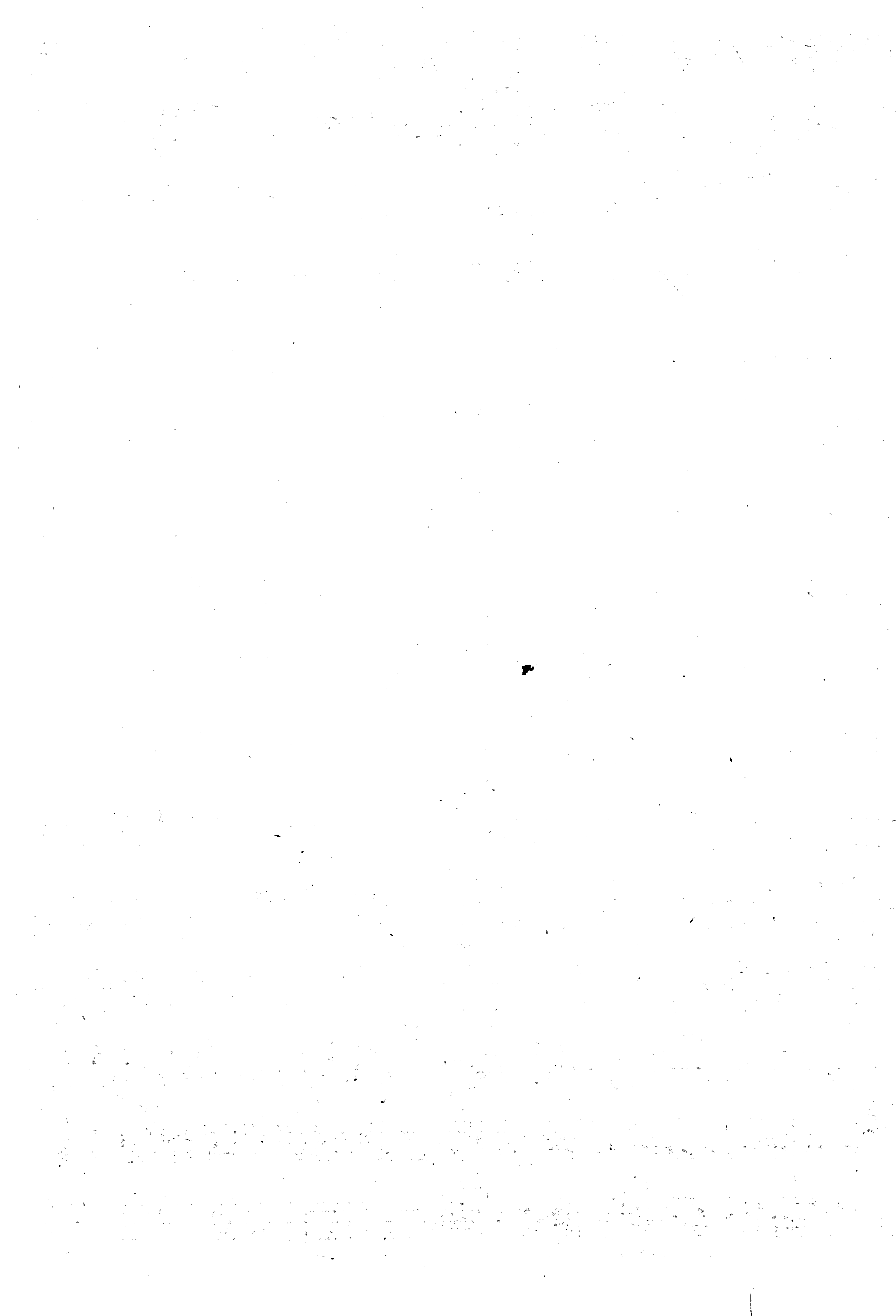

Corno primo

# SINFONIA V

13

in D.

Allegro moderato

1 7 F P

1 Cres. F 10 Solo

18 F 35 P

1 18 F 15

26 F

15 11 Solo Solo 31

Cres. F

in E. 13 2 6 1 1 1

Andante PP P poco F F

7 20 6 1

1 P F PP P F

8 Solo 22 8 F 2 1

Solo P P Cres. F

1 1 PP

8 in D.

Rondeau 1

12 64 P

16 26 P

