

Scenes de Ballet

II. Marionnettes

Alexander Glazunov

Transcribed for Wind Ensemble by

Kemble Stout

II. Marionnettes

Arr. Kemble Stout

Alexander Glazunov

Allegro ♩ = 66

* Note to Conductor: use no more than two players on each flute and clarinet part.

39 41

Picc. *tr*

Fl. I *pp* *p*

Fl. II *pp*

Ob. I,II *pp* *p* *pp*

E♭ Cl. *p*

Cl. I

Cl. II

Cl. III

Bsn. I,II

Hn. I,II *pp*

Cel.

Glock.

Tri. 41 *pp*

50 57

Picc. *tr*

Fl. I *p*

Fl. II *p*

Ob. I,II *p*

E♭ Cl. *p*

Cl. I *p*

Cl. II *p*

Cl. III *p*

Bsn. I,II *p*

Hn. I,II *p*

Cel. *8va*

Glock.

Tri. 57 *p*

65

Picc.

Fl. I

Fl. II

Ob. I,II

E♭ Cl.

Cl. I

Cl. II

Cl. III

Bsn. I,II

Hn. I,II

Cel.

Glock.

Tri.

pp

dim.

pp

65

pp

81

Picc.

Fl. I

Fl. II

Ob. I,II

E♭ Cl.

Cl. I

Cl. II

Cl. III

Bsn. I,II

Hn. I,II

Cel.

Glock.

Tri.

74

pp

pp

pp

pp

p

pp

pp

pp

pp

pp

pp

81

81

97

Picc. *cresc. poco* *mf dim.* *pp*

Fl. I *cresc. poco* *mf dim.* *pp*

Fl. II *cresc. poco* *mf dim.* *pp*

Ob. I,II *cresc. poco* *mf dim.* *pp*

E♭ Cl. *cresc. poco* *mf dim.* *pp*

Cl. I *cresc. poco* *mf dim.* *pp*

Cl. II *cresc. poco* *mf dim.* *pp*

Cl. III *cresc. poco* *mf dim.* *pp*

Bsn. I,II *pp*

Hn. I,II *cresc. poco* *mf dim.* *pp*

Cel. *cresc. poco* *mf dim.* *pp*

Glock. *cresc. poco* *mf dim.* *pp*

Tri. *mf*

97

105

Rit.

A tempo

113

Picc. *mf* *p*

Fl. I *mf* *p*

Fl. II *mf* *p*

Ob. I,II *mf* *p*

E♭ Cl. *mf* *p*

Cl. I *mf* *p*

Cl. II *mf pp* *p*

Cl. III *mf pp* *p*

Bsn. I,II *mf* *p*

Hn. I,II *mf pp* *p*

Cel. *mf* *p*

Glock. *mf* *p*

Tri. *pp*

105

Rit.

A tempo

113

Poco rit. A tempo

115

Picc.

Fl. I

Fl. II

Ob. I,II

E♭ Cl.

Cl. I

Cl. II

Cl. III

Bsn. I,II

Hn. I,II

Cel.

Glock.

Tri.

121

pp *mf*

130

Picc.

Fl. I

Fl. II

Ob. I,II

E♭ Cl.

Cl. I

Cl. II

Cl. III

Bsn. I,II

Hn. I,II

Cel.

Glock.

Tri.

137

pp *mf* *p*

Piccolo

Scenes de Ballet

II. Marionnettes

Arr. Kemble Stout

Alexander Glazunov

Allegro ♩ = 66

pp

9

25

41

tr

Piccolo

2

56 57

4

3 3 3 3

64 65

3 3

69

3 3

75 81

3 *pp*

82

89

cresc. poco

95 97

mf dim.

100 *pp* *mf* **105** *tr* 3 3

106 3 3 3 3 3 3 3 3 3

109 **Rit.** **A tempo** **113** 4 *p* 3 3

118 **Poco rit.** **121** **A tempo** 3 3 3 3 3

124 3 3 3 3 3

129 3 3 3 3 3 *tr*

137 *pp* 3 7 *pp* *poco* *mf*

Flute I

Scenes de Ballet

Arr. Kemble Stout

II. Marionnettes

Alexander Glazunov

Allegro ♩. = 66

pp

9

17

25

33

41 *pp* *p* *tr*

49 *tr*

57 *p* 3 3 3 3 3 3

61 3 3 3 3

Flute I

2

65

3

69

3

74

3

81

pp

86

86

90

cresc. poco

97

mf dim.

99

pp

Flute I

105

113

137

Flute II

Scenes de Ballet

II. Marionnettes

Arr. Kemble Stout

Alexander Glazunov

Allegro ♩ = 66

pp

9

25

39

41

pp

2

49

57

p

60

Flute II

2

65

75

81

pp

83

88

92

cresc. poco

97

mf dim.

101

105

pp

mf

2

108 **Rit.** **A tempo** **113**

p

115

pp

119 **121**

p dim.

127

137

pp

141

(sim.) *poco* *mf* *p*

Oboe I,II

Scenes de Ballet

II. Marionnettes

Arr. Kemble Stout

Alexander Glazunov

Allegro ♩ = 66

2

9 16 25 16 41

46

57

61

65

81

Oboe I,II

2

89

cresc. poco

95

97

mf dim.

101

105

Rit.

pp *mf*

A tempo

113

111

p

119

121

12

dim. *pp*

137

pp

140

p *mp* *poco* *mf*

Scenes de Ballet

II. Marionnettes

Arr. Kemble Stout

Alexander Glazunov

Allegro ♩. = 66

tr

9 15 25 41 15 16 6 4 2 p p

57 65 2 2 pp tr tr

68 (tr) tr tr tr tr tr

75 81 tr tr tr tr p

85 cresc. poco

96 97 105 3 2 mf dim. pp mf Rit.

111 121 2 8 A tempo pp mf

131 137 2 pp p mp poco mf

Clarinet in B \flat I

Scenes de Ballet

II. Marionnettes

Arr. Kemble Stout

Alexander Glazunov

Allegro $\text{♩} = 66$ 9

8 *pp*

36 41

54 57 *p* *p* 3 3 3 3

59 3 3

Clarinet in B \flat I

2

65 *pp*

69

73

81 *pp*

87

93 *cresc. poco* 97 *mf dim.*

99 *pp*

105 *mf* Rit.

111 **A tempo** 113

p

115

pp

120 121

pp

127

134 137

pp

141

poco *mf* *p*

Clarinet in B \flat II

Scenes de Ballet

II. Marionnettes

Arr. Kemble Stout

Alexander Glazunov

Allegro $\text{♩} = 66$

9

8

pp

16

25

36

41

45

54

57

p *p*

59

Clarinet in B \flat II

65

pp

72

78

81

pp

84

89

cresc. poco

95

97

mf dim.

101

105

Rit.

pp mf pp

111 **A tempo** 113

p

116

pp

121

pp

128

pp

137

pp

143

poco *mf* *p*

Clarinet in B \flat III

Scenes de Ballet

II. Marionnettes

Arr. Kemble Stout

Alexander Glazunov

Allegro ♩ = 66

9

8

pp

15

22

25

29

37

41

46

55

57

p

65

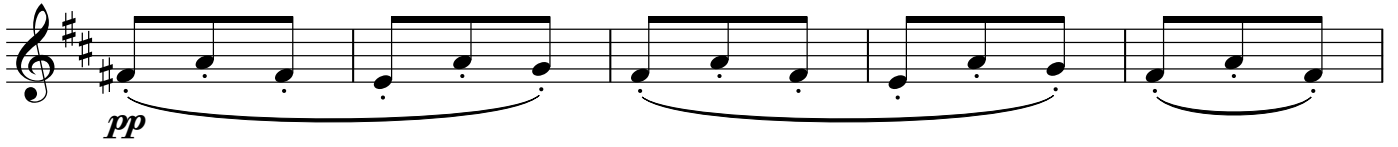

70

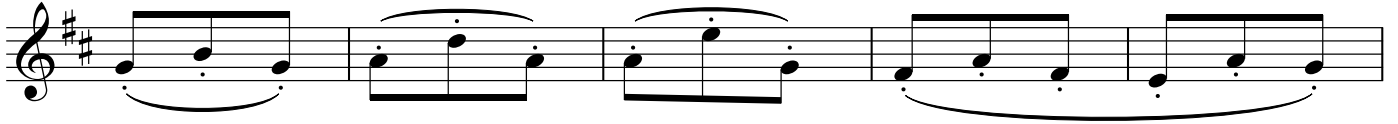

75

81

87

92

97

103

105

Rit.

111

A tempo

113

4

121

128

134

137

141

Bassoon I,II

Scenes de Ballet

II. Marionnettes

Arr. Kemble Stout

Alexander Glazunov

Allegro ♩ = 66
8

9

16

25

8

7

41

12

4

57

59

4

65

8

8

81

16

97

6

105

Rit.

A tempo

113

3

2

2

4

121

16

137

2

2

Horn in F I,II

Scenes de Ballet

II. Marionnettes

Arr. Kemble Stout

Alexander Glazunov

Allegro $\text{♩} = 66$

8

9

14

p

25

13

41

6

p

pp

48

4

2

57

p

59

65

6

3

pp

78

81

pp

85

Horn in F I,II

2

92 97

cresc. poco *mf dim*

98

pp

103 105

mf pp

108 Rit. A tempo 113

p

114 121 6

6

127 3

pp **3**

133 137 3

pp **3**

140

pp *p*

Celesta

Scenes de Ballet

Arr. Kemble Stout

II. Marionnettes

Alexander Glazunov

Allegro ♩ = 66

9

17

25

33

41

Celesta

2

48

53

57

65

73

Celesta

81

87

92

97

105

107

Celesta

4

A tempo **113**

110

2

2

121

120

128

137

pp

142

7

7

poco mf

p

Scenes de Ballet

II. Marionnettes

Arr. Kemble Stout

Alexander Glazunov

Allegro ♩. = 66

p

9

17

25

33

41

52

57

4

Glockenspiel

61 65

71

81

89 *cresc. poco*

97 *mf dim.* *pp* *tr*

105 *mf* 3 **Rit.** **A tempo**

113 4 121

127

137 *pp* 6 *mf* *p*

Triangle

Scenes de Ballet

II. Marionnettes

Arr. Kemble Stout

Alexander Glazunov

Allegro ♩. = 66 9

p

19 25

30

41 **6** *pp* **4** **2** 57 *p*

59 *tr*

65 *tr* *pp*

75 81 **16**

97 **7** *mf* 105 *tr* *pp* **Rit.**

111 **A tempo** 113 *tr* **2**

121 *tr* *pp* *< mf*

134 137 **2** **3** *tr* *p < mf* *p*