

1628
1861

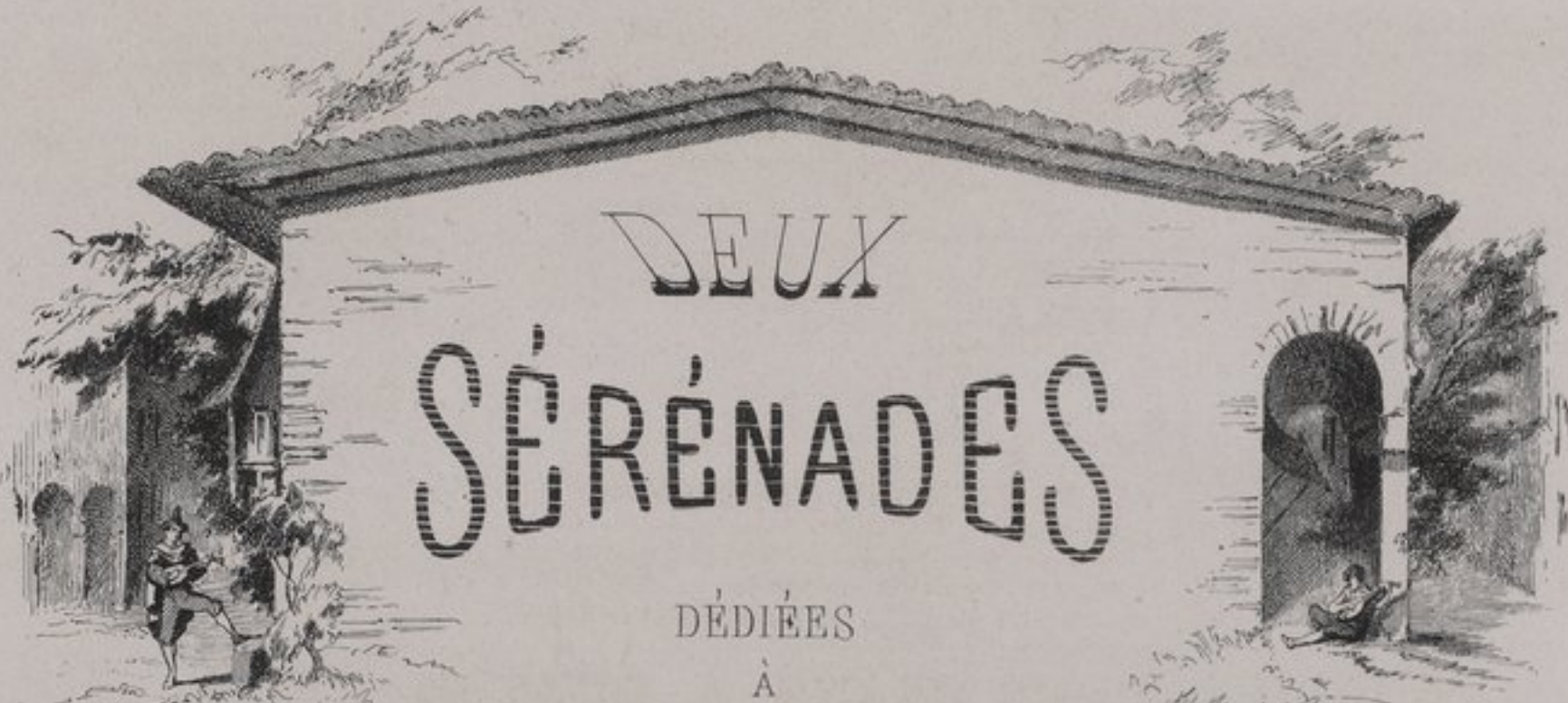

DEUX SÉRÉNADES

DÉDIÉES
À

M^{ME} WILHELMINE de LOWENTHAL.

PAR

CH. DELIQUOIX

OP. 65.

Piano

du même Auteur:

VALSE BRILLANTE | FÊTE À SÉVILLE

Op. 12.

Boléro.

PRIX: 7^f.50

Paris, AU MÉNESTREL, 2^{bis} rue Vivienne, HEUGEL & C^{IE}
Editeurs-Libraires p^r la France et l'Étranger.

Abonnement à la lecture musicale.

Londres et Mayence, Schott.

Vente et location de Pianos et Orgues.

1861

V^m 12 7699

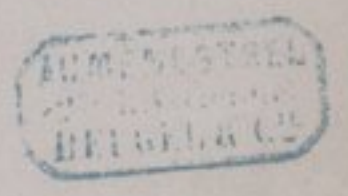

DEUX SÉRÉNADES

CH. DELIOUX Op: 65.

à M^{lle} Wilhelmine de LOWENTHAL

Op. 1.

Lent.

PIANO.

Doux et avec tendresse.

Ped. * Ped. * dim: Ped. *

pp la M.G. pour ne pas couvrir le chant.

Ped. * Ped. * Ped. *

pp mf et animé.

Ped. * Ped. *

p dim: pp

mf retenez.

p
diminuez.
ped. * *ped.* * *ped.* *

ped. * *ped.* * *ped.* *

mf agité et animé.

Augm: *f* *diminuez.*

mf *Avec douleur.*

Aug: *dim:* *mf*

Aug: *f* *dim:*

Aug: *elargissez et f*

vif et Brillant.

9
8
9
8

f p Avec délicatesse et élégance.

f *p et retenez.*

mf et animez. *Augm:* *f*

pp p

mf et agité Augm. f

pp p

Un peu plus lent.

pp et simplement. Ped. *

retenez. - (4 1) Ped. *

DEUX SÉRÉNADES

CH. DELIOUX Op: 65.

à M^{lle} Wilhelmine de LOWENTHAL

№ 2.

Mouvement modéré.

PIANO. *p Avec grâce.*

Augmentez. *pp*

p

Augm: *dim: p*

p Tranquillement.

dim: *p*

Leger. *p*

Leger *p* *p*

mf *f* *mf et sonore.*

Ped.

Ped.

4

Elargissez. *p* *p* *pp* Augmentez

Ped. *

f *diminuez.*

Ped.

p *retenez.*

p *Augm:*

dim: *p*

