Canzon in g

for Brass Quartet

Trumpet in C 2

Hans Leo Haßler(1567-1612)
Arr. Michel Rondeau

Allegro (♩ = circa 90)

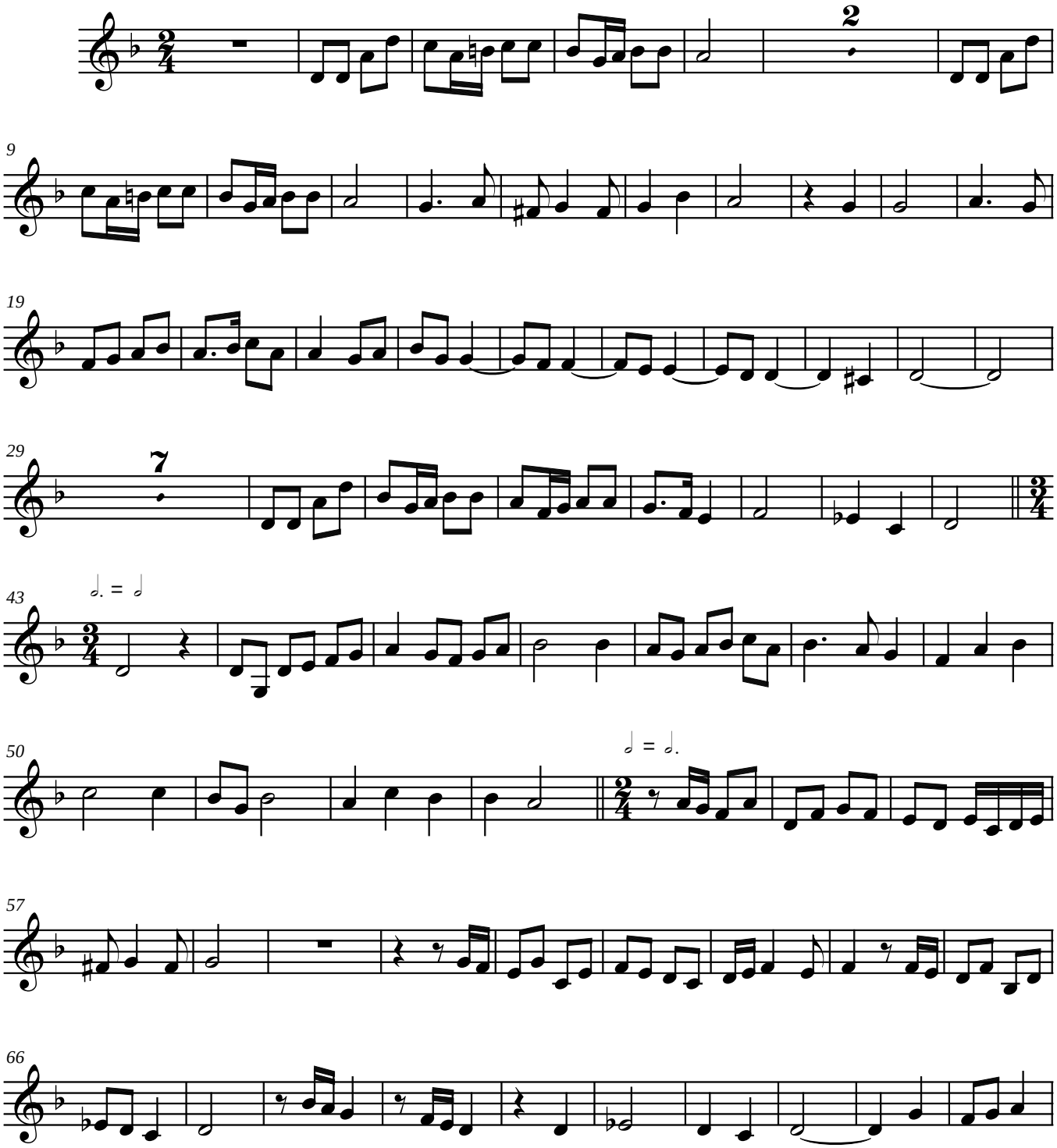

© 2000 - The Cathedral Brass
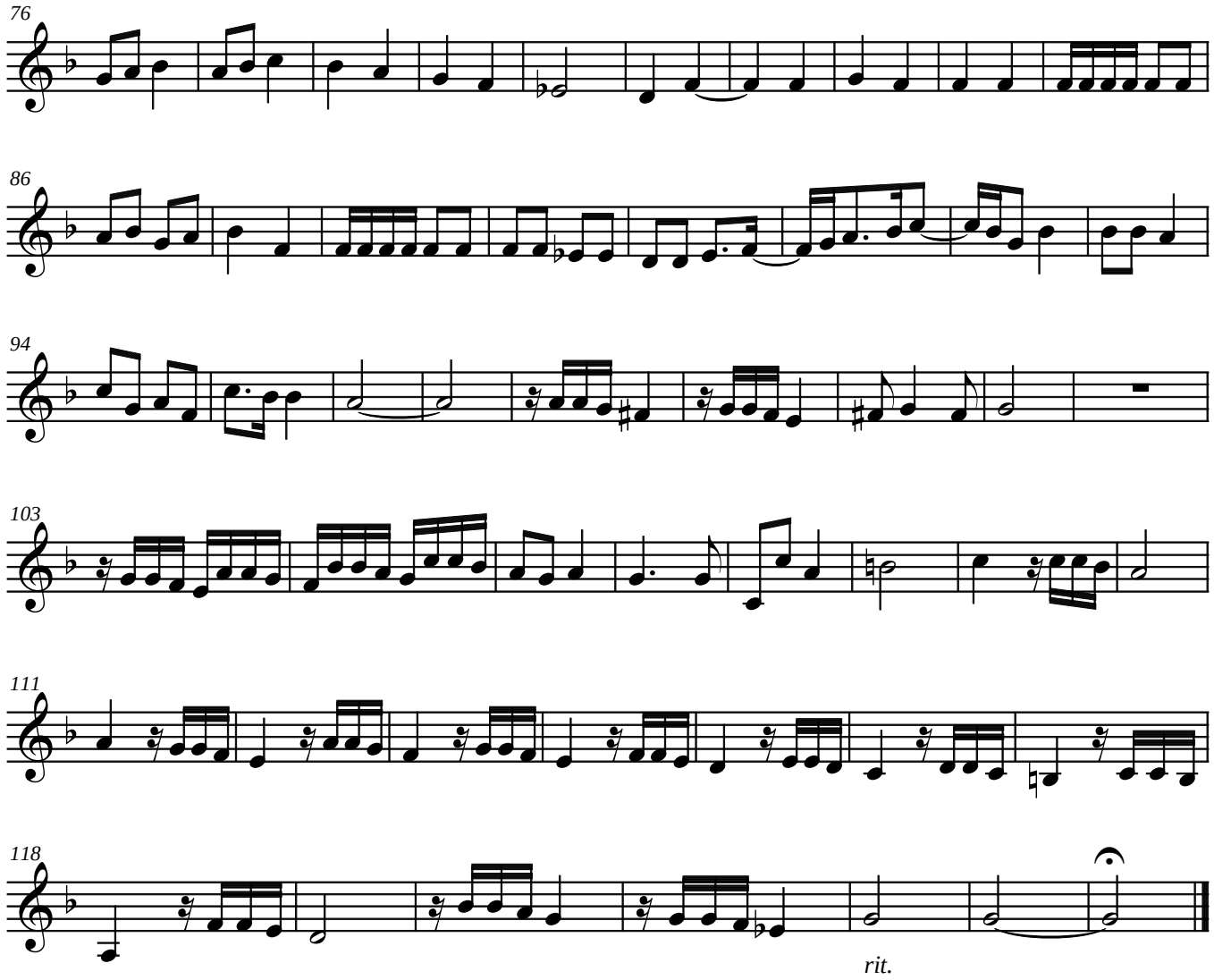
Canzon in g Trumpet 2