

17-37
208

2

Hommage à Madame PAUL LEVÉQUE

AU BORD D'UN

WISSEAU

J. A. ANSCHÜTZ

Price: 6^{fr}

1860-1869

Signes d'abréviation : F. facile, T. F. très-facile, M. D. moyenne difficulté, A. D. assez difficile, D. difficile.

Table listing piano music pieces by composers such as Liszt, Chopin, Mendelssohn, and others, with titles and difficulty levels.

Journal de Printemps

G. FRAIPONT

1. Dans les prairies.
2. Au bord d'un ruisseau.
3. Soir orageux.
4. Aux étoiles.

POUR PIANO
DE

J. J. ANSCHUTZ

Chaque N° : 6 !

Du même Auteur :
Galop de concert . Nocturne . Livarda . Arabesques . Souvenir du Héron . Valse . La Mouette . Polka
Trois Galops : Le cerf . volant . Brise-tout . Moulin à vent
Le lausinois . Valse . L'étoile du Soir . La turquoise . Mazurkas
Paris AU MENESTREL, 2^{bis} Rue Vivienne, HEUGEL et C^e
Éditeurs pour tous pays

JOURNÉE DE PRINTEMPS.

Op. 2.

AU BORD D'UN RUISSEAU.

Hommage à Madame PAUL LÉVÊQUE.

J. A. ANSCHÜTZ.

Allegro vivo.

PIANO.

mf

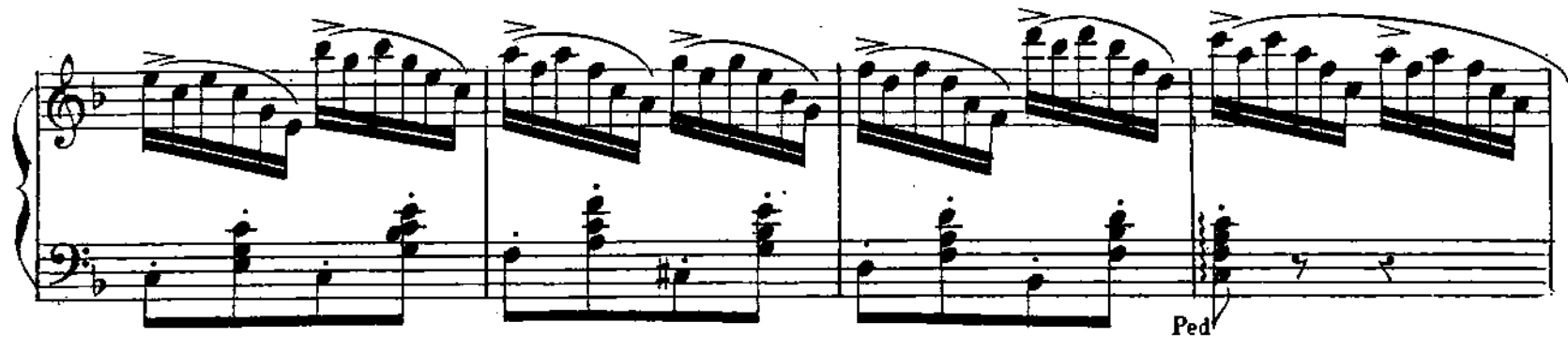
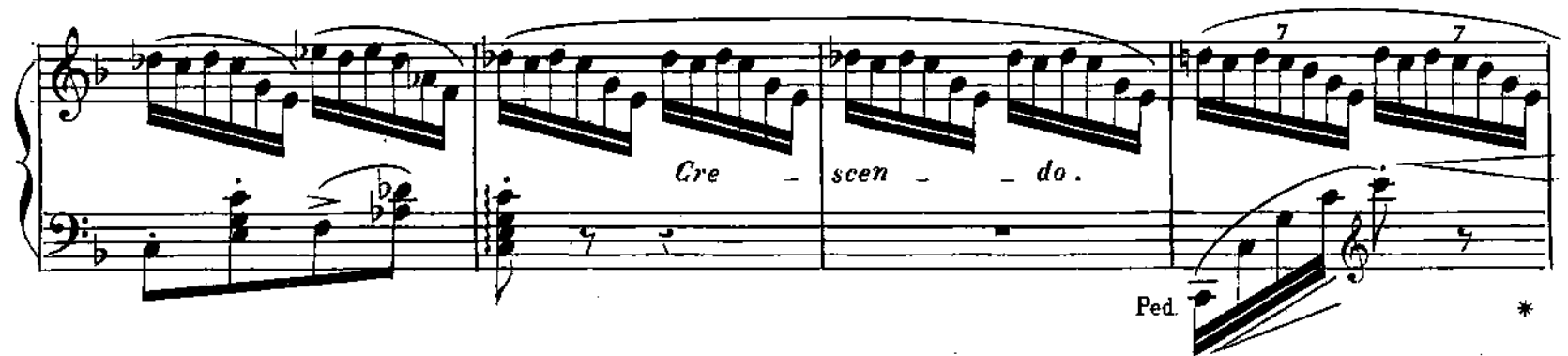
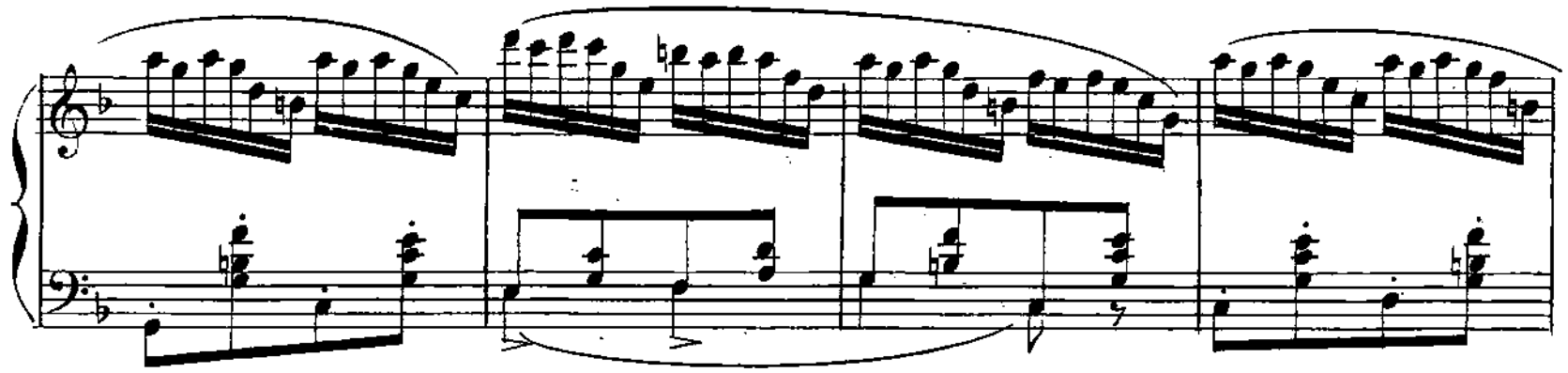

sfz

sfz

sfz

Dim.

sfz

Dim: e

Ped.

Lo stesso Tempo.

poco rall.

pp

ben marcato il canto.

sfz

Dim: e poco rall.

pp

Cresc. *f*

Dim e poco rall. *Tempo p* *Ped.*

sf

pp

a Tempo .

p

Cre scen do .

f

Ped. *sfz* *

Sempre . Cre scen do

Ped. *sfz* *

molto rit. *ff a Tempo .*

Ped. *

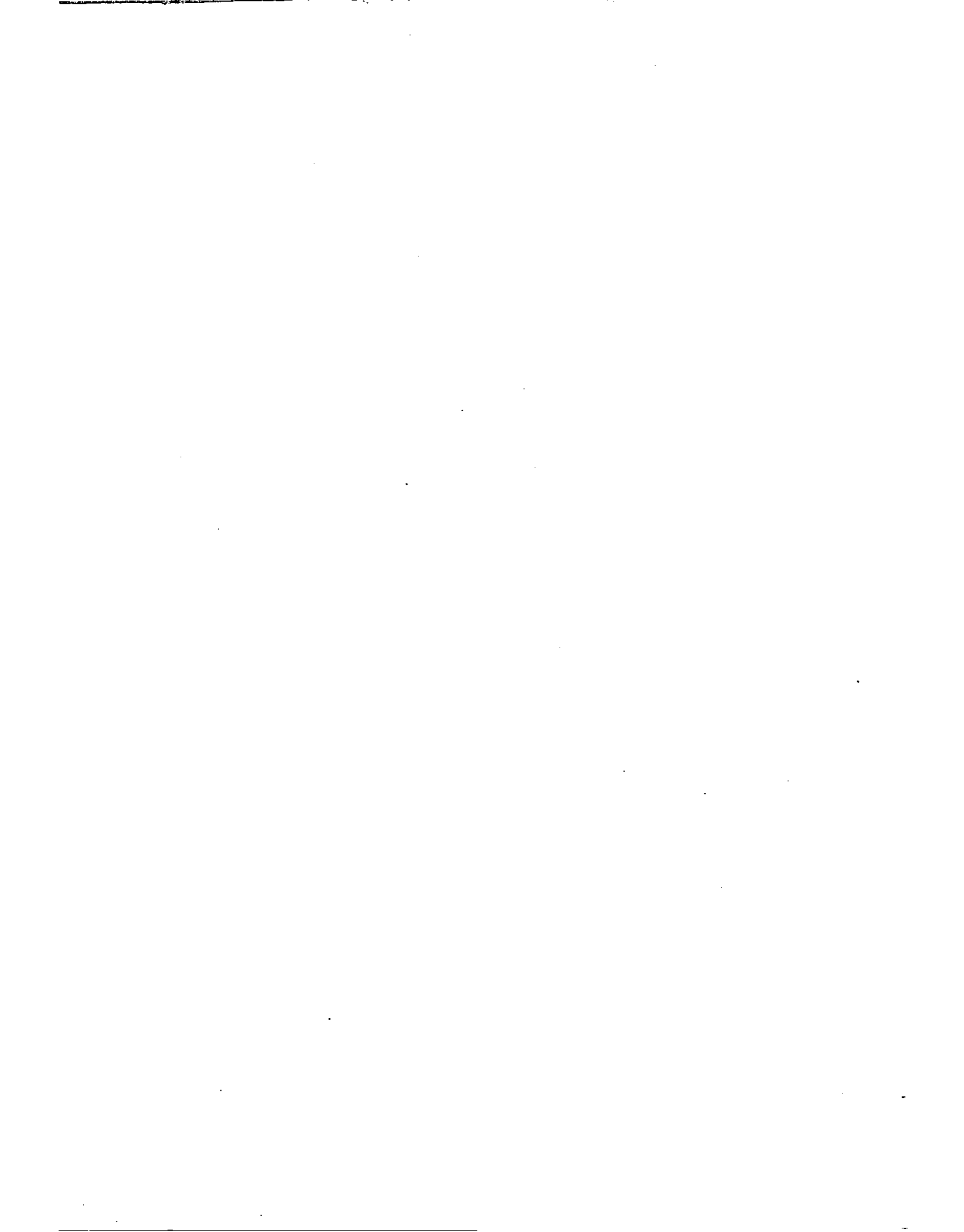

MÉTAPHYSIQUES.

- A. Adam. Grande méthode du Conservatoire...
G. de Kéret et C. V. de Mérisot fils. Méthode d'accompagnement pour piano et violon...
Félix Cazet. Les cinq doigts : exercices chantés et gammes doigtées pour les petites mains...
Henry Heugel. Méthode de piano analytique et progressive, approuvée par S. Thalberg...

EXERCICES MÉTHODIQUES.

- A. Adam. Le Premier acte ou le Béquien des Jeunes Pianistes...
G. de Kéret et C. V. de Mérisot fils. Les cinq doigts...
Félix Cazet. Les cinq doigts...
Henry Heugel. Méthode de piano analytique...

- Ch. Czerny. Op. 139. Cent exercices doigtés et gradués pour les commençants...
Alphonse Leduc. Collection du jeune pianiste...
F. Dornetach. 12 petites études récréatives...
Henri Heugel. Méthode du pianiste, recueil d'exercices journaliers, gammes et arpegges...

MÉCANISME.

- C. Stamaty. École de Pianiste classique et moderne...
Le Rhythme des doigts...
Chant et Mécanisme, études progressives...
Op. 24. 1. Plaisir d'amour, de Martini...
Op. 25. 2. Célébre chor de Castor et Pollux...

- Félix Godetfeld. L'École chantante du piano...
Op. 70. Oeuvres célèbres vocales et orchestrales des grands maîtres...
Op. 71. Exercices journaliers pour atteindre et conserver le plus haut degré de perfection sur le piano...
Op. 72. Six études de style et de mécanique...

- Ch. Czerny. Op. 139. Cent exercices doigtés et gradués...
Op. 140. Exercices journaliers pour atteindre et conserver le plus haut degré de perfection sur le piano...
Op. 141. Six études de style et de mécanique...
Op. 142. Exercices journaliers pour atteindre et conserver le plus haut degré de perfection sur le piano...

EXTRAIT DU CATALOGUE

AU MÉNÉSTREL, 2 BIS, RUE VIVIENNE.

MUSIQUE DE PIANO.

HEUGEL ET C^o, ÉDITEURS.

Table listing piano music works by composers such as Liszt, Chopin, and Schumann, including titles like 'Ma Brunette', 'Les Trois Fiancées et Fontaines', and 'Les Deux Sœurs'.

Table listing piano music works by composers such as Mendelssohn, Schumann, and Liszt, including titles like 'Vienne, tyrolienne-mazurka', 'Légende, mélodie allemande', and 'Les Trois Sœurs'.

Table listing piano music works by composers such as Chopin, Liszt, and Schumann, including titles like 'Souvenirs de la Norma', 'Les Quatre Âges du cœur', and 'Les Deux Sœurs'.

Table listing piano music works by composers such as Liszt, Chopin, and Schumann, including titles like 'Coquette', 'Réveil des oiseaux', and 'Les Deux Sœurs'.