

337111

Viola

VIOLA

Allegro Moderato

QUARTETTO I

VIOLA

Andante

fe po mfe po fe po

Tempo di Minuetto

1 po fe po fe po fe po fe po fe po fe po fe po

QUARTETTO II

All^o con Spirito

VIOLA

Adagio

Tempo di Minuetto

QUARTETTO

Moderato

- Staff 1: *h* (acc)
- Staff 2: *p^o* and *f^e*
- Staff 3: *p^o* and *f^e*
- Staff 4: *h* (acc)
- Staff 5: *h* (acc)
- Staff 6: *1* (first ending)
- Staff 7: *p^o* and *f^e*
- Staff 8: *p^o* and *f^e*
- Staff 9: *p^o*
- Staff 10: *f^e* and *p^o*
- Staff 11: *f^e*

VIOLA

Andantino

A Mezza Voce

Tempo di Gavotta

QUARTETTO IV

Un poco Allegro

V I O L A

Andante

A Mezza Voce Sempre

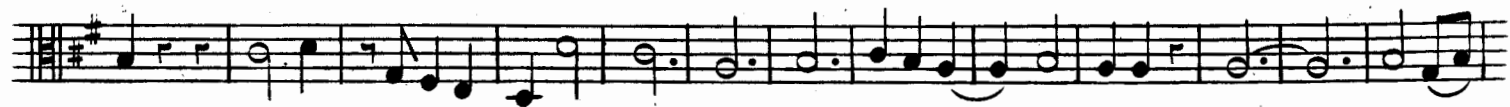

Allegro Affai

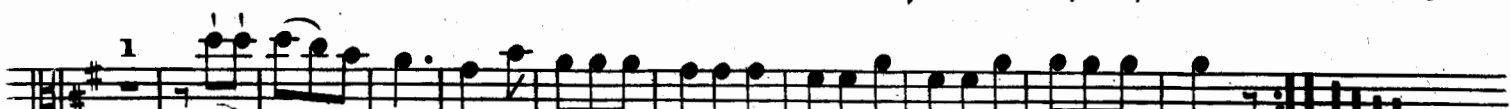
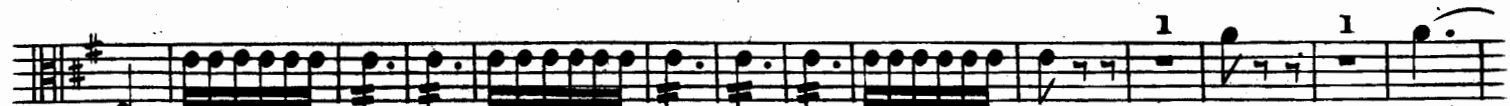
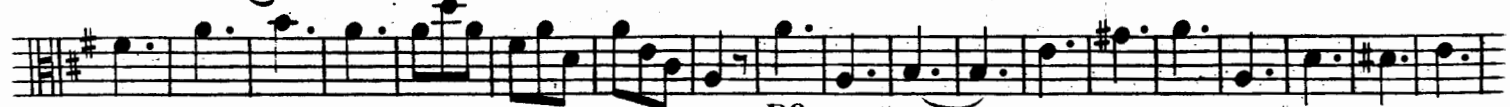

V I O L A

QUARTETTO V

Un poco Vivace

VIOLA

Adagio ma non troppo

p^o *cres*

f^e

p^o

cresd^o *f^e*

f^e

f^e

f^e

1

1

1 3

4

1 4

3 4

VIOLA

QUARTETTO VI

Moderato *po*

V I O L A

9
Andante

Tempo di Minuetto