

*Allegro*      *Sinfonia: 28*      *J. Haydn*

Andante

*Sempre piano.*

Minuetto

Menuet Da Capo

Four empty musical staves, indicating the beginning of a section titled 'Menuet Da Capo'. The staves are blank, with only the five-line structure visible.

*Allegro*      *Sinfonia - 28.*

*Fils*

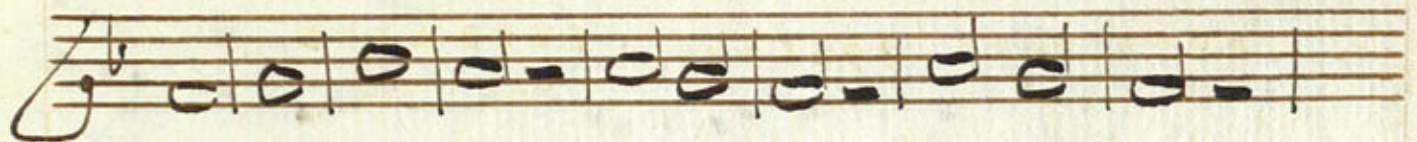

# *Andante*

*Sempre piano*

*p. piu p. pianiss.*

Minuetto

Menuet Dà Capò

Four empty musical staves, likely intended for the continuation of the Minuet Dà Capò.

Allegro

# Sinfonia: 18.

Ag. Fils

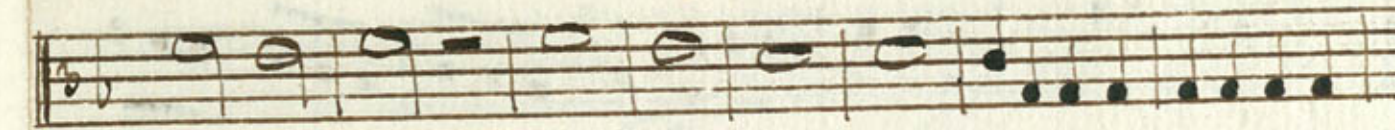
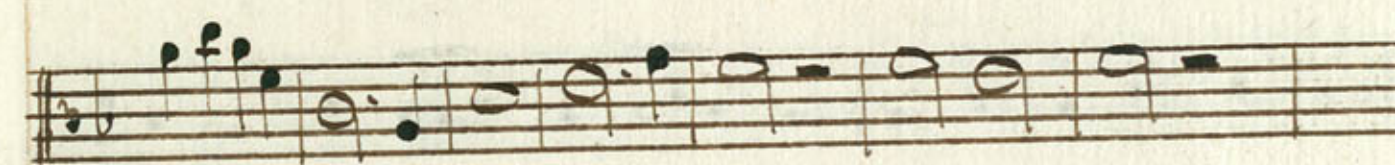
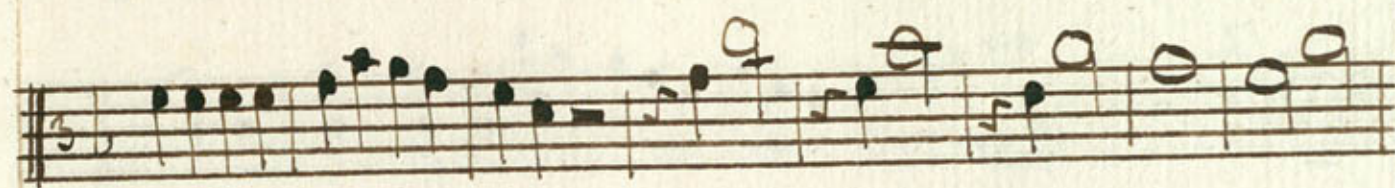

*Andante*

Four empty musical staves at the bottom of the page.

Minuetto

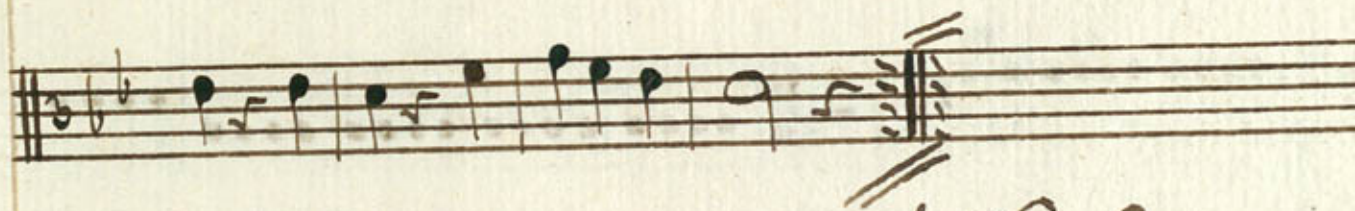
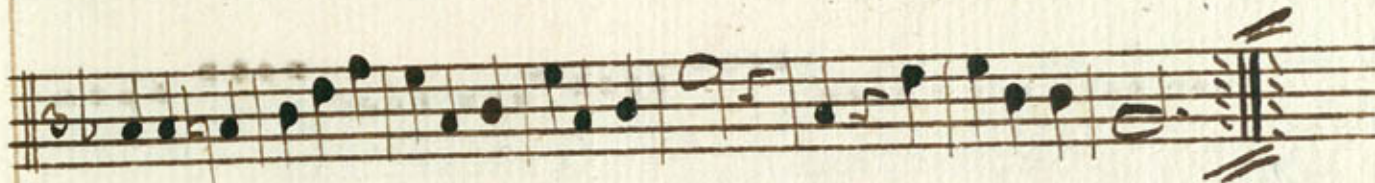
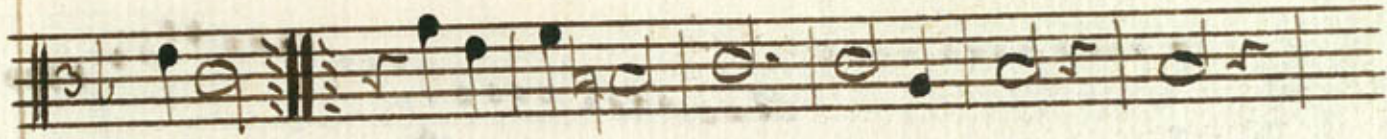

Menuet da Capo

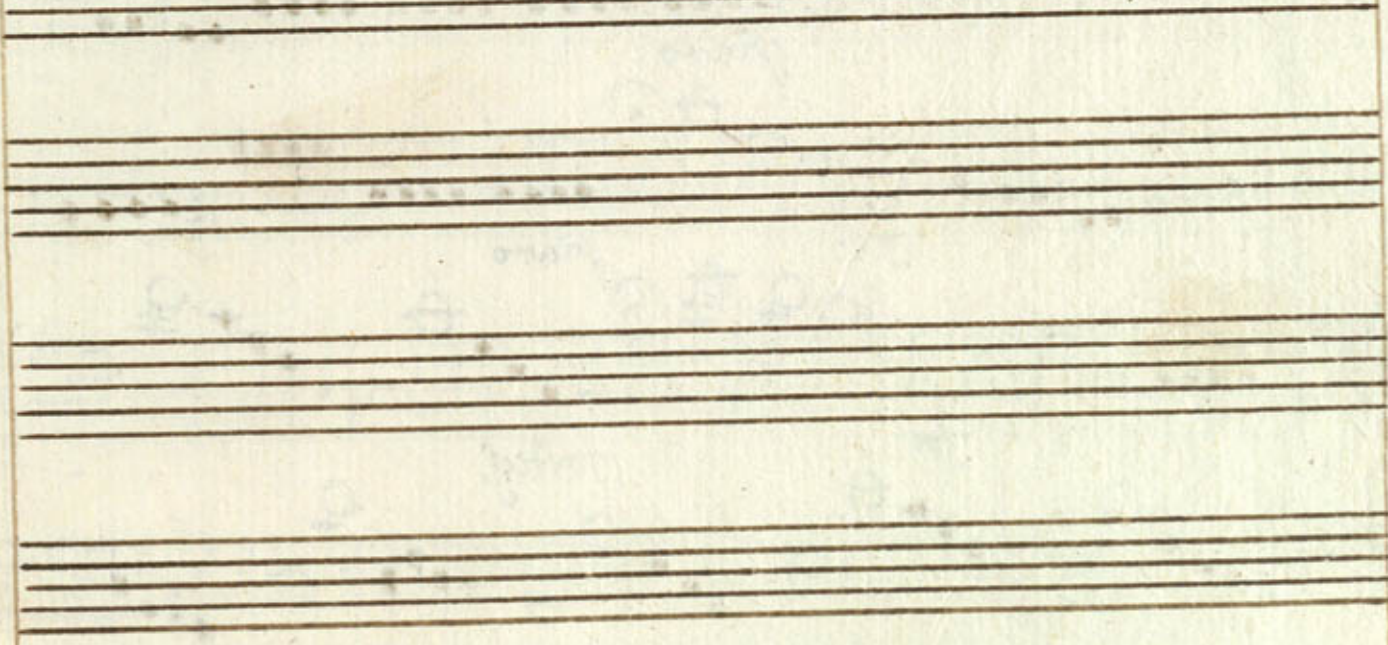

*Allegro* Sinfonia: I 8

*Sig. Fil.*

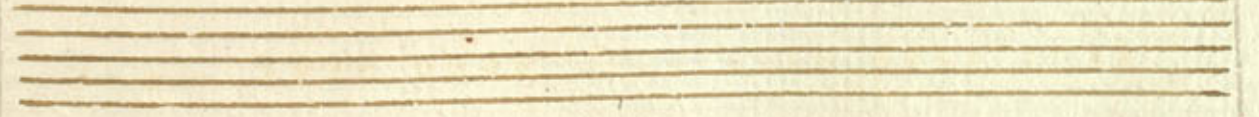
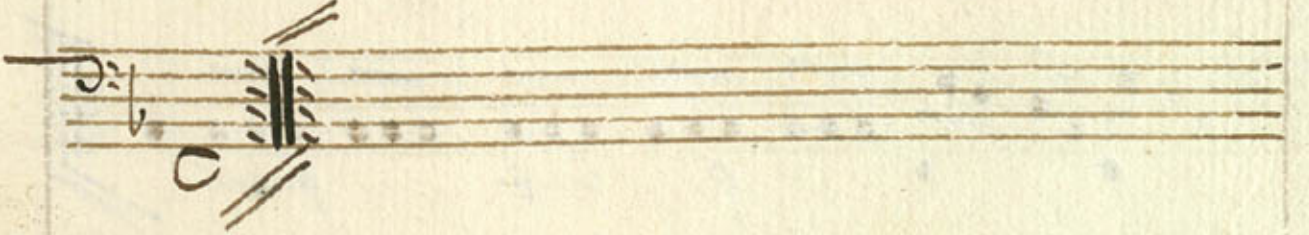
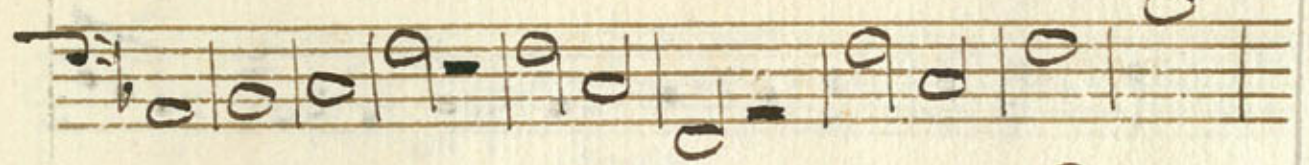
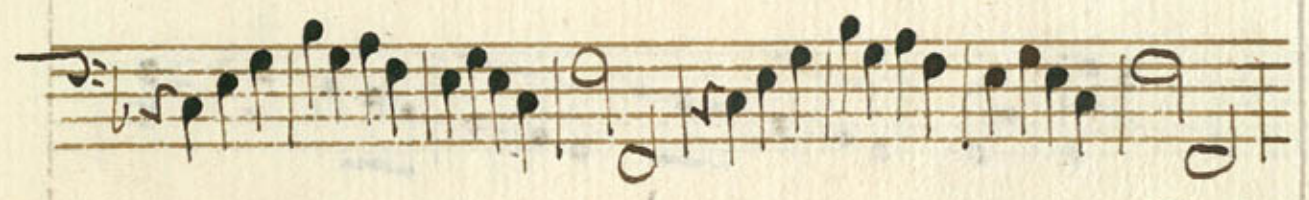
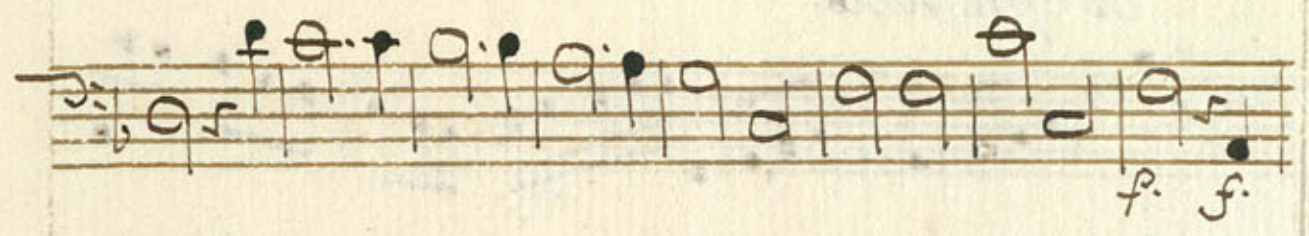

*Andante*

*Sempre piano.*

*p.* *piu p.* *pianis*

*Minuetto*

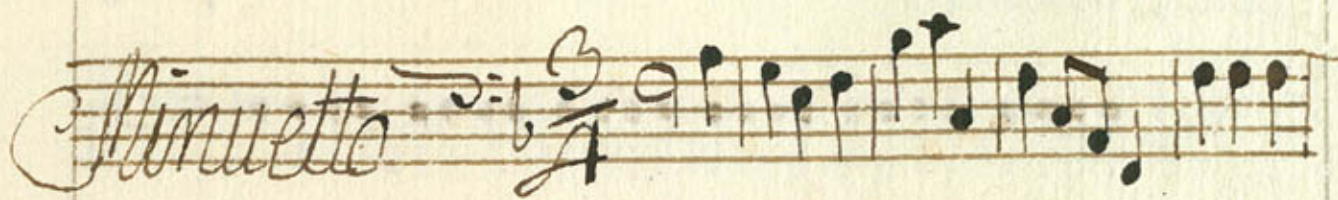

*Trio*

*piano*

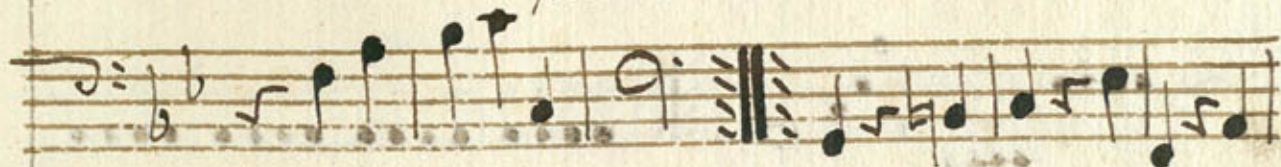

*Minuet Da Capo*

*Allegro*

*Sinfonia: 28.*

*Sig. F. 28*

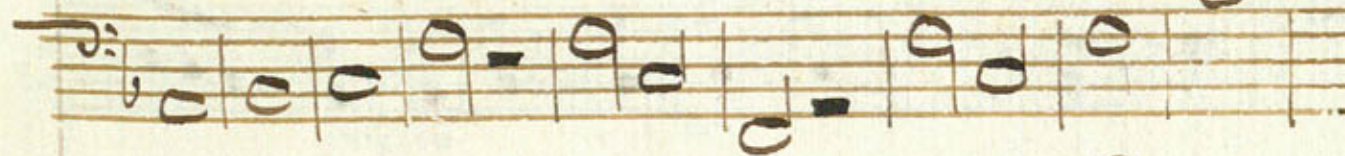

*Andante*

*Sempre piano*

*p. più p. pianiss.*

This is a handwritten musical score on aged paper, consisting of ten staves of music. The piece is titled "Andante" and begins with a 3/4 time signature. The first staff includes the instruction "Sempre piano". The notation is primarily eighth and sixteenth notes, with some rests and dynamic markings. The final staff concludes with a double bar line and the dynamic markings "p. più p. pianiss." written below the notes.

*Minuetto*  $\frac{3}{4}$

*And*  $\frac{3}{4}$   
*piano*

*Minuet Salapo*