

# Sonata Op. 3 No. 1

William Croft (1678-1727)

Grave

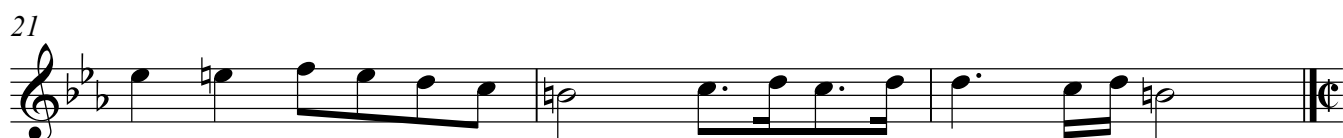
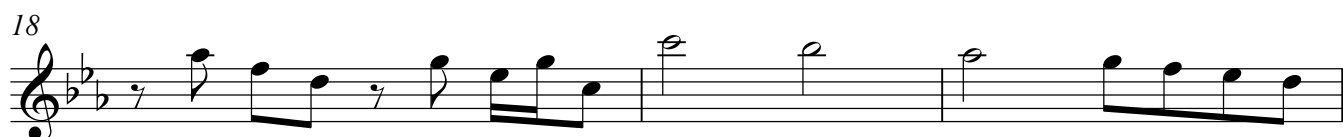
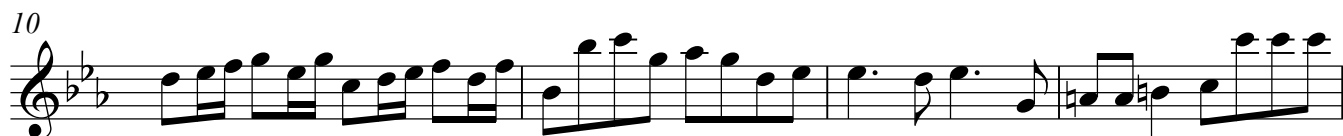

1 Allegro

