

# The Hero's Homecoming

Daniel Léo Simpson  
Sunset Blvd.  
Pacific Palisades, California  
April 25, 1993

Andante ♩=76

7

14 poco più mosso ♩=90

rit. . . . .

*mf*

20 **A** Tempo ♩=140

*f*

24

**B**

28

*mf*

32

36

40

**C**

V.S.

44

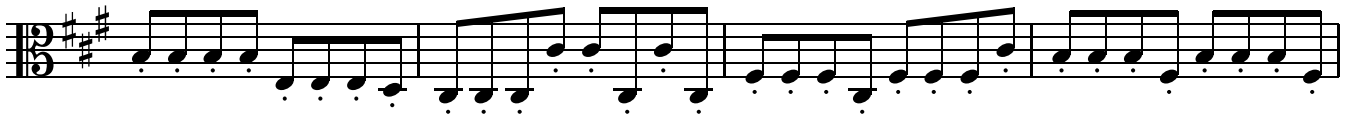

48

51

54

**D** **E**

6

63

67

**F**

72

77

81

**G**

85

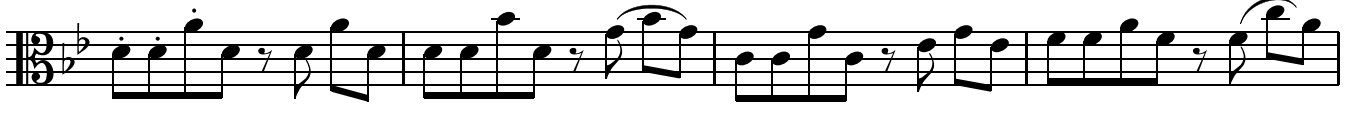

89

93

102

106

110

114

117

120

124

131 **meno mosso** ♩=112  
*pizz.*

137

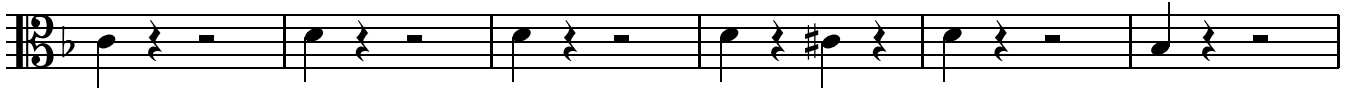

143

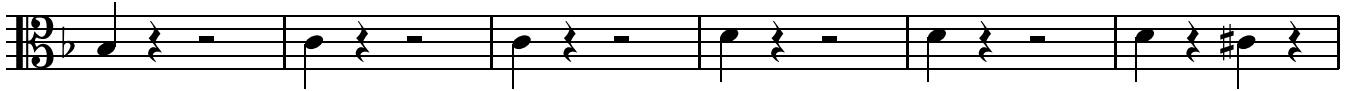

149

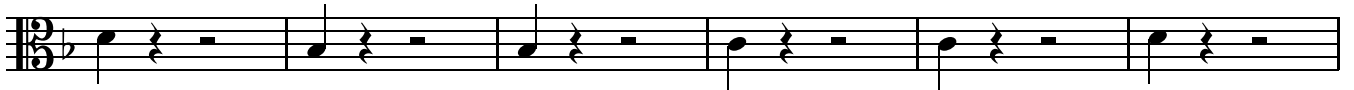

155

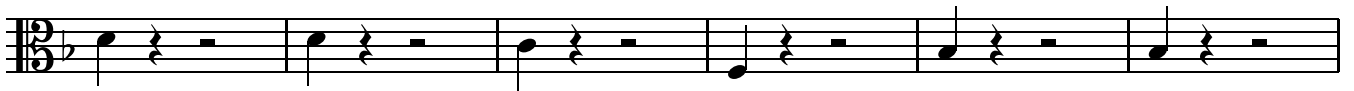

161 poco rit. . . a tempo ♩=112 8 a tempo ♩=112 arco

174

179 I meno mosso ♩=112

185

191

197

202

4

211 **J**

6 rit. Moderato ♩=96

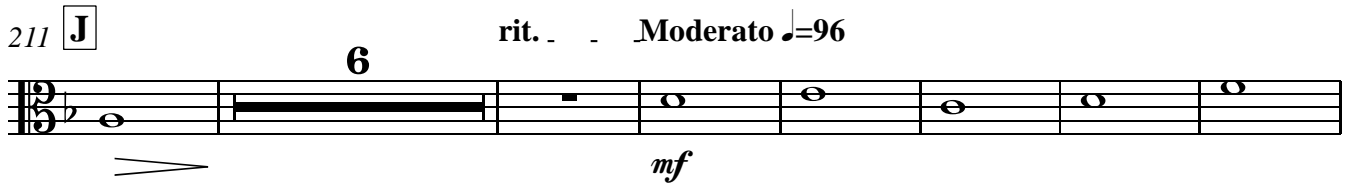

224 rit. **K** Tempo ♩=140

f

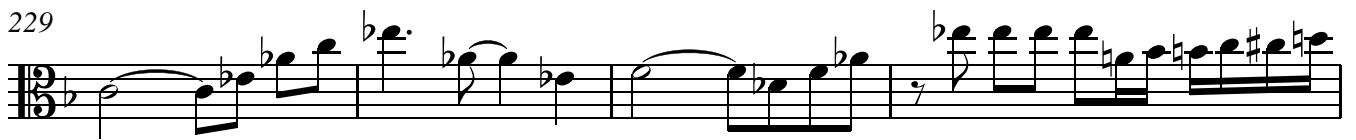

233 **L**

f

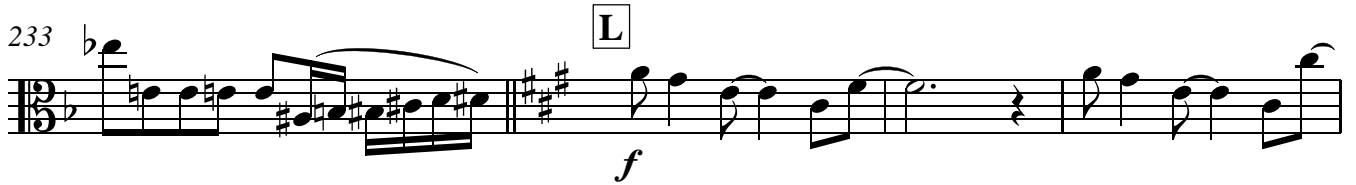

237

242

246 **M**

f

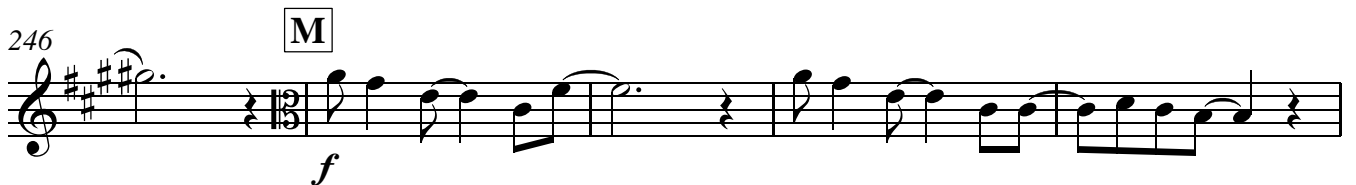

251

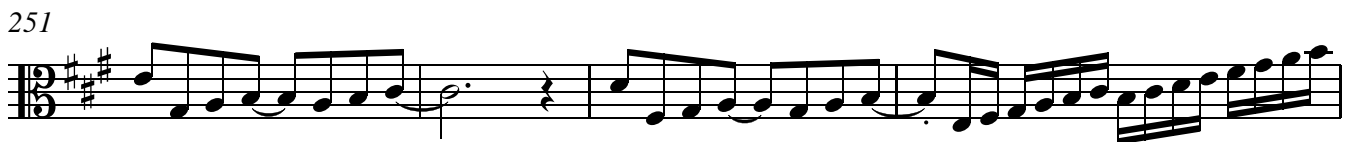

255

257

