

SUITE in D MAJOR

(from: *Lesson in F* for keyboard)

for Trumpet & Organ

Score (06':18")

John Weldon (1676 - 1736)

Arr. Michel Rondeau

1. Allmand - Moderato $\text{♩} = 100$

Trumpet in C

Organ

C Tpt.

Org.

C Tpt.

Org.

SUITE in D MAJOR - Weldon - Score

13

C Tpt.

Org.

17

C Tpt.

Org.

21

2. Courant - Moderato

C Tpt.

Org.

26

C Tpt.

Org.

SUITE in D MAJOR - Weldon - Score

C Tpt.

Org.

31 2.

C Tpt.

Org.

37

C Tpt.

Org.

43

3. Minuett - Vivace

C Tpt.

Org.

48

SUITE in D MAJOR - Weldon - Score

C Tpt. 55

Org. 55

C Tpt. 62

Fine

Org. 62

Fine

C Tpt. 69

Org. 69

C Tpt. 76

Org. 76

SUITE in D MAJOR - Weldon - Score

83

C Tpt.

Org.

Fine

90

C Tpt.

Org.

96

4. Jigg - Allegro

C Tpt.

Org.

102

C Tpt.

Org.

1. 2.

108

C Tpt.

Org.

114

C Tpt.

Org.

120

C Tpt.

Org.

126

C Tpt.

Org.

SUITE in D MAJOR

(from: Lesson in F for keyboard)

for Trumpet & Organ

John Weldon (1676 - 1736)

Arr. Michel Rondeau

Trumpet in C

1. Allmand - Moderato $\text{♩} = 100$

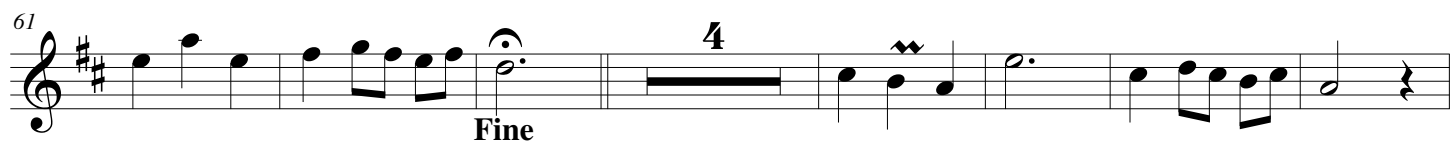
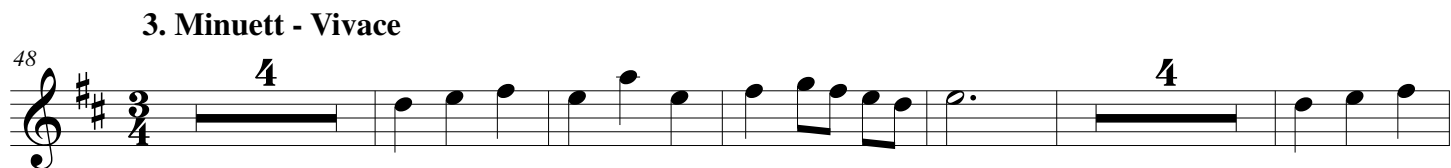
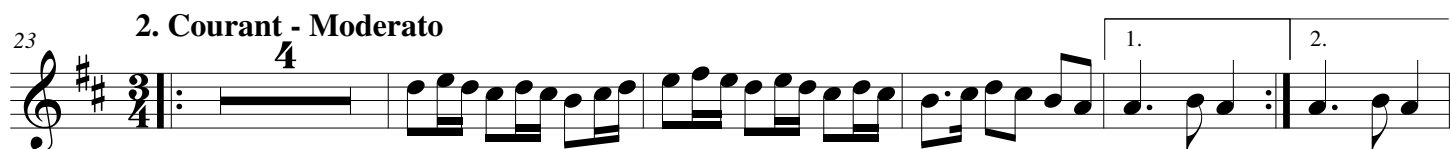
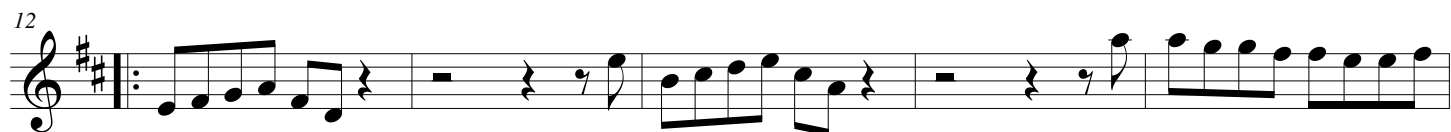
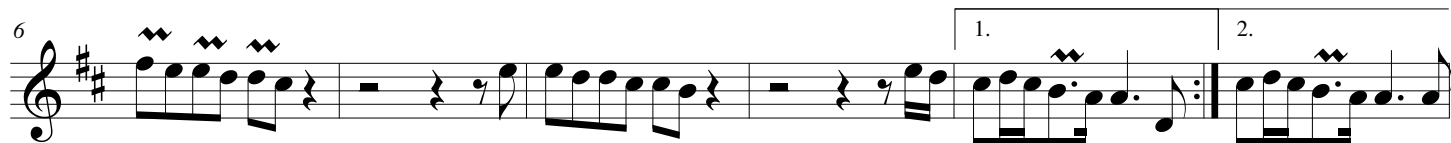

Fine

SUITE in D MAJOR - Weldon - C Trumpet

72

87

Fine

96

4. Jigg - Allegro

103

110

119

127

SUITE in D MAJOR

(from: Lesson in F for keyboard)

for Trumpet & Organ

John Weldon (1676 - 1736)

Arr. Michel Rondeau

Trumpet in A

1. Allmand - Moderato $\text{♩} = 100$

2. Courant - Moderato

3. Minuett - Vivace

SUITE in D MAJOR - Weldon - A Trumpet

72

87

96

4. Jigg - Allegro

103

110

119

127

SUITE in D MAJOR

(from: Lesson in F for keyboard)

for Trumpet & Organ

John Weldon (1676 - 1736)

Arr. Michel Rondeau

Trumpet in D

1. Allmand - Moderato $\text{♩} = 100$

SUITE in D MAJOR - Weldon - D Trumpet

72 **4** **4**

87 **Fine**

96 **4. Jigg - Allegro**

103 1. 2.

110 **3**

119 **3**

127 1. 2.

SUITE in D MAJOR

(from: *Lesson in F for keyboard*)
for Trumpet & Organ

John Weldon (1676 - 1736)

Arr. Michel Rondeau

Organ

Trumpet in C

1. Allmand - Moderato $\text{♩} = 100$

C Tpt.

Org.

C Tpt.

Org.

SUITE in D MAJOR - Weldon - Organ

C Tpt.

Org.

C Tpt.

Org.

C Tpt.

Org.

2. Courant - Moderato

C Tpt.

Org.

SUITE in D MAJOR - Weldon - Organ

C Tpt.

Org.

31

2.

C Tpt.

Org.

37

C Tpt.

Org.

43

C Tpt.

Org.

3. Minuett - Vivace

48

SUITE in D MAJOR - Weldon - Organ

C Tpt. 55

Org. 55

C Tpt. 62

Fine

Org. 62

Fine

C Tpt. 69

Org. 69

C Tpt. 76

Org. 76

SUITE in D MAJOR - Weldon - Organ

C Tpt. 83

Org. 83

Fine

C Tpt. 90

Org. 90

C Tpt. 96

4. Jigg - Allegro

Org. 96

C Tpt. 102

1. 2.

Org. 102

1. 2.

SUITE in D MAJOR - Weldon - Organ

C Tpt.

Org.

108

C Tpt.

Org.

114

C Tpt.

Org.

120

C Tpt.

Org.

126

1. 2.