

## Quartetto IV

Allegretto

6

11

16

21

26

30

35

*f p* *f p* *f p*

*f p* *f p* *cresc.* *ff*

*mf*

*p* *f* *p* *f*

39

43

49

54

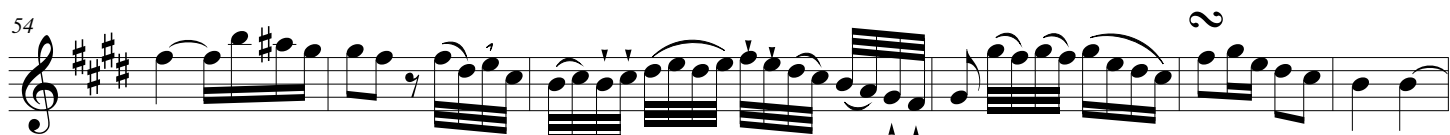

60

66

74

80

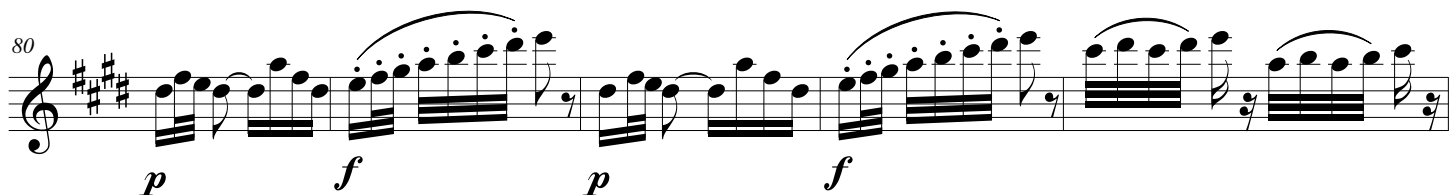

85

89

## Andante Affettuoso

93

99

106

112

*rinfor*

118

*rinfor rinfor*

123

127

*pp*

135

*mf*

142

**Allegro**

147

## Quartetto V

Allegro

Staff 1: *f*

Staff 7: *f*

Staff 13: *f*

Staff 18: *p* *f*

Staff 23: *p* 3 3

Staff 29: *f*

Staff 35: *f*

Staff 41: *f*

Staff 44: *p* *f*

Staff 50: *p*

Staff 55: 3 3 3

Staff 60: *f* 3 3

## Andante Affettuoso

65 *mf*

73

81 *p*

89 *mf*

97 **Tempo di Minuetto** *Rinf*

105 *p*

114 *pp* *f*

122 *Fine*

130

138

146

154

## Quartetto VI

Andante

5

10

14

19

24

29

33

37

*p*

*p*

*f*

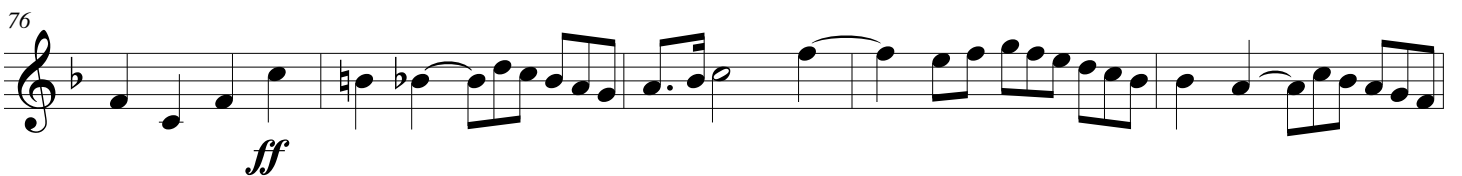
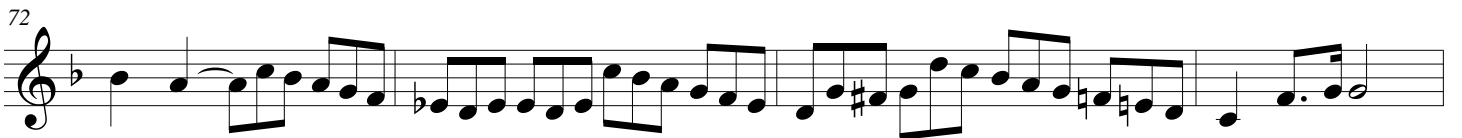
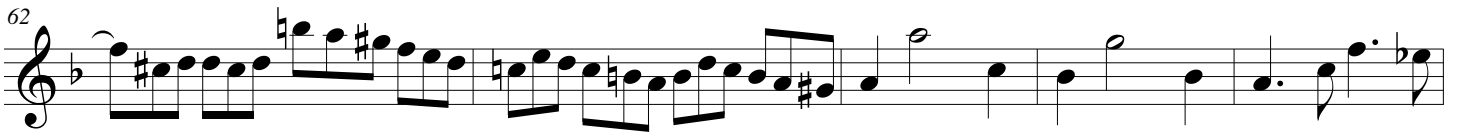
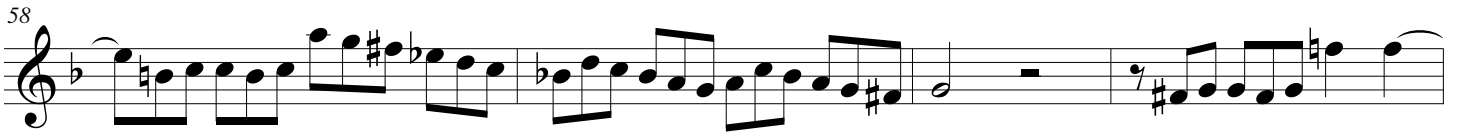
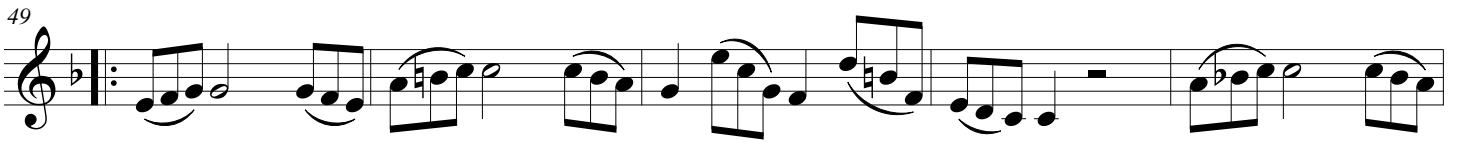
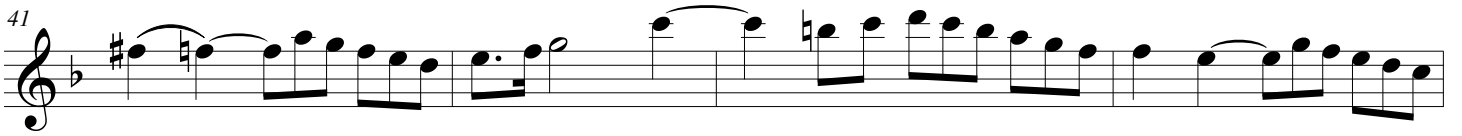

## Andante Affettuoso e Cantabile

85 *mf*

92

99 *p* *cresc.* *dim.* *p*

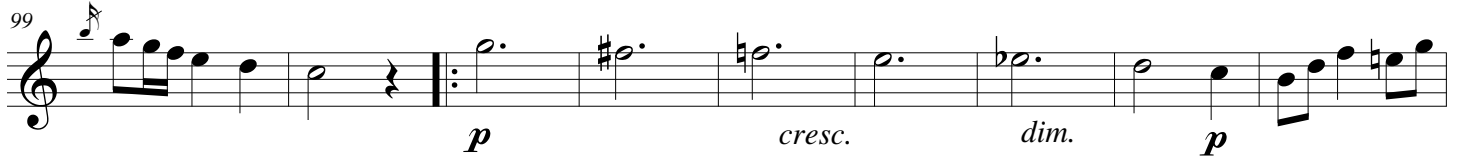

108

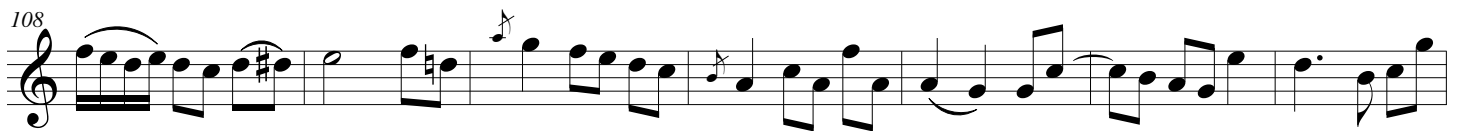

115 **Allegro**

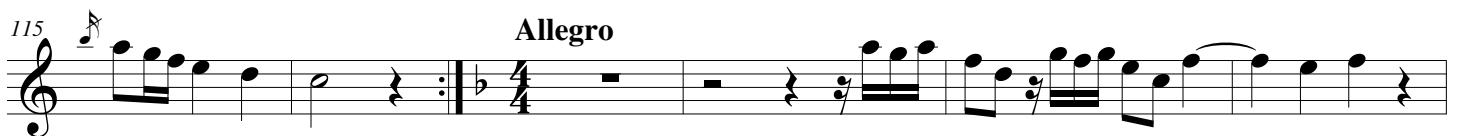

121

125

129

134

137

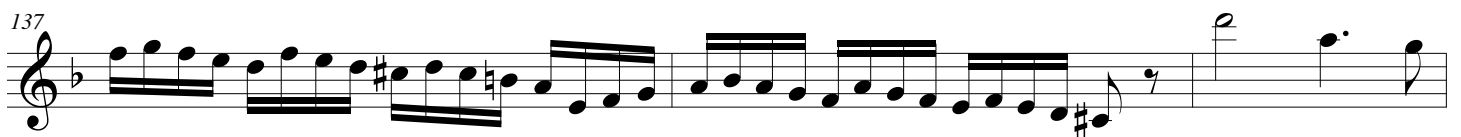

140

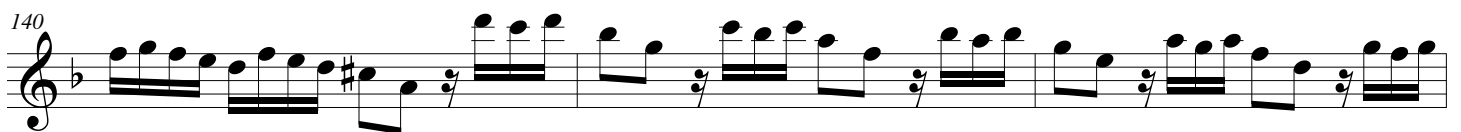

143

147

151

156

159

162

165

168

Andante

173

*Legati piano sempre*

180

189