

CONCERTO

Per

IL CLAVICEMBALO O FORTE-PIANO

Con l'accompagnamento

Di due Violini Viola e Basso 2 Oboè 2 Corni 2 Fagotti Flauto

Composto

Dal Sig. W. A. Mozart

Opera 17

In Vienna presso Artaria Compagni

Concerto.
Allegro

Lubrano 22 May 04 SCHAFER 9370221

6.

p

2

2

346

8

Andante

13

346

Allegro

Solo

Solo

17

346

fine

Mus 745.1.183.1 Merritt Rm

2
Concerto
Allegro

Violino I^{mo}

Violino I^{mo}

pizzicato

3

4 *S*

Violino I^{mo}

fz tutti S fz p p f

Larghetto

S. 15

tr p S p

tr p

6 S. b. 9

6 12 S

p p S. 2

f tutti

V.S.

Violino I^{mo}

Finale

Allegro

Violino I ^{mo}

Concerto
Allegro

Violino II^{do}

Violino II do

Concerto
Allegro

Viole

Larghetto. *Viole* 8 *T* 3

Finale *Allegro* 8 *T* *S.* 23 *T*

4

Viola *T.*

p *f* *p* *f* *p* *f* *p* *f* *p* *f*

S. 22 *S. 18* *S. 16* *S. 22* *S. 8* *S. 10*

T. *T.* *T.* *T.* *T.* *T.* *T.* *T.* *T.* *T.*

Fine.

Concerto
Allegro

Basso

Violoncello Solo

2
Bassi

Basso

p *cres* *f* *ob* *ob* *p* *fz* *p* *fz* *p* *Violoncello* *f* *p* *f* *2*

p *1* *3* *Tutti* *1* *3* *Tutti* *f* *2* *1*

p *6* *T* *f* *1* *f* *p pizzicato* *f* *2* *1* *mf* *p* *f* *mf* *p* *mf* *p*

8 *9* *Scoll'arco* *T* *p* *1* *mf* *p* *f* *p* *mf* *p* *mf* *p*

Violoncel: *T* *p* *Bassi* *fz* *p* *V. S.*

Tutti *Basso* 3

Larghetto *Legato*

Finale Allegro

Violoncello *Bassi*

Basso

Bassi

Violoncello

Tutti

Fine

Concerto
Allegro

Flauto

2

Flauto

Larghetto

Finale

Finale
Allegro

Flauto

Concerto
Allegro

Oboe I^{ma}

Oboe I^{ma}

Oboe I^{ma}

Fine.

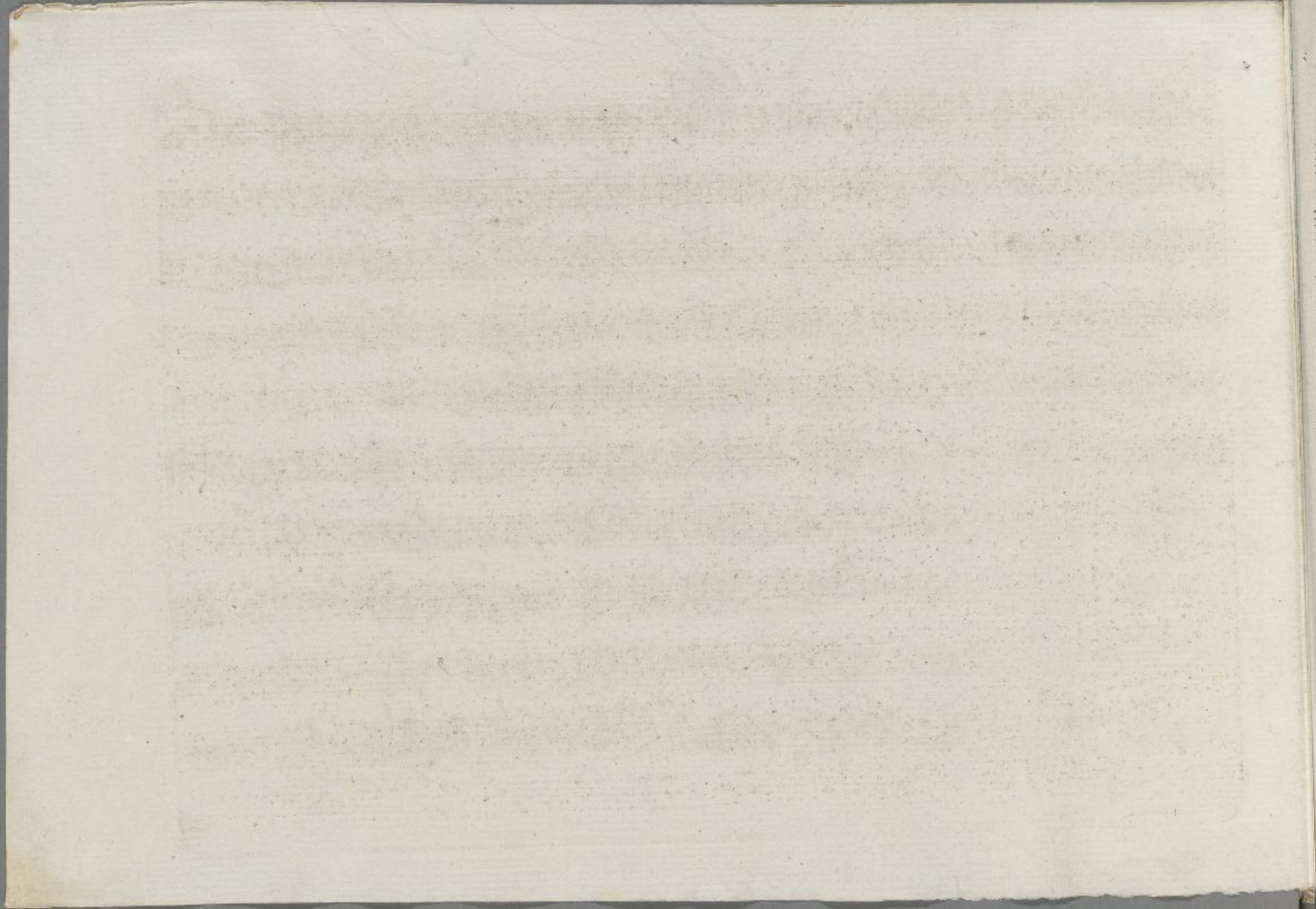

Concerto
Allegro

Oboe II da

Oboe II *da*

Larghetto

Finale

Allegro

Oboe II^{da}

Fine

Concerto
Allegro

Fagotto I^{mo}

9370221

Fagotto I^{mo}

V. S.

Tagotto I^{mo}

Fagotto I^{mo}

Fine

Concerto
Allegro

Fagotto II *do*

2

Larghetto *Fagotto II do*

Finale *Allegro*

Fine

Concerto
Allegro. Corno I^{mo} in B Alto.

Larghetto in Eb.

Finale.

2 Finale *in B.*
Allegro

Corno I^{mo}

Fine.

Concerto
Allegro.

Corno II^{do} in B₂ Alto.

2 *Finale* in B.
Allegro

Corno II do

Fine.