

2^o Mus. pr. 2623

7622

SINFONIE

pour

grand orchestre,

par

F. KROMMER

BIBLIOTHECA
REGIA
MONACENSIS

Oeuvre 12.

Seconde édition.

N^o 1731.

Prix f 2,45 R.

A Offenbach & Co. chez J. André.

124

140/3.

288m

Steudlin

429 2nd/1e

0002466

BIBLIOTHECA
REGIA
MONACENSIS

Adagio.
SINFONIA.

*Allegro
Vivace.*

14 .

V.S.

VIOLINO PRIMO.

VIOLINO PRIMO .

5.

Romanza
Andante .

- Dynamic markings: *p*, *ff*, *mf*, *f*.
- Articulation: *Staccato* markings are present in the later sections.
- Technical markings: *Basso* (Basso continuo) and numerical markings *3* and *6* indicating triplets and sextuplets.
- Tempo: *Andante*.
- Form: The piece is a *Romanza*, characterized by its lyrical and expressive nature.

III.

Menuetto
Allegretto.

Trio.

IV.

Rondo
Allegro-assai

VIOLINO PRIMO .

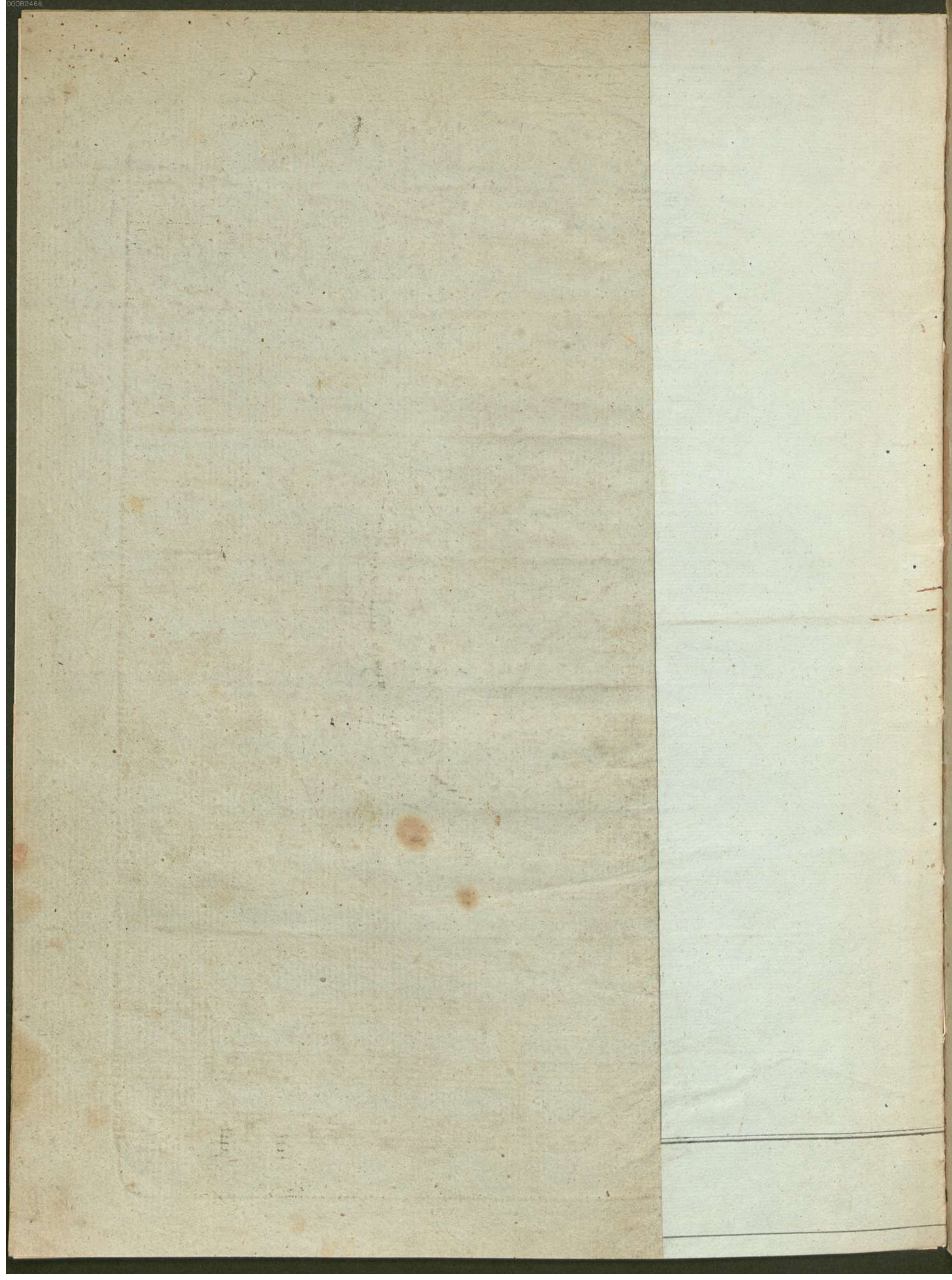

2. Mus. B. 2623

2623

KROMMER op: 12.

VIOLINO SECONDO.

1

SINFONIA.

Adagio.

Allegro Vivace.

V. S.

140/3

420 Müller

VIOLINO SECONDO.

VIOLINO SECONDO.

Romanza
Andante.

Menuetto
Allegretto.

Trio.

Rondo
Allegro
assai.

M. D. C.

VIOLINO SECONDO.

2^o Mus. B. 2623

2025

KRÖMER Op: 12.

VIOLE.

- 1 -

Adagio.

SINFONIA

Allegro Vivace.

V.S.

1731

146/3

429 Umfje

VIOLE.

Romanza
Andante.

pizz: *col arco*

Menuetto .
Allegretto .

Trio.

Rondo
Allegro assai.

VIOLE.

2. Mus. No. 2623

KROMMER op.12.

BASSO e VIOLONCELLO .

1

SINFONIA. *Adagio.*

Vivace

Violonc.

Basso

pizz

Coll'arco

Violonc.

Basso

V.S.

140/3

429 Munich

Violonc.
Basso

Romanza
Andante.

Violonc.
Basso
pizz
Coll'arco
Solo

ff

p

f

pizz.

Coll'arco

Minuetto
Allegretto

f

p

f

p

Trio

f

f

Coll'arco

pizz.

ff

M.D.C.

Rondo
Allegro assai

Violonci:

Basso

f

p

f

p

f

f

p

f

f

p

f

f

pizz.

f Coll'arco

V.S.

BASSO .

2^o Mus. B. 2623

KRÖMER Op: 12.

FLAUTO.

1

SINFONIA.

Adagio. *p*

Vivace. 15

Solo 3 Solo 5

8

18

11

10

140/3

1731

429 München

FLAUTO.

Romanza
Andante.

Menuetto
Allegretto.

Solo

Trio.

M.D.C.

Rondo
Allegro assai

FLAUTO.

OBOE PRIMO .

Romanza
Andante .

7 16 7 16

Solo

Menuetto
Allegretto

Solo

Trio .

M.D.C.

Rondo
Allegro affa

32 2 6

Solo

OBOE PRIMO .

pp

4

15

33

2

6

3

1

pp

f

pp

f

2^o Mus. P. 2623

2623

KROMMER. Op. 12. BOE SECONDO.

1

SINFONIA. *Adagio.*

Vivace. 15

Solo 3 4 *pp*

Solo 1

pp 25

f 3 18

Solo 14 3

f 22

10

140/3

1731

429 Umf. 1/2

OBOE SECONDO .

Romanza
Andante .

Menuetto
Allegretto

Trio.

Rondo
All^o affai

O B O E S E C O N D O .

2^o Mus. No. 2623

KROMMER op: 12.

FAGOTTO PRIMO.

1

Adagio.

SINFONIA.

140/3

429 Umkle

FAGOTTO PRIMO.

Romanza
Andante.

Menuetto
Allegretto.

Trio.

Rondo
Allegro
assai.

FAGOTTO PRIMO.

2^o Mus. B. 2623

KROMMER op: 12.

FAGOTTO SECONDO.

1

SINFONIA

Adagio.

Vivace. 15

140/3

429 Umble

FAGOTTO SECONDO.

Romanza
Andante.

Menuetto
Allegretto.

Trio.

Rondo
Allegro
assai.

FAGOTTO SECONDO.

2^o Mus. Br. 2623

2623

KROMMER op.12.

CORNO PRIMO in F.

1

SINFONIA.

Adagio.

Vivace.

Romanza

Andante

in B basso

140/3

429 München

2^o Mus. Pi. 2623

KROMMER Op. 12.

CORNO SECONDO in F.

1

Adagio.

SINFONIA.

Romanza
Andante.

in B Basso.

140/3

429 Krommer

Menuetto
Allegretto. *Solo*

Trio.

Rondo
Allegro assai.

2^o Mus. B. 2623

KRÖMER Op:12.

CLARINO PRIMO in C.

1

Adagio.

SINFONIA.

Vivace.

Romanza

Andante.

Menuetto

Allegretto.

Rondo

Allegro assai

140/3

429 Mühle

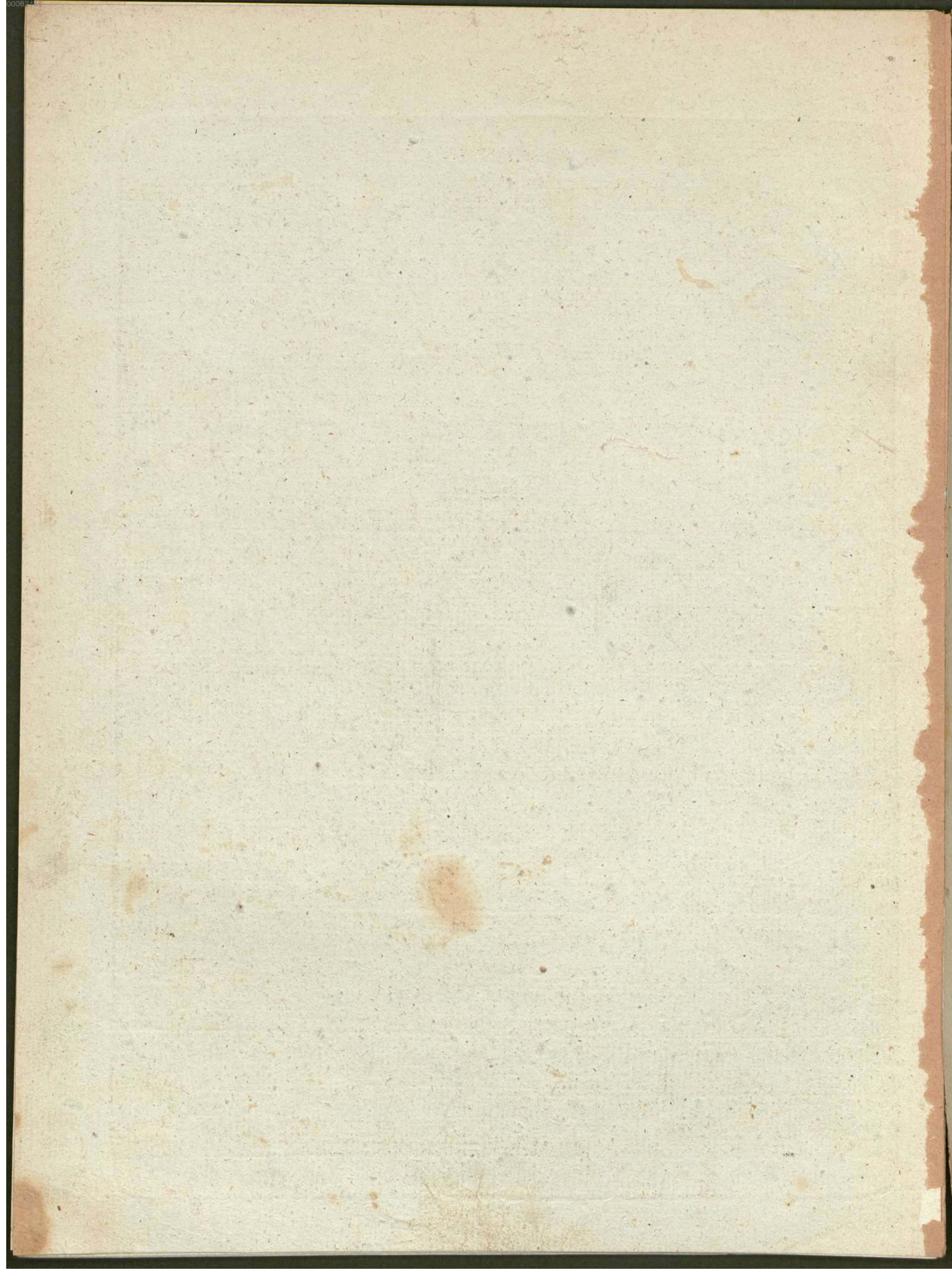

2^o Mus. No. 2623

KROMMER Op 12.

CLARINO SECONDO in C.

1

Adagio.

SINFONIA.
Vivace.

Romanza
Andante

Menuetto
Allegretto

Rondo
Allegro assai

140/3

1731

429 München

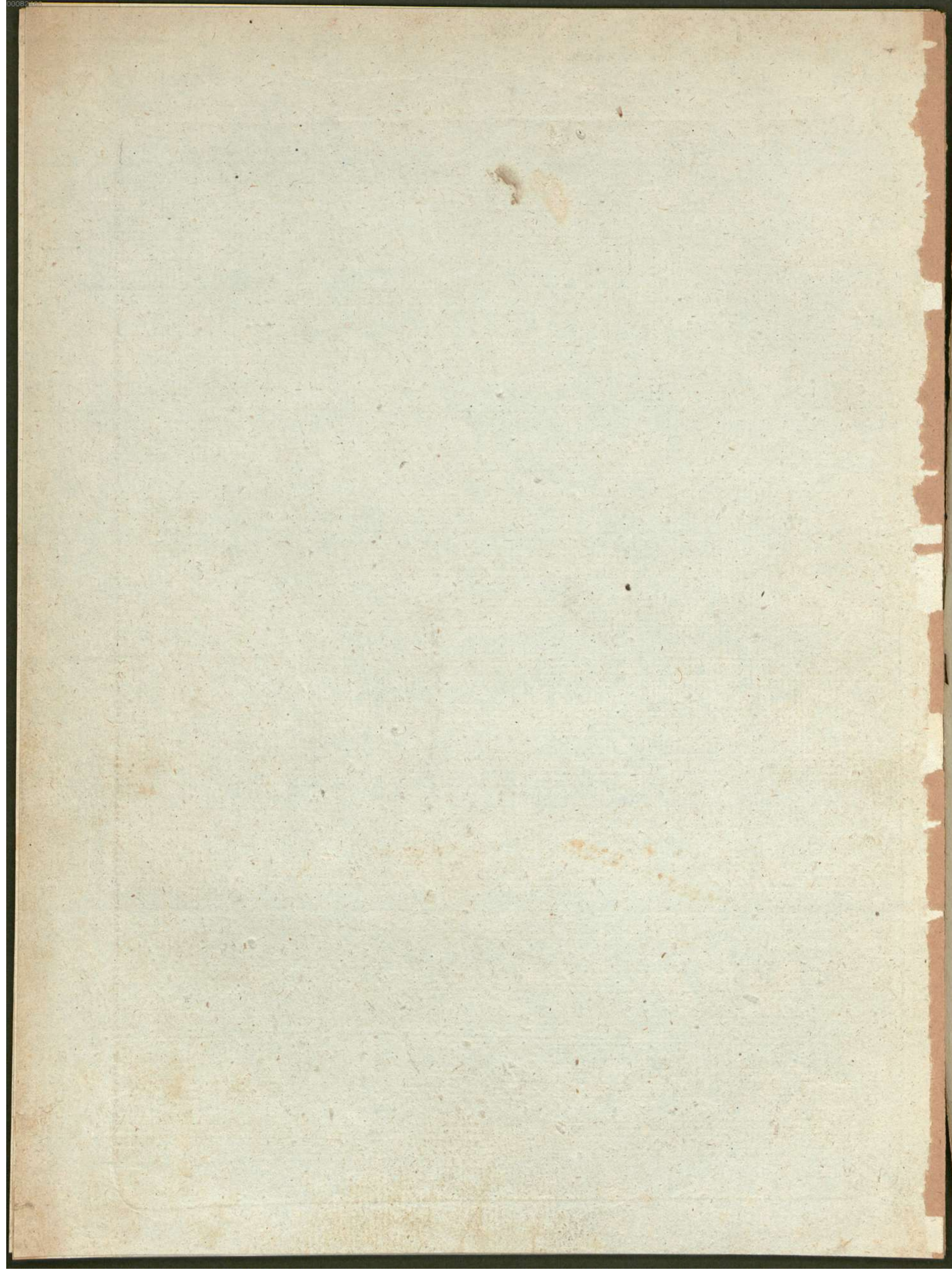

2^o Mus. B. 2623

2023

KROMMER Op. 12.

Adagio.

TIMPANI in C.

1

SINFONIA.

Vivace.

5 6 6 5

f f f

15 30 17 18 14 30 5 9

11 2 1 1 1 2

Romanza
Andante.

7 16 7 16 4

f

1 16 6 2

Menuette
Allegretto.

1 6 7 12

Trio. 9 17

Rondo
Allegro assai

32 16 44 4 4

22 80 16 57 9 3 21 5

3 3 3

140/3

429 München