Canzona "L'Agosta"

Giovanni Cavaccio

Intavolierung - Anton Höger

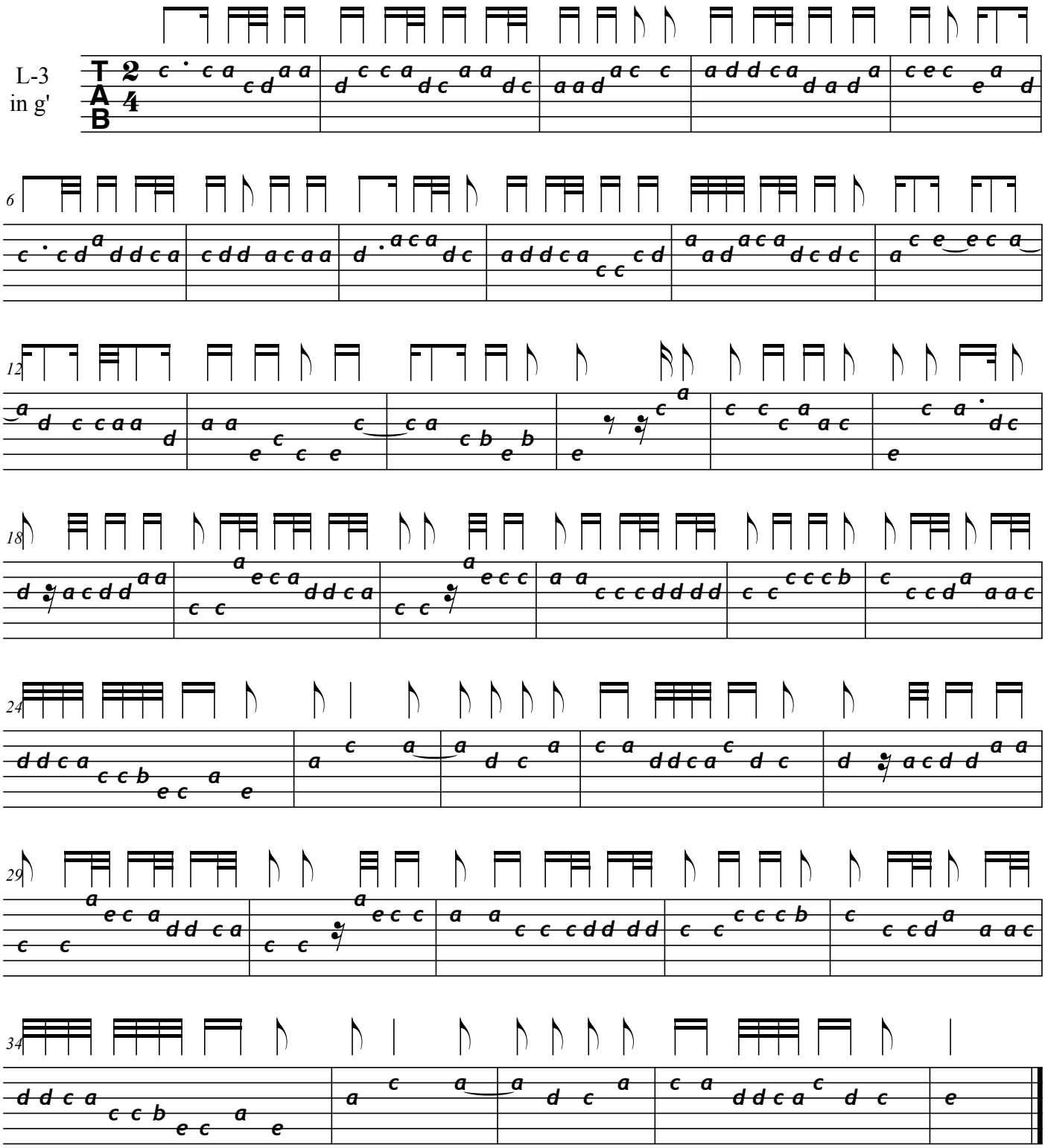

© by Anton Höger 2013