

Joseph Joachim

zugeeignet

**CONCERT**  
für  
**Violine**

Begleitung des Orchesters

mit  
von  
**ANTON DVOŘÁK.**

Op. 53.

Partitur.

Ent<sup>l</sup> Stat<sup>s</sup> Hall.

Verlag und Eigenthum  
von

**N. SIMROCK, G.m.b.H. in BERLIN.**

Copyright for the British Empire by Alfred Lengnick, London.  
1883.

Aufführungsrecht vorbehalten.

Printed in Germany

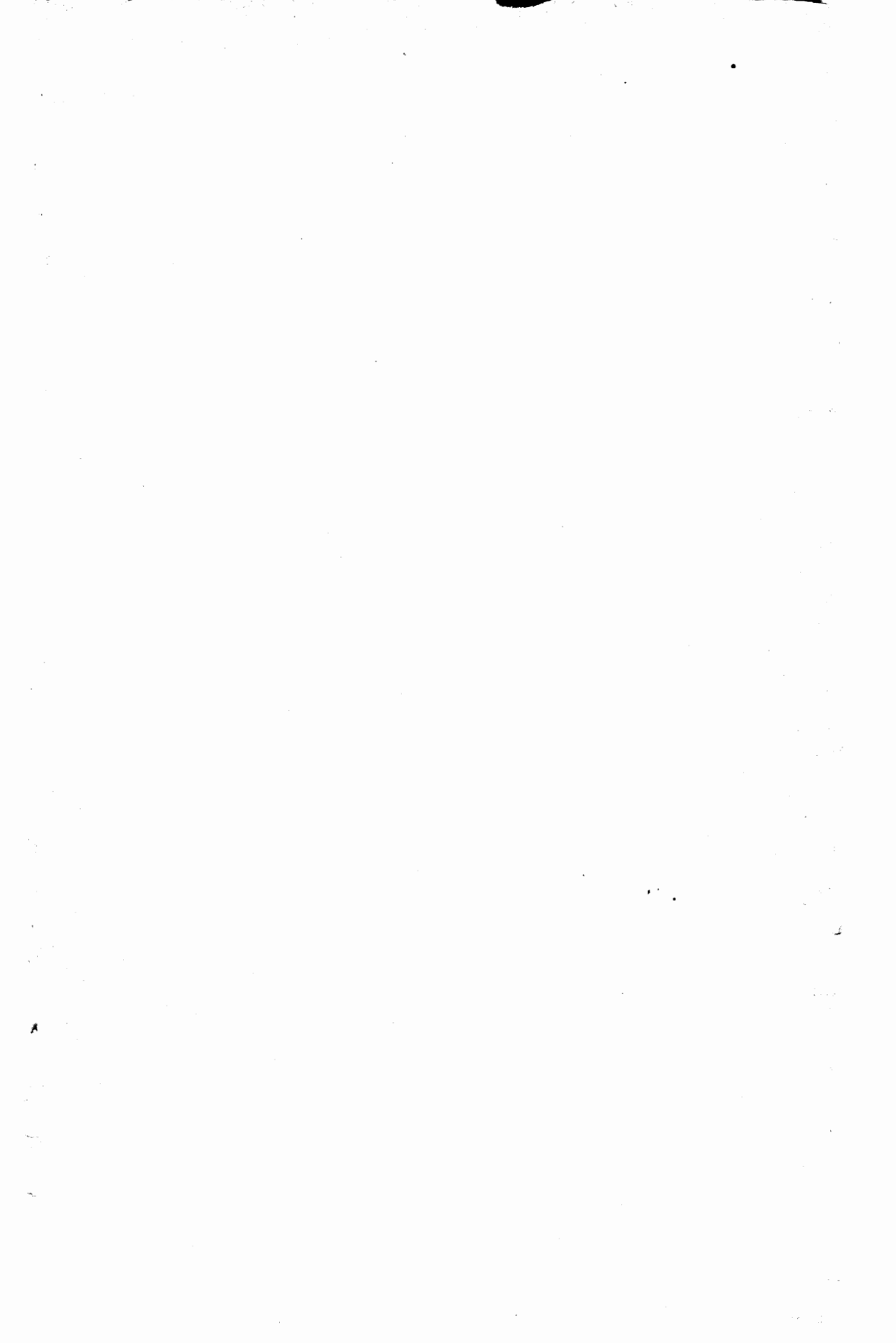

## Zur Beachtung!

**Das Aufführungsrecht ist vorbehalten.**

Dem Erwerber von Notenmaterial ist das **Verleihen** oder Vermieten an Dritte zu Aufführungszwecken **untersagt**. **Oeffentliche Aufführungen mit geliehenem Material sind rechtswidrig.**

Die **Vervielfältigung** von **Orchester-** und **Chorstimmen**, wie auch der **Abdruck** von **Textbüchern** ist als Nachdruck zu erachten und somit **strafbar**. Ebenso ist das **Abschreiben** von **Liedern**, gleichviel in welcher Tonart, sowie der Verkauf abgeschriebener, in unserem Verlage erschienener Lieder **gesetzlich verboten**.

**N. Simrock G. m. b. H.**

# CONCERT.

Anton Dvořák, Op. 53.

*Allegro ma non troppo.*

2 Flöten.

2 Hoboen.

2 Clarinetten in A.

2 Fagotte.

2 Hörner in F.

2 Hörner in D.

2 Trompeten in E.

Pauken in A. E.

Solo -Violine.

Violine I.

Violine II.

Bratsche.

Violoncell.

Contrabass.

*Allegro ma non troppo.*

*Allegro ma non troppo.*

rit.

*tr*

*pp*

*f*

3 6 6

rit.

rit.

*in tempo*

*a 2.*

*ff*

*8*

*in tempo*

*f*

*ff*

*in tempo*

*p dim.* *pp*  
*fpp* *dim.* *pp*  
*fpp* *dim.* *pp*  
*fpp* *dim.* *pp*

E muta in D.

*f* *dim.*

rit.

rit.

**A**  
in tempo

**A**  
in tempo

in tempo **A**

*dimin.*

*dimin.*

*p*

*p*

*pp*

in A.D.

*pp*

*f*

*dimin.*

*pp*

*dimin.*

*pp*

*dimin.*

*pp*

*dimin.*

*arco*

*pp*

*cresc.*

mit immer breiterem Strich.

A single musical staff in treble clef containing a complex, fast melodic line. It begins with a forte (*f*) dynamic and a fermata. The line features many sixteenth and thirty-second notes, with some slurs and accents. The piece concludes with a first ending bracket labeled "1" and a second ending bracket labeled "2".

C

*p dim.* *pp* *pp*

*p dim.* *pp*

*fp dim.* *pp*

*fp dim.* *pp*

in A.E. *pp*

*dim.* *p* *espressivo*

C

*pp* *pp* *pp* *pizz.* *pp* *pizz.* *Cpp*

mf

mf

*fz* *fz* *cresc.*

*fz* *fz* *cresc.*

*fz* *fz* *cresc.*

*fz* *fz* *cresc.*

pp

*p*

pp

pp

pp

a 2.

*p* *cresc.* *cresc.*

*p*

*f* 3

*cresc.* *cresc.* *cresc.* *cresc.*

**E**

*p*

*p*

**E**

*f*

*pp*  
arco

*pp*

arco

**E**

*pp*

*pp*

a 2.

*fp*

*f*

*p*

This page of a musical score, numbered 45, contains two systems of music. The first system features a vocal line with trills and a piano accompaniment with a melodic line and chords. The second system features a piano solo with a complex melodic line and a supporting bass line.

**System 1:**

**System 2:**

F

Violin part: *p*

Viola part: *p*

Violin part: *ff rinforzando* *f*

Piano part: *pp* *pp sempre*

Bass line: *arco* *mf* *arco* *pp sempre*

H a2.

H a2.

H a2.

Poco meno mosso.

Poco meno mosso.

Poco meno mosso.

Quasi moderato.

A set of five empty musical staves, corresponding to the piano part in the first system.

Quasi moderato.  
*molto espressivo*

Quasi moderato.

*p* *ritard.* - - - -

*p* *p espressivo*

mutano in B.

*pp* *dimin.*

*pp* mutano in F.

*p* *ritard.* - - - -

*pp* *pp* *pp* *pp*

*ritard.* - - - - *attacca*

Adagio ma non troppo.

in B.

*pp*

*pp*

in F.

in C.

Adagio ma non troppo.

*p espress.*

*pp*

*pp*

*pp*

Adagio ma non troppo.

I

*p* *mf* *pp*

*fp* *pp* *fp* *pp*

I

*f* *fp* *pp* *fp* *pp* *fp* *pp* *fp* *pp* *fz* *pp* *fz* *pp*

*pizz.*

**K** Poco più mosso.

**K** Poco più mosso.

**K** Poco più mosso.

poco rit.

Tempo I.

Tempo I.

Tempo I. *pp*

L Più mosso.

L Più mosso.

Un poco tranquillo, quasi Tempo I.

Un poco tranquillo, quasi Tempo I.

A set of five empty musical staves, likely for piano accompaniment, arranged in a grand staff format (treble, two middle, and bass clefs).

A single musical staff for piano accompaniment. It features a complex rhythmic pattern with triplets and sixteenth notes. The first measure is marked *f* and the second measure is marked *dim.*. The staff includes various musical notations such as slurs, accents, and dynamic markings.

A set of five musical staves for piano accompaniment. The first measure is marked *mf* and *dim.*. The second measure is marked *p* and the third measure is marked *pp*. The piano part consists of chords and single notes, with some staves showing sustained notes.

M

stringendo

in tempo

pp

pp

pp

in tempo

fp

sf

tr

tr

tr

pp

pp

pp

pp

pizz.

pp

pp in tempo

poco accelerando

*dim.*

*dim.*

*dim.*

*dim.*

poco accelerando

*dim.*

poco accelerando

poco ritard.

in tempo

**N** *ff*

poco ritard.

in tempo

**N** *f*

*dim.* *pp* poco ritard.

**N** *ff*

in tempo

poco stringendo

rit.

poco stringendo

rit.

poco stringendo

in tempo

in tempo

in tempo

*pp* *pp dim.* *pp dim.* *pp dim.*

*pp* *pp* *pp* *pp*

*p* *f* *dim.*

*pizz.* *pp*

pp  
p dim.  
pp  
p  
0  
p  
f pesante  
p  
f pesante  
p  
f pesante  
p dim.  
p molto cresc.  
f pesante

dim.  
pp  
f  
p  
f pesante  
p  
f pesante  
p  
f pesante  
p molto cresc.  
arco  
p molto cresc.  
f pesante

P

rit. Q in tempo

pp

pp

pp

pp

rit. Q in tempo

p

f

dim. pp

tr

arco

pp

arco

pp

arco

pp

pp

pp

pp

pp

pp

pp

Four empty musical staves, two in treble clef and two in bass clef, with a key signature of one flat.

Two systems of piano accompaniment. The first system features a treble clef staff with a triplet of eighth notes, followed by a half note, and then another triplet of eighth notes. Dynamics include *cresc.*, *f*, and *dim.*. The second system consists of four empty staves.

Two systems of piano accompaniment. The first system features a treble clef staff with a triplet of eighth notes, followed by a half note, and then another triplet of eighth notes. Dynamics include *cresc.*, *f*, and *dim.*. The second system features a treble clef staff with a triplet of eighth notes, followed by a half note, and then another triplet of eighth notes. Dynamics include *cresc.*, *f*, and *dim.*. A *2da corda* instruction is present above the final triplet. The system concludes with a double bar line and a fermata.

Two systems of piano accompaniment. The first system features a treble clef staff with a half note, followed by a quarter note, and then a half note. Dynamics include *mf*. The second system features a treble clef staff with a half note, followed by a quarter note, and then a half note. Dynamics include *mf*. The third system features a treble clef staff with a half note, followed by a quarter note, and then a half note. Dynamics include *mf*. The fourth system features a treble clef staff with a half note, followed by a quarter note, and then a half note. Dynamics include *mf*. The system concludes with a double bar line and a fermata.

pp

pp

pp

pp

pp

pp

pp

*morendo*

pp

pp

pp

pp

pp

pp

pp

FINALE.

Allegro giocoso, ma non troppo.

2 Flöten.

2 Hoboen.

2 Clarinetten in A.

2 Fagotte.

2 Hörner in E.

2 Hörner in D.

2 Trompeten in E.

Pauken in A.E.

Allegro giocoso, ma non troppo.

Solo-Violine.

Violine I.

Violine II.

Bratsche.

Violoncell.

Bass.

Allegro giocoso, ma non troppo.

**B**

**B**

C

C

D

Empty musical staves for the second system, consisting of five staves (treble and bass clefs).

Empty musical staves for the fourth system, consisting of five staves (treble and bass clefs).

D

Single treble clef staff. The key signature is two sharps (F# and C#). The music consists of a melodic line with slurs and accents, marked with a *dolce* dynamic.

pp p pp

f p

pizz. pp pizz. pp pizz. pp pizz. p pizz. p

*cresc.*

*cresc.*

*p cresc.*

*p cresc.*

*p cresc.*

*cresc.*

*f*

*poco a poco cresc.*

*poco a poco cresc.*

*poco a poco cresc.*

*poco a poco cresc.*

*poco a poco cresc.*

G

- scen - - - do *f* *ff*  
 - scen - - - do *f* *ff*  
 - scen - - - do *f* *ff*  
 - scen - - - do *f* *ff*

*fz* *fz* *fz* *fz* *fz* *fz* *fz* *ff*  
 - scen - - - do *f* *ff*  
 - scen - - - do *f* *ff*  
 - scen - - - do *f* *ff*  
 - scen - - - do *f* *ff*

The second system features a piano introduction with a melodic line in the right hand and a bass line in the left hand, both marked *p*. The piano accompaniment consists of chords in the right hand and a simple bass line in the left hand.

The fourth system features a piano introduction with a melodic line in the right hand and a bass line in the left hand, both marked *pp*. The piano accompaniment consists of chords in the right hand and a simple bass line in the left hand.

H

H *ff*

I *f*

I

*argo*

I *f*

*pp*

**K** Listesso tempo. (♩ = ♩.)

(NB. Ein  $\frac{2}{4}$  Takt gleich zwei früheren  $\frac{3}{8}$  Takten.)

**K** Listesso tempo. (♩ = ♩.)

**K** Listesso tempo. (♩ = ♩.)

**L**

**L**

A single staff in treble clef containing a melodic line with chromatic movement and slurs.

Dynamics: *p* (piano) is indicated in the first system. *poco a poco cresc.* (poco a poco crescendo) is indicated in the final system.

Performance instructions: *poco a poco cresc.* is written in the final system.

 

- Chords and arpeggios in the piano part.
- Single notes and chords in the bass part.
- Articulation marks (accents) on notes in the bass part.
- Performance instructions: *poco a poco cresc.*

*p* *cresc.* *f*

*p* *cresc.* *f*

*p* *cresc.* *f*

*p* *cresc.* *f*

*p* *cresc.* *f*

*p* *cresc.* *f* D muta in E.

N Tempo I.

N Tempo I.

N Tempo I.

a2.

*fz*

**P**

**P**

*p* *stacc. sempre*

**P**

System 1:  
Right hand: *p*  
Left hand: *p*

System 2:  
Right hand: *p*  
Left hand: *p*

System 3:  
Right hand: *f*  
Left hand: *f*

System 4:  
Right hand: *pp*  
Left hand: *pp*, *pizz.*

Q

R

R

Musical score for the third system, featuring a piano accompaniment. The right hand has chords with accents, and the left hand has chords with accents. Dynamics include *fz* (forzando), *f* (forte), and *ff* (fortissimo).

This musical score is for a piano piece, likely in the key of D major (two sharps) and 4/4 time. It consists of a vocal line and a piano accompaniment.

**T** a2.

*p* *poco* *a poco* *cre - - - scen -*

*p* *poco* *a poco* *cre - - - scen -*

*p* *poco* *a poco* *cre - - - scen -*

*p* *poco* *a poco* *cre - - - scen -*

*p* *poco* *a poco* *cre - - - scen -*

**T**

*fz* *arco* *poco* *a poco* *cre - - - scen -*

*fz* *arco* *poco* *a poco* *cre - - - scen -*

*fz* *arco* *poco* *a poco* *cre - - - scen -*

*fz* *arco* *poco* *a poco* *cre - - - scen -*

*fz* *arco* *poco* *a poco* *cre - - - scen -*

*fz* *arco* *poco* *a poco* *cre - - - scen -*

**T** *p* *poco* *a poco* *cre - - - scen -*

U

*fp*

U

U

*p poco marcato*

*pp leggiero*

*ppp*

*ppp*

*ppp*

*ppp*

pp

*restez*  
*sempre stacc. e pp*

*ppp*  
*ppp*  
*ppp*  
*ppp*

V Listesso tempo. (♩ = ♩.)

V Listesso tempo. (♩ = ♩.)

V Listesso tempo. (♩ = ♩.)

Tempo I.

Tempo I.

Tempo I.

poco accelerando

*pp* cre - - - - - scen - -

*pp* cre - - - - - scen - -

*ppp* cre - - - - - scen - -

poco accelerando

*ff*

*pp* cre - - - - - scen - -

*pp* cre - - - - - scen - -

*pp* cre - - - - - scen - -

