

GRAND QUATUOR

pour

Flute,

Violon, Alto & Violoncelle,

Par

F. KROMMER.

Oeuvre 89.

N^o 3568

Prix f. 2,45 Fr.

A Offenbach & m, chez J. Andre'

162
Kromm

22

Flauto.

Moderato.

Quartetto.

Flauto

22

cento

04

Homage

3/9/38

Minuetto.

Allegretto.

14

Minuetto section, two staves. Time signature: 3/4. Dynamics: *p*, *f*, *ff*.

Trio

Trio section, two staves. Time signature: 3/4. Dynamics: *p*, *f*, *ff*. Performance markings: *cres*, *con*.

M.D.C.

*Andante
con moto.*

Flauto.

Eleventh staff of music, featuring a melodic line with slurs, a *ten.* (tenuto) marking, and dynamic markings including *pp*.

Alla Polacca.

Flauto

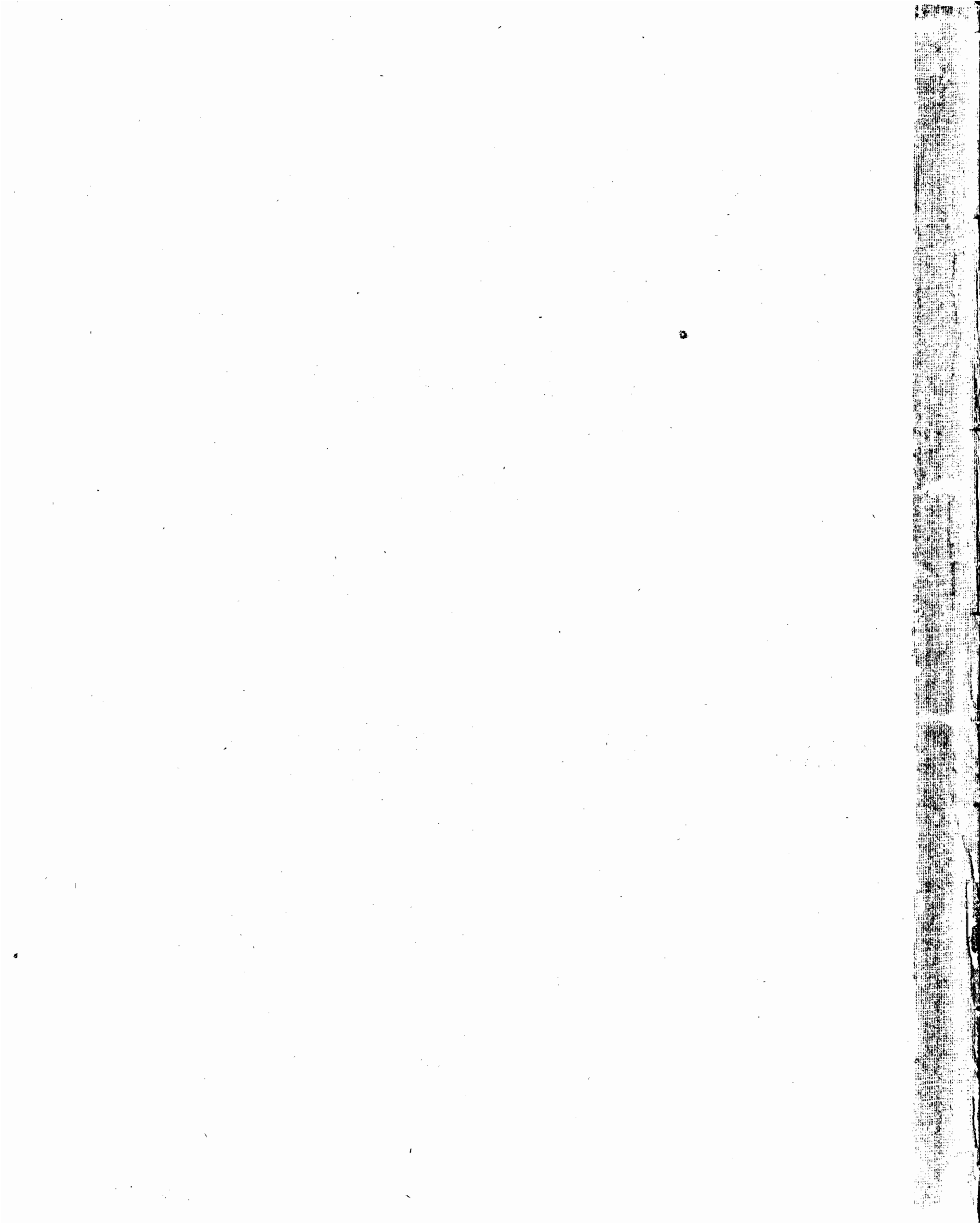

GRAND QUATUOR

pour

Flûte,

Violon, Alto & Violoncelle,

Par

F. KROMMER.

Oeuvre 89.

N^o 3568

Prix f. 2,45 Fr.

A Offenbach & m., chez J. André.

22

Violino.

Moderato.

Quartetto.

Violino musical score, measures 1-10. The score consists of ten staves of music. It begins with a treble clef and a key signature of one sharp (F#). The music features a variety of rhythmic patterns, including eighth and sixteenth notes, and rests. Dynamic markings include *f* (forte), *pp* (pianissimo), and *ff* (fortissimo). A crescendo marking *cras.* is present in measure 8. The piece concludes with a double bar line in measure 10.

Allegretto.
Minuetto.

Minuetto musical score, measures 11-20. The score consists of ten staves of music. It begins with a treble clef, a 3/4 time signature, and a key signature of one sharp (F#). The tempo is marked *Allegretto*. The music is characterized by a steady eighth-note accompaniment and a more melodic upper voice. Dynamic markings include *p* (piano), *f* (forte), and *ff* (fortissimo). A tempo change to *calando* is indicated in measure 12. A *rit.* (ritardando) marking is present in measure 16. The piece concludes with a double bar line in measure 20.

cras. - - con - - do - - ff

Trio.

Andante
con moto.

Violino. Musical score for the first section, consisting of five staves. The music is in a minor key and features a variety of dynamic markings including *p*, *ff*, *Maggiore*, *f*, and *pp*. The notation includes complex rhythmic patterns, slurs, and accents.

Alla Polacca.

Violino. Musical score for the second section, titled "Alla Polacca", consisting of ten staves. The music is in 3/4 time and features a variety of dynamic markings including *p*, *f*, *pp*, and *ten.* The notation includes complex rhythmic patterns, slurs, and accents.

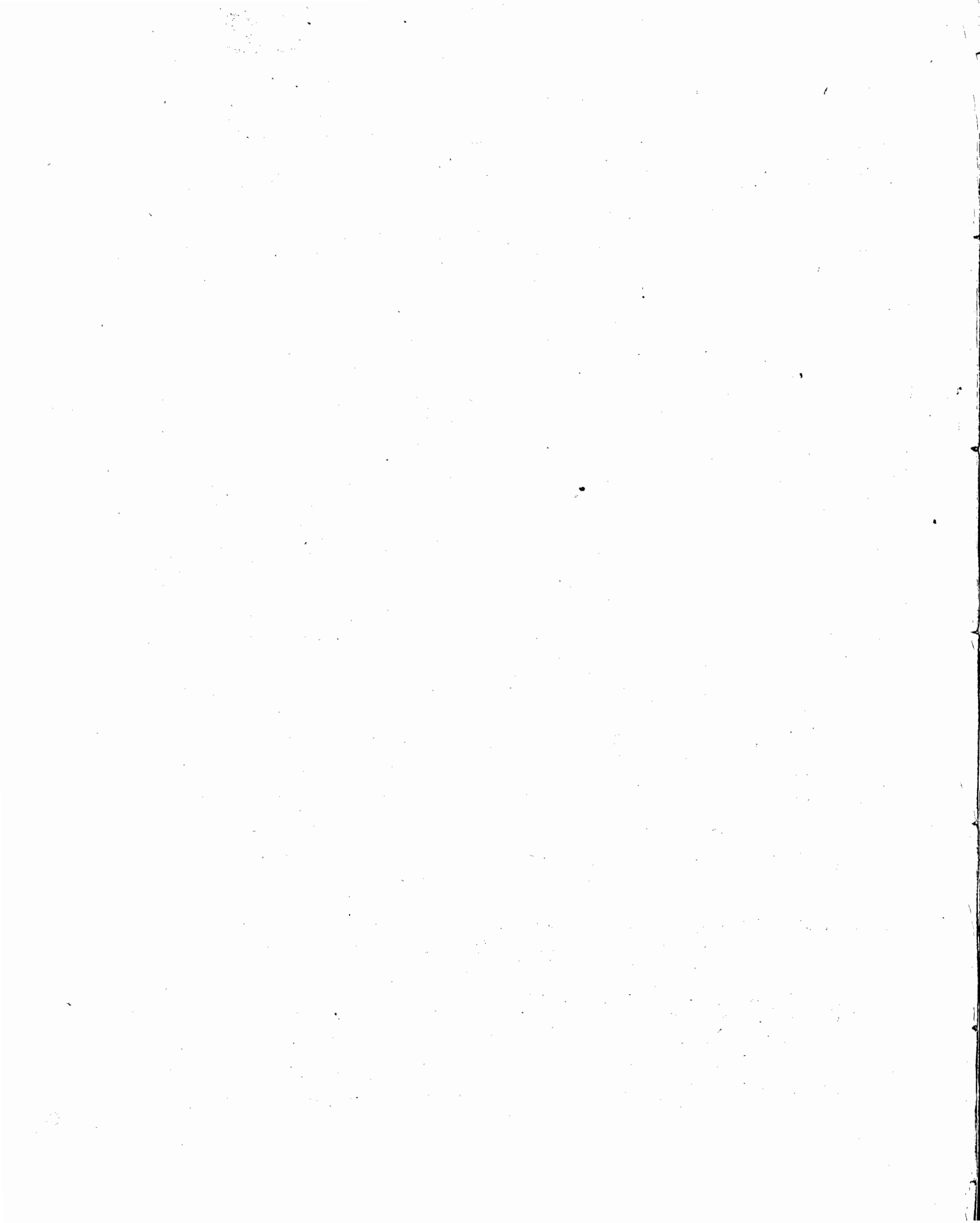

GRAND QUATUOR

pour

Flûte,

Violon, Alto & Violoncelle.

Par

F. KROMMER.

Oeuvre 89.

N^o 5568

Prix f. 2.45.00.

A. Offenbach & Co, chez J. André.

Quartetto.

Moderato.

1

This section of the score consists of ten staves of music. It begins with a treble clef and a key signature of one sharp (F#). The music is characterized by intricate sixteenth-note patterns and dynamic markings such as *f*, *mf*, and *ff*. The notation includes various articulations and slurs, indicating a technically demanding and expressive piece.

Allegretto.

Minuetto.

This section is a Minuetto in 3/4 time, marked *Allegretto*. It begins with a treble clef and a key signature of one sharp. The tempo is indicated as *Allegretto*. The music features a mix of eighth and sixteenth notes, with dynamic markings including *p*, *calando*, *f*, and *ff*. The section concludes with a double bar line.

Trio.

This section is a Trio in 3/4 time. It begins with a treble clef and a key signature of one sharp. The music is marked with a dynamic of *p* and includes a *cres.* (crescendo) marking. The notation features a mix of eighth and sixteenth notes, ending with a double bar line.

*Andante.
con moto.*

Alla Polacca.

The remaining musical notation for the piece, starting with the tempo marking *Alla Polacca.* in 4/4 time. The notation includes various dynamics such as *p*, *f*, *ff*, and *pp*. It features complex rhythmic patterns, including triplets and sixteenth-note runs. The piece concludes with a *ff* dynamic marking.

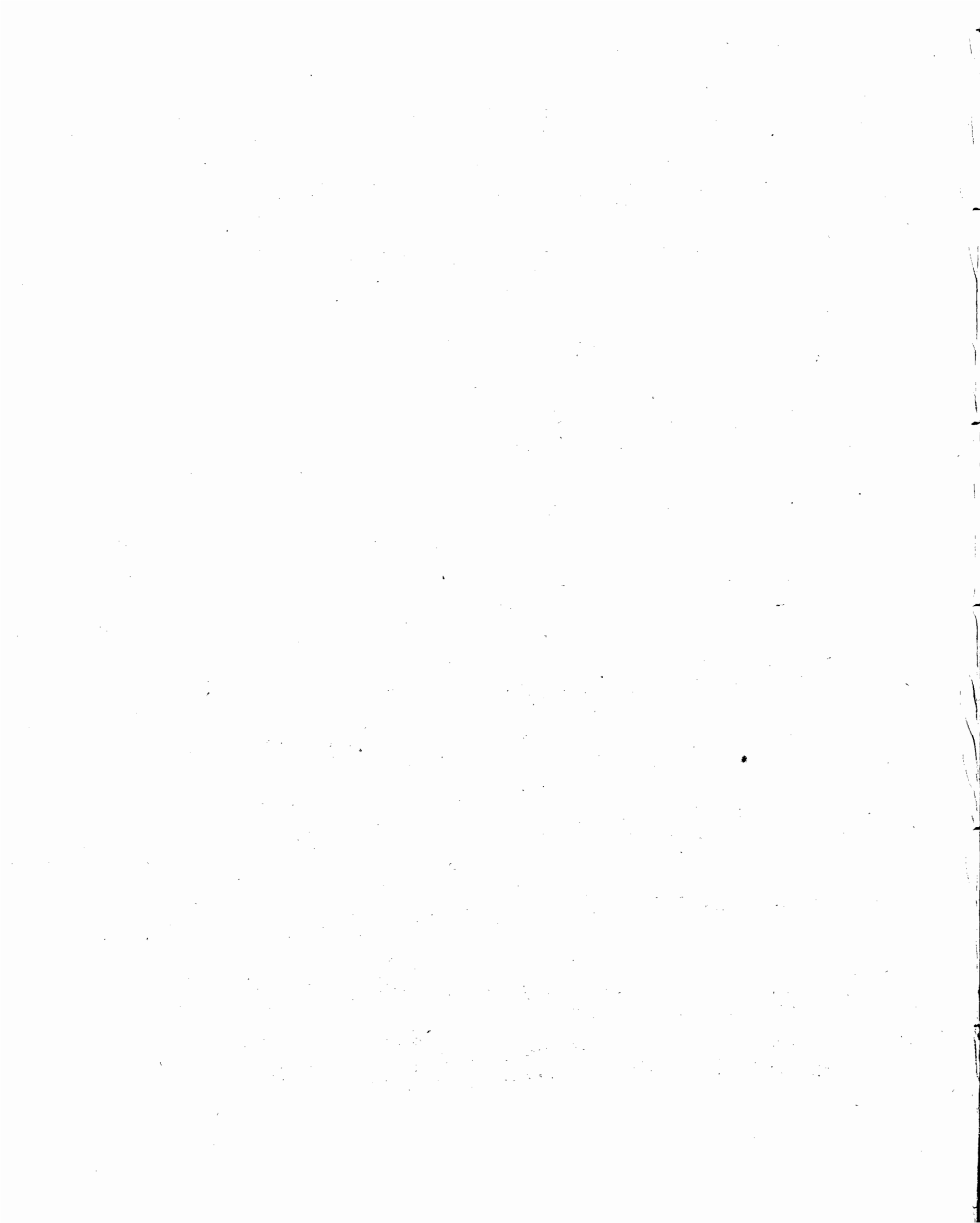

GRAND QUATUOR

pour

Flûte,

Violon, Alto & Violoncelles,

Par

F. KROMMER.

Oeuvre 89.

N^o 3568

Prix 2,45 fr.

A Offenbach *sm.*, chez J. André.

Quartetto

Moderato.

Violoncello.

Eleventh staff of music, bass clef, featuring a melodic line with slurs and dynamic markings of *f* and *p*.

Twelfth staff of music, bass clef, featuring a melodic line with slurs and a dynamic marking of *f*.

Thirteenth staff of music, bass clef, featuring a melodic line with slurs, dynamic markings of *p*, and first endings marked with 'I'.

Handwritten numbers: 220, 221, 2568

cres. *Allegretto.*

Minuetto.

calando.

Violoncello.

Trio.

*Andante
con moto.*

Maggiore.

ff *p* *ff* *b2* *I*

ff *p* *f* *p*

ten *pp*

Alla Polacca. *p*

f *3*

p

p *3*

ff

pp *I*

f *p* *f* *p*

pp *f* *pp* *p*

ff

morendo. *f* *p*

p *pp* *p*

f

p *pp* *p*

f *p* *f*

p *f* *ff*

Fantasie per

Romberg