

SECOND LIVRE
DE
SONATES

POUR LE VIOLON ET POUR LA FLUTE
TRAVERSIERE AVEC LA BASSE CONTINUE.

Composées

PAR M.^R LECLAIR L'AINÉ.

Dédiées

A MONSIEUR BONNIER

DE LA MOSSON.

Marechal general des logis des Camps & Armées du Roi,
Tresorier general des Etat de la Province du Languedoc.

Gravées par M.^{lle} Louise Roussel.

Le prix est de 15^{ll} en blanc.

SEVERIN & PARIS,

L'AUTEUR, rue S.^t Benoist du côté de l'Abcis, Faubourg S.^t Germain.
Chez Le S.^t BOIVIN Marchand Rue S.^t Honoré à la Règle Dor.

Le S.^t LECLERC Marchand Rue du Roule à la Croix Dor.

Avec Privilège du Roi.

Jean Marie Leclair

(1697-1764)

Sonatas for Violin Opus 2

Volume 1 (1 - 4)

Sonata No 1 in E Minor

Adagio

6 4 7 5 6 5 #4 7 6 5 #4 7 6 5

P 2 Violin
P 1 Cembalo
P 1 Cello

Sonata No 2 in F Major

Adagio

6 7 6 7 6 #4 6 7 6 6 5

P 6 Violin
P 16 Cembalo
P 7 Cello

Sonata No 3 in C Major

Adagio

6 6 3 6 6 5 9 8 7 4 3 6 3

P 12 Violin
P 32 Cembalo
P 10 Cello

Sonata No 4 in A Major

Adagio

6 5 6 7 7 #4 6 7 #6

P 16 Violin
P 44 Cembalo
P 14 Cello

Sonata I

Cette Sonate peüit ce joüier sur la flûte Allemande

Jean Marie Leclair

Adagio

Allegro ma poco

53

59

66

72

81

87

Sarabanda
Largo

3/4

8

14

22

30

Allegro

9

18

25

30

37

46

55

62

Altro

Sonata II

Jean Marie Leclair

Adagio

Allegro ma poco

Allegro ma non troppo

10

17

25 (A)

32 *1

40

49

55

61

70

77

85

94

102

Arpeggio

108

114

120

125

131

Adagio Allegro

139

148

157

Arpeggio

163

169

175

181

187

193

199

Sonata III

Cette Sonate peüt ce joüer sur la flûte Allemande

Jean Marie Leclair

Adagio

6

10

13

16

19

Allegro

5

9

12

15

19

22

26

30

33

36

39

43

Largo

Giga

Allegro ma poco

Sonata IV

Jean Marie Leclair

Adagio

4

9

13

16

1.

2.

1.

2.

Allegro ma non troppo

3

5

8

17

20

24

27

30

33

Piano Forte

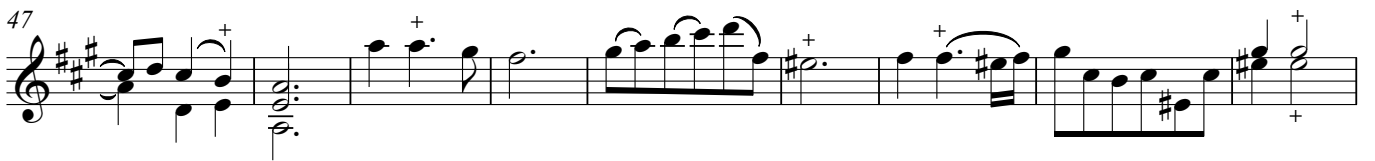
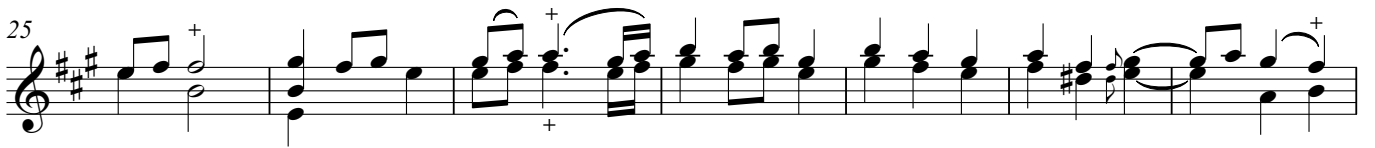
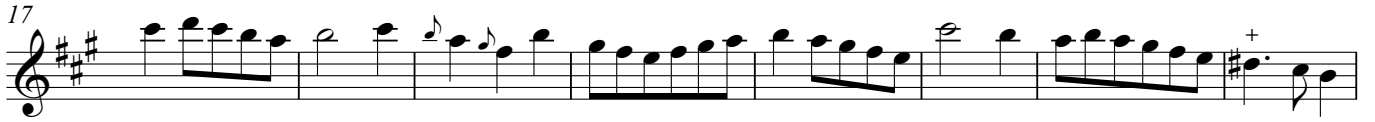
Aria
Gratoso

80

89

96

102

Allegro assai

8

15

22

29

36

43

48

54

59

65

70

76

82

88

94

100

107

115