

Missa S. Petri

Kyrie

J.A. Reichenauer

Violino 2 *Grave*

8 *Allegro*

13

17

20

23

26

30

Gloria

Allegro

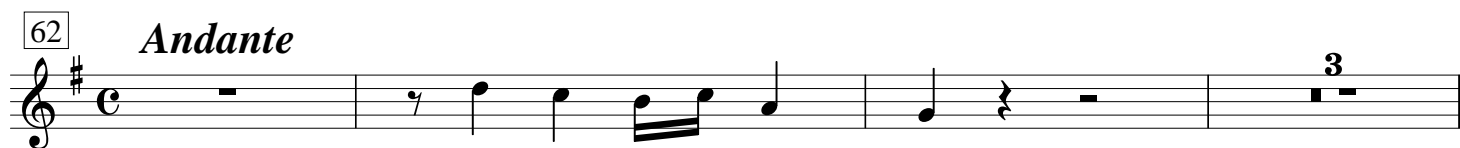
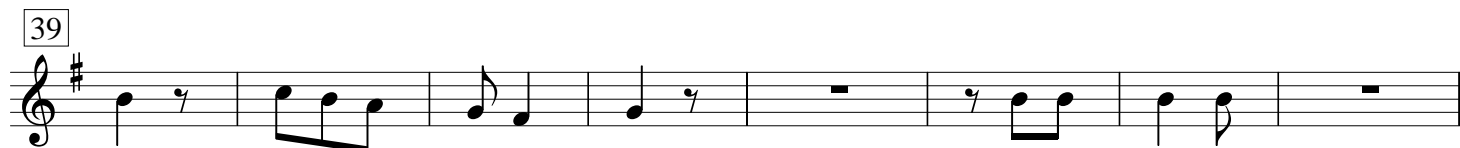

70

76

83

88

91

95

98

104

Quoniam

108

111

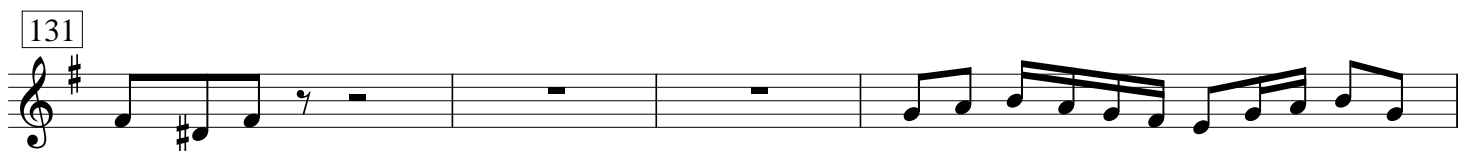

Credo

7

13

20

29

39

45

57

66

72

79

86 *Largo*

90

93

96

99

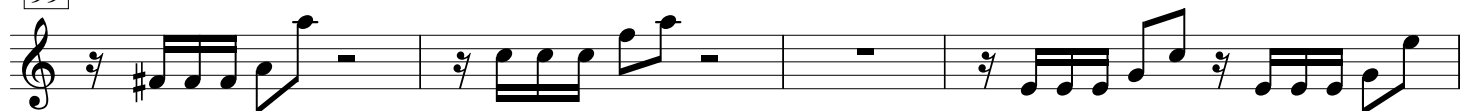

103

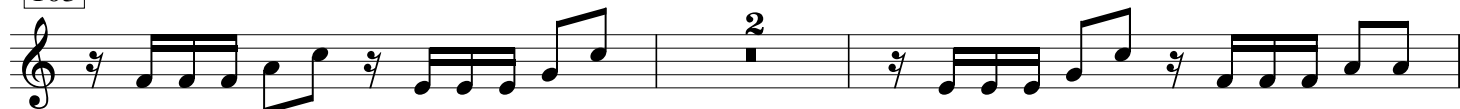

107

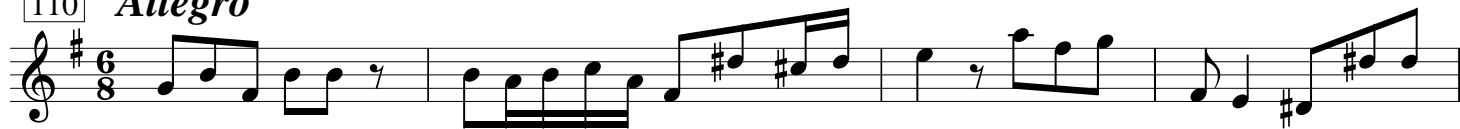
110 *Allegro*

114

120

124

129

133

139

143

Andante
18

165

169

173

179

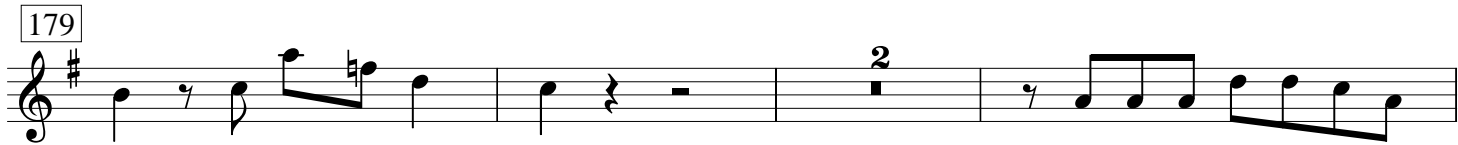

184

188

191

Sanctus

Agnus Dei

