

V^m
511
5.

Viola Tertia.

V^m 1489

♩ (2) 30

Sonata Abella.

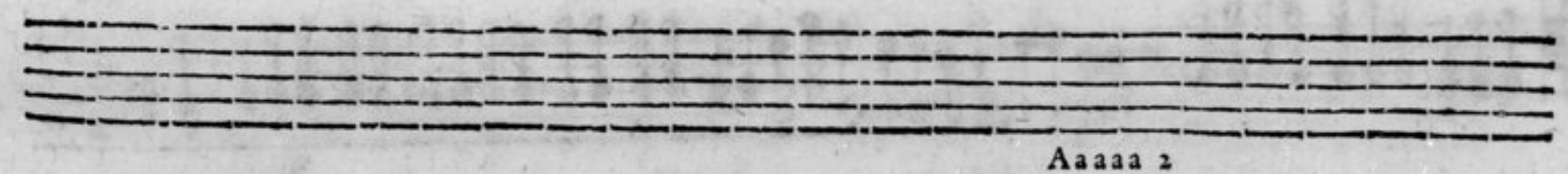
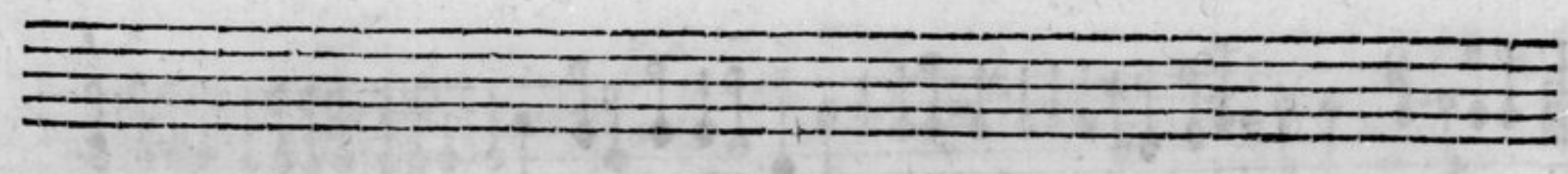
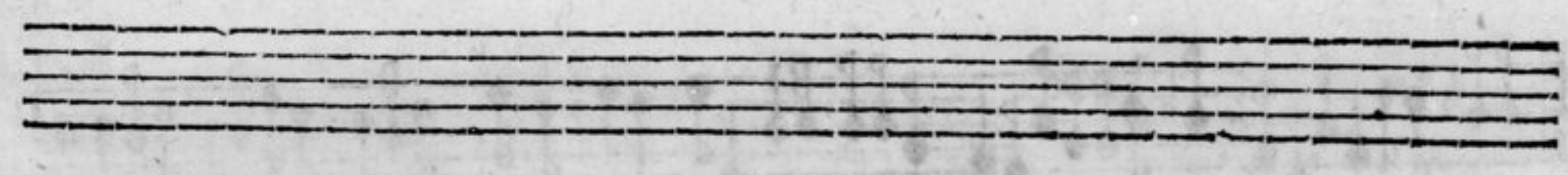
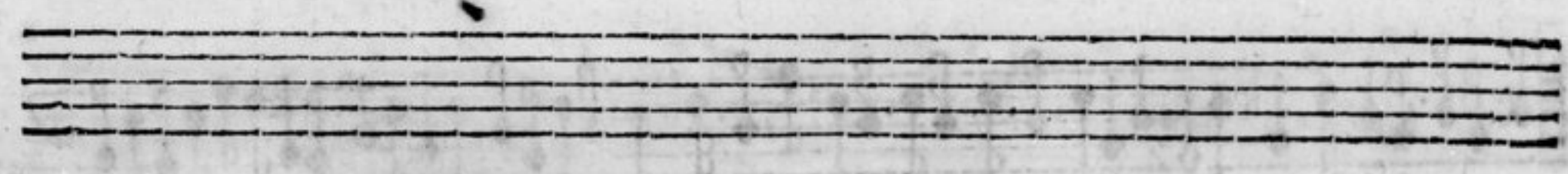
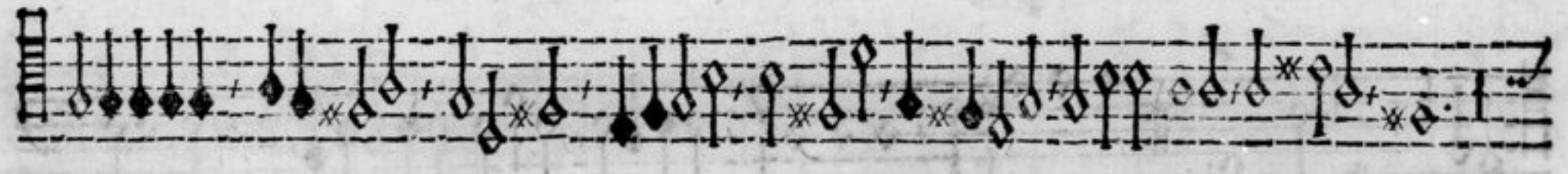

(4)

adagio.
Sonata Baccha.

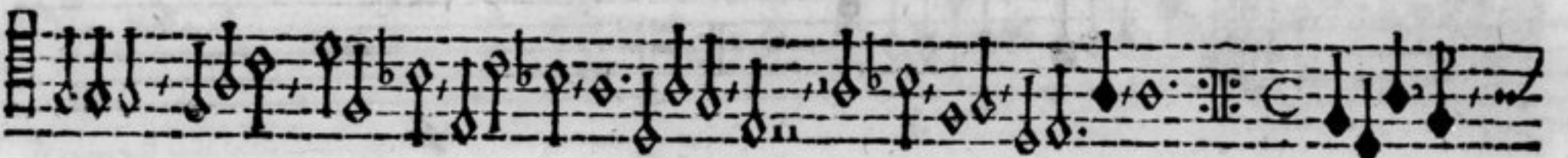
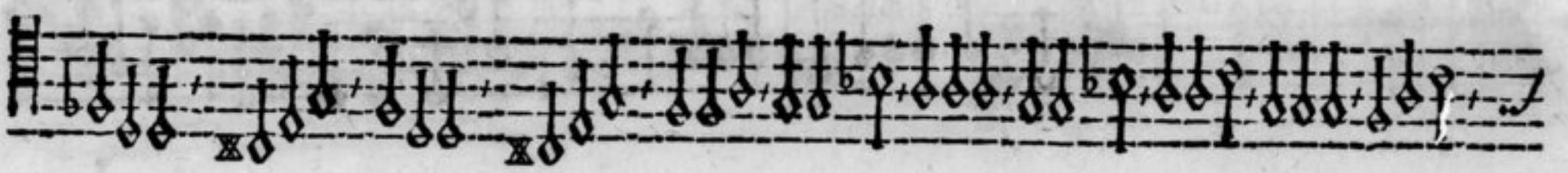
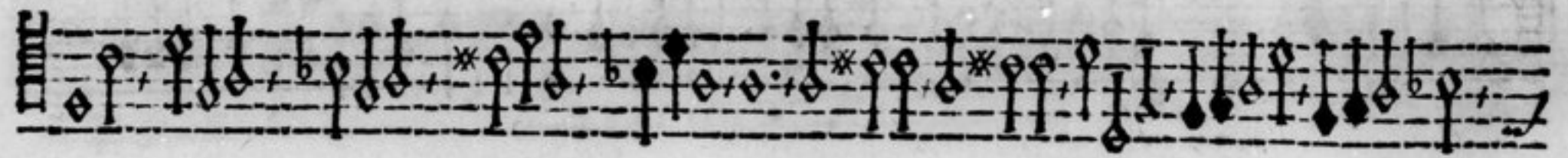
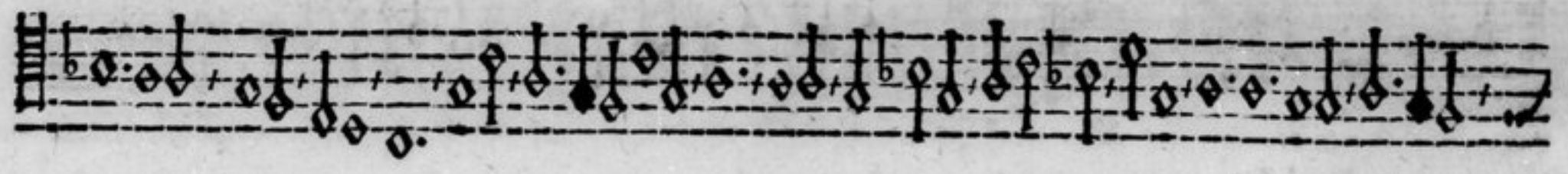

←(5)→

adagio.

Sonata Cadmea.

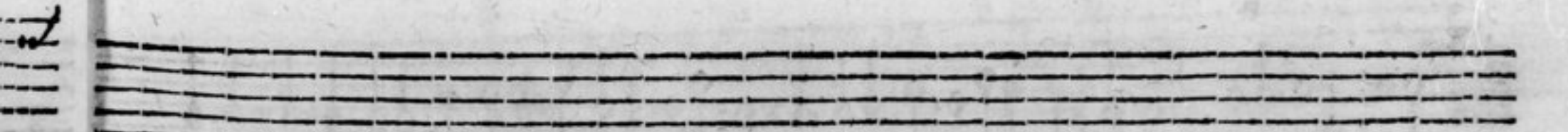
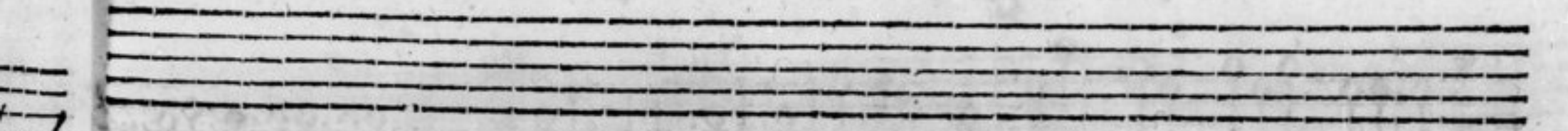
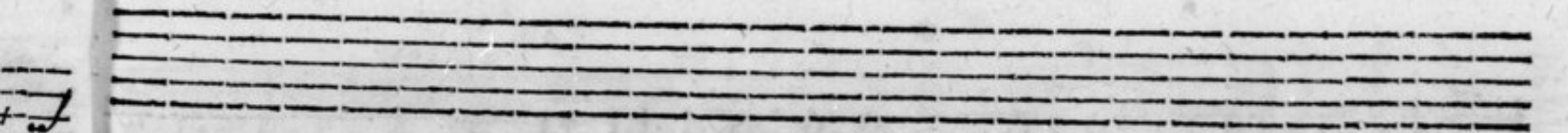
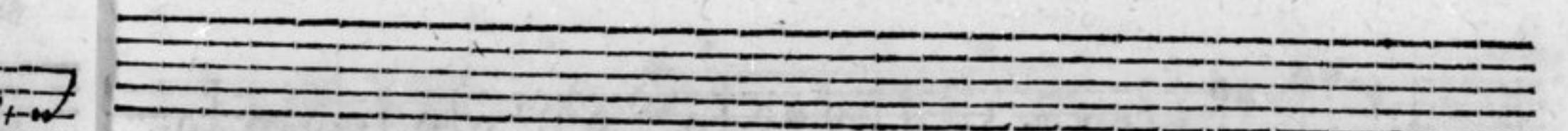
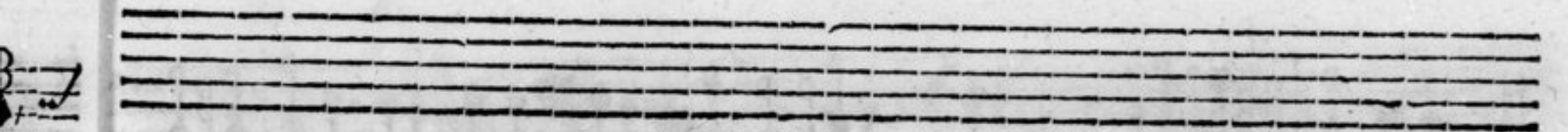
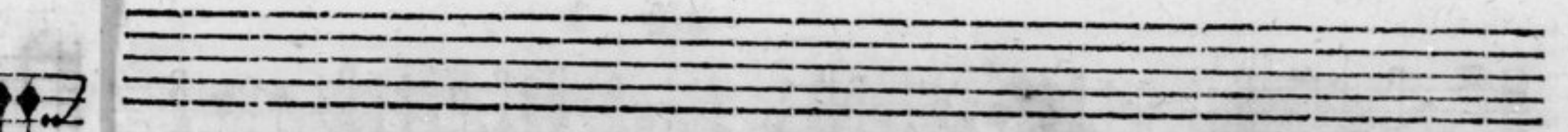
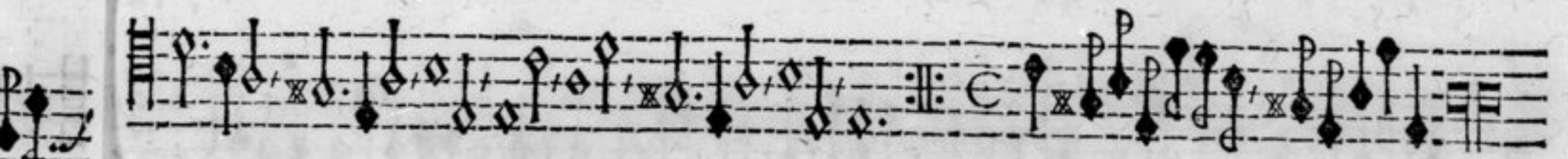

adagio.
Sonata Dajamira.

adagio.

A blank five-line musical staff.

A blank five-line musical staff.

A blank five-line musical staff.

A blank five-line musical staff.

A blank five-line musical staff.

A blank five-line musical staff.

A blank five-line musical staff.

♩ (10) ♩

Sonata Ebura,

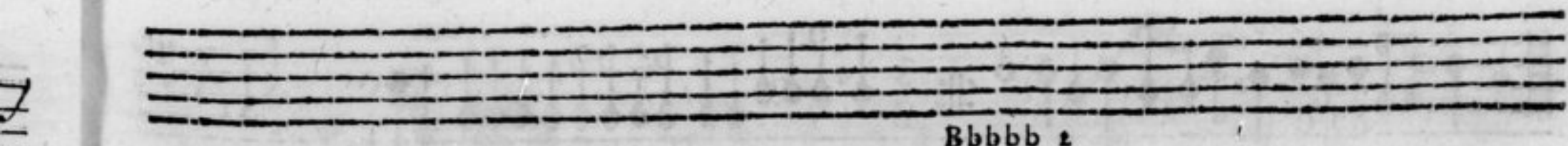
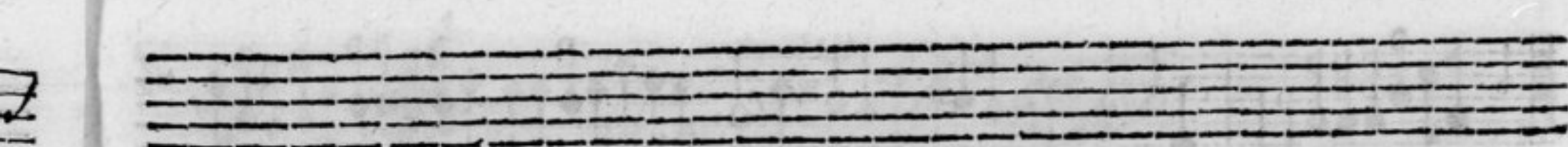
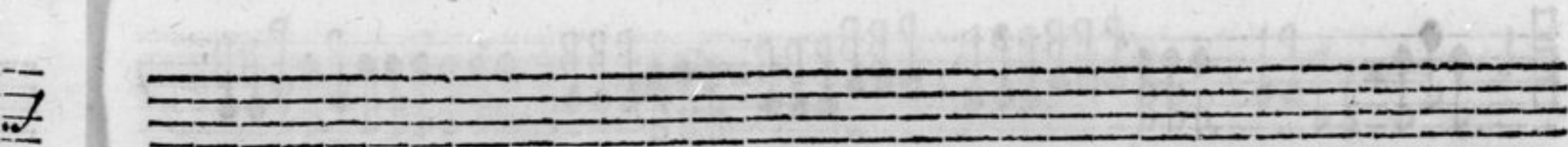
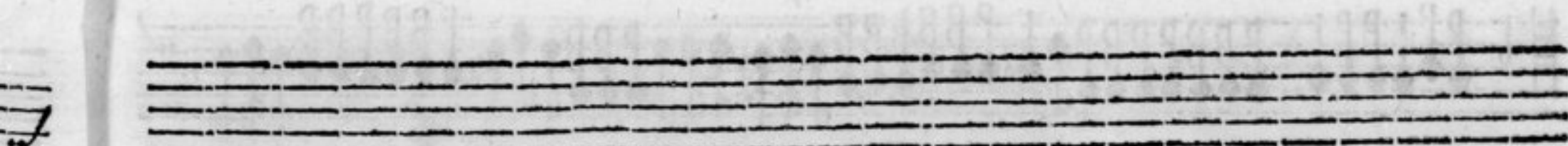
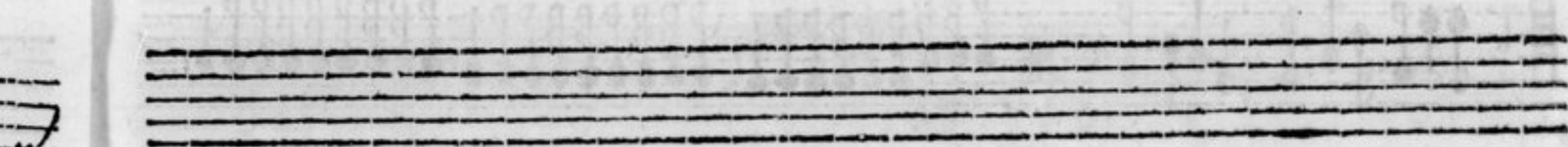
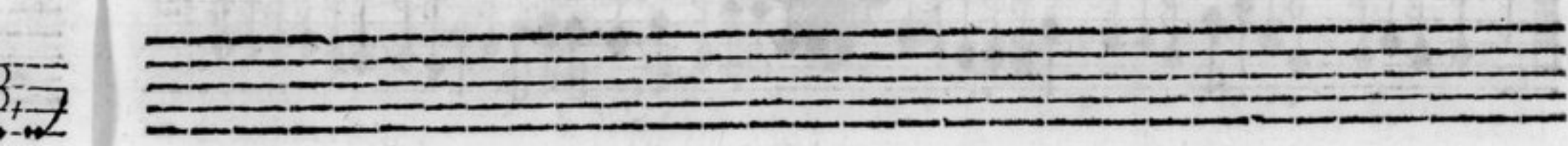
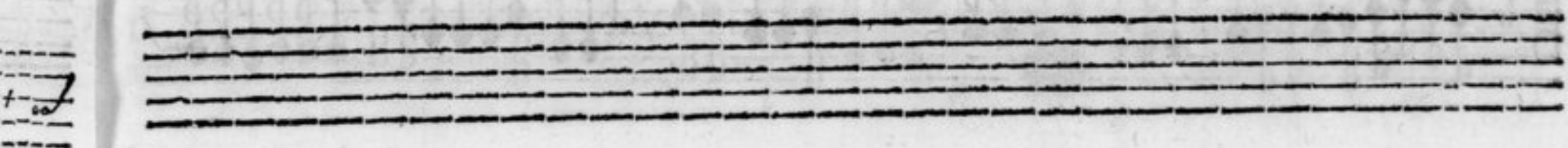

Sonata Fabaria.

adagio.

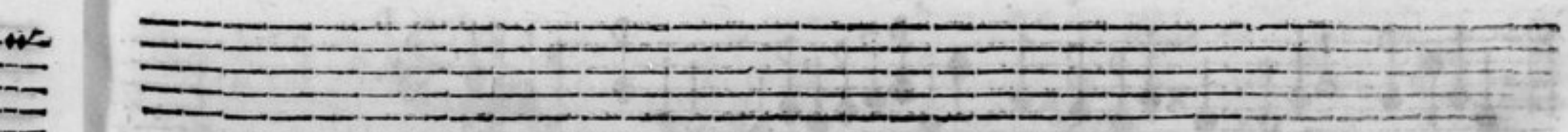
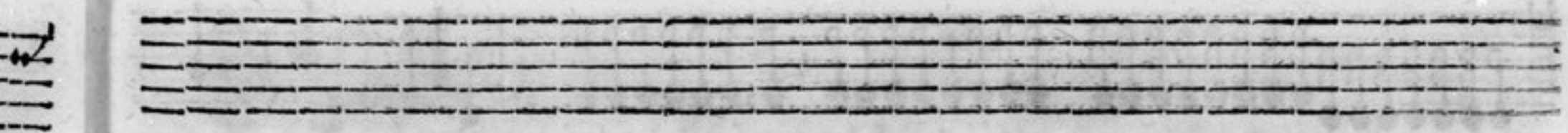
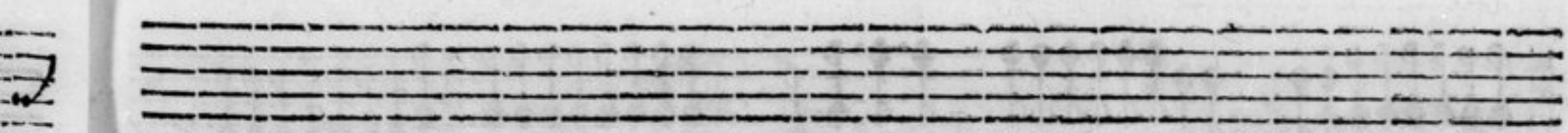
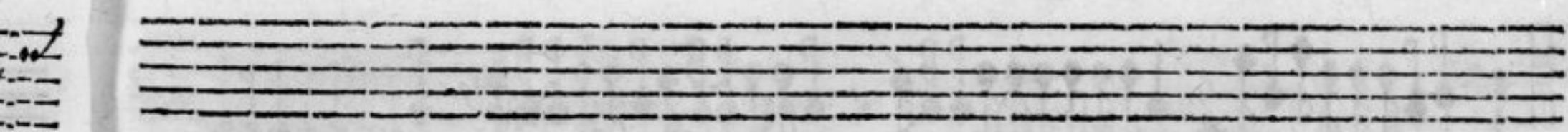
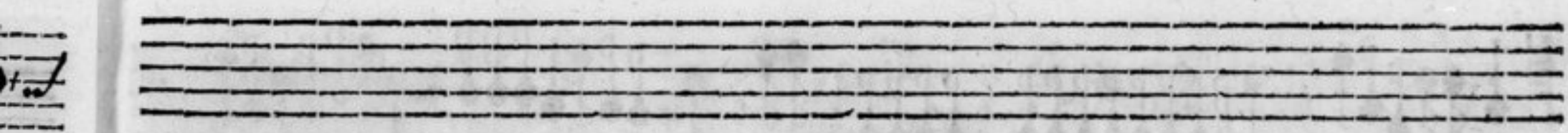
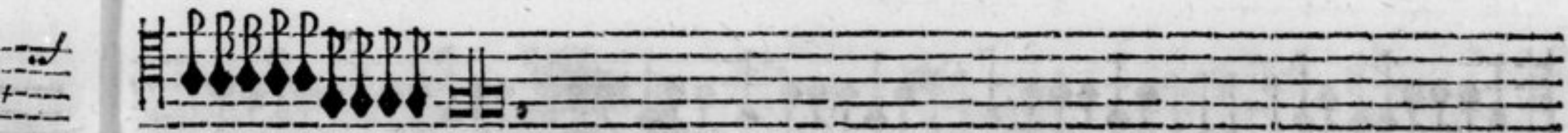
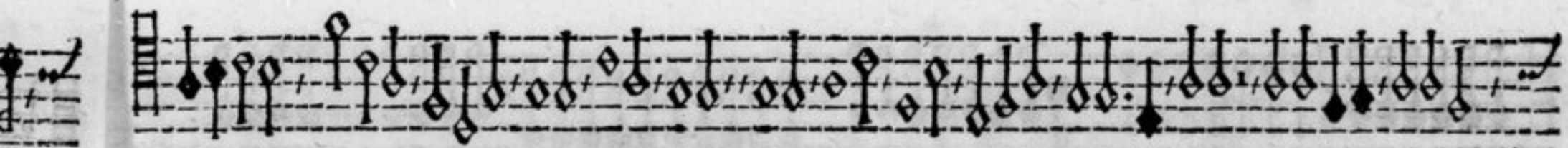
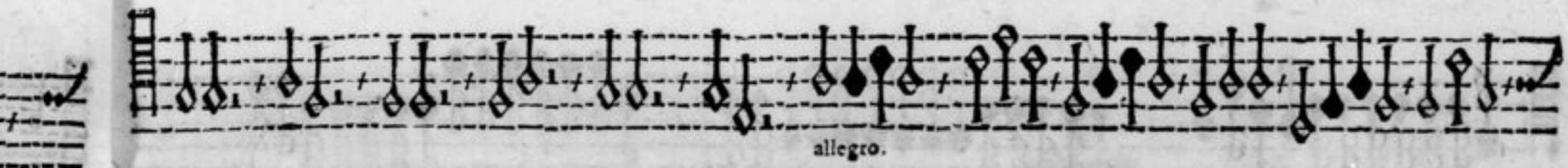

Sonata Gaba.

Sonata Harmonia.

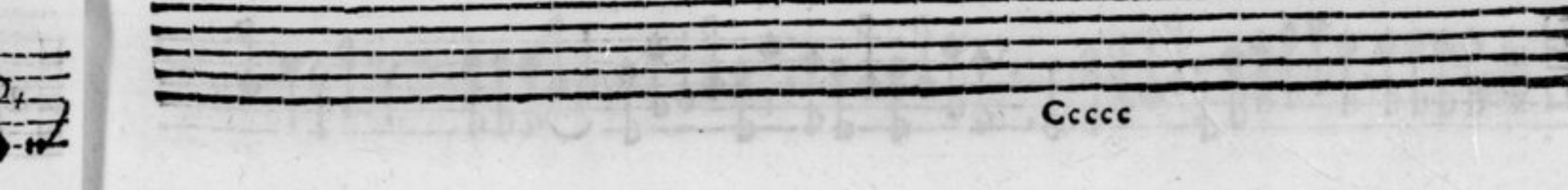
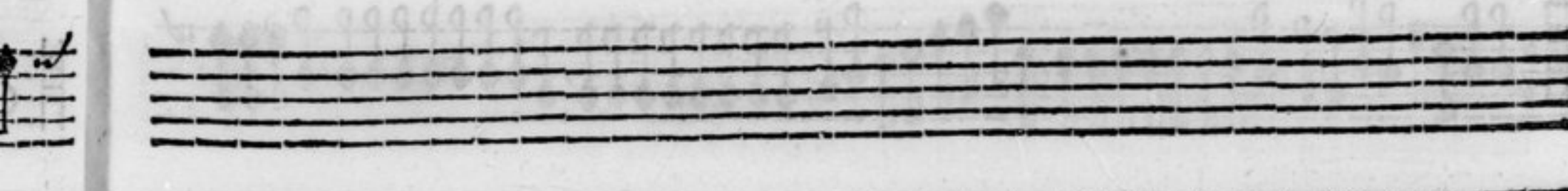
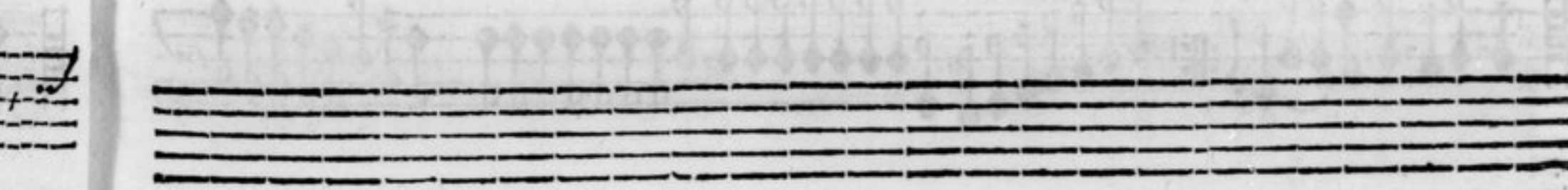
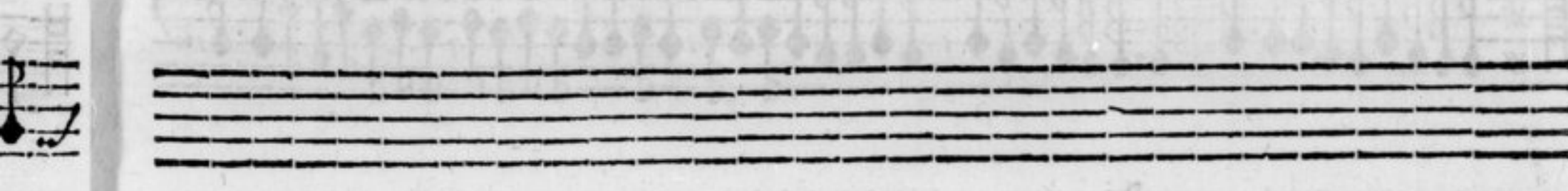
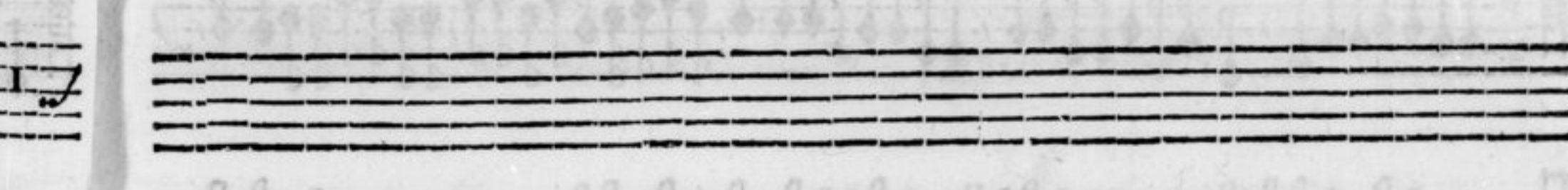
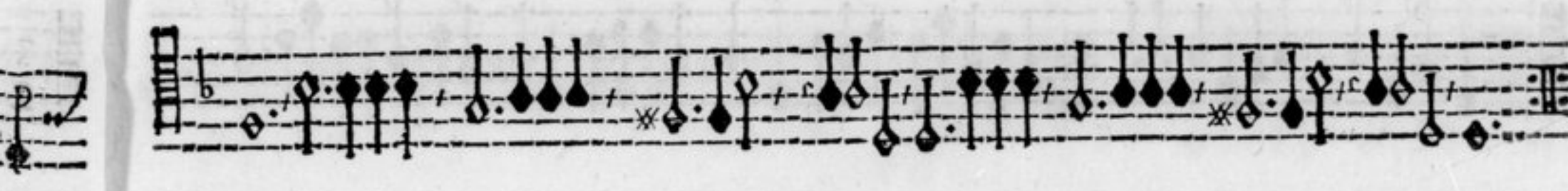

Sonata Ja.

Sonata Kohlerina.

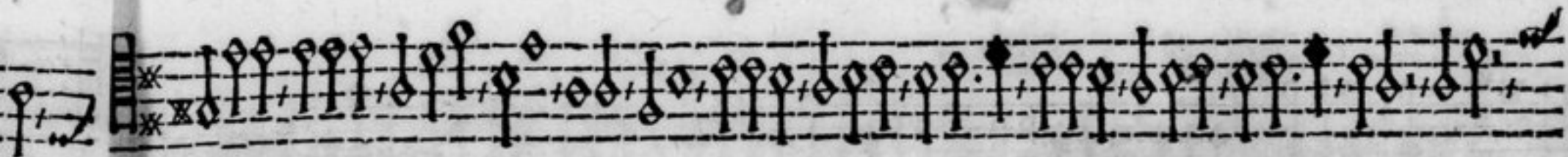
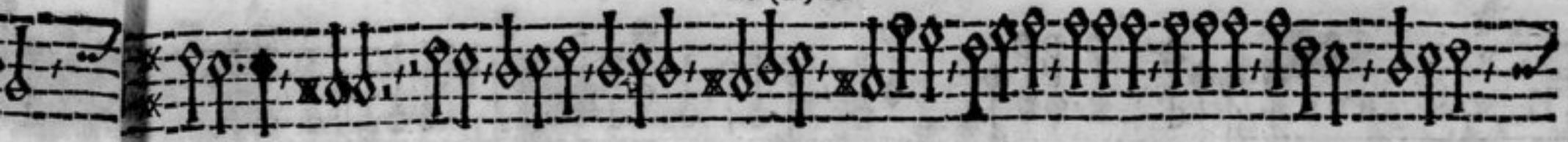

Sonata Laconia.

adagio

p.

Empty musical staff.

Empty musical staff.

Empty musical staff.

Empty musical staff.

Empty musical staff.

Empty musical staff.

(24) 30

adagio.
Sonata Macra.

adagio.

Empty musical staff 8.

Empty musical staff 9.

Empty musical staff 10.

Empty musical staff 11.

♩(26)♩

Sonata Nabathea.

Empty musical staff 9.

Empty musical staff 10.

Empty musical staff 11.

(28)

Sonata Octavia.

adagio.

adagio.

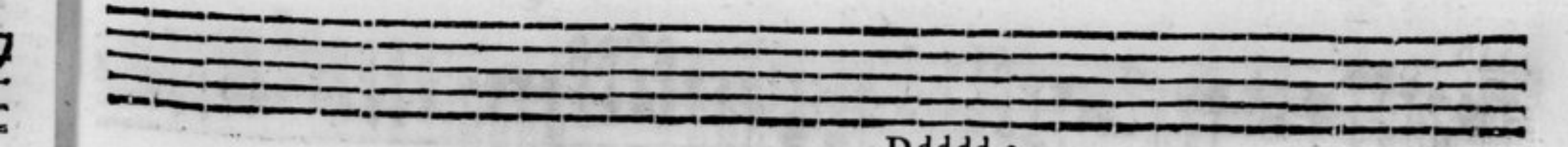
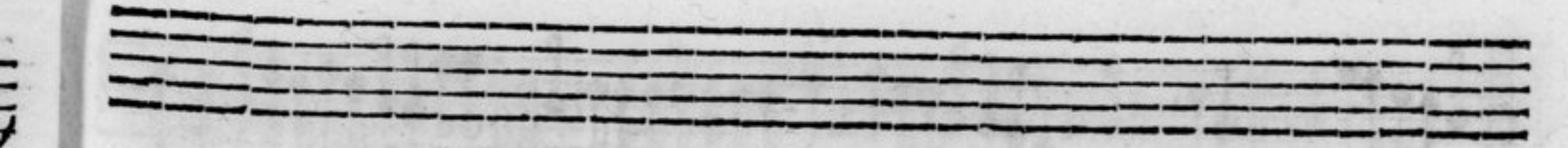
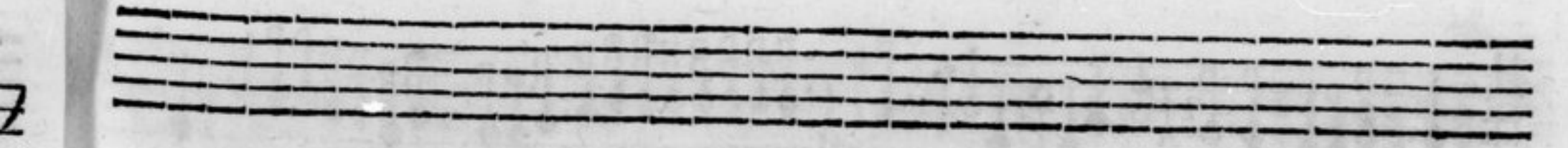
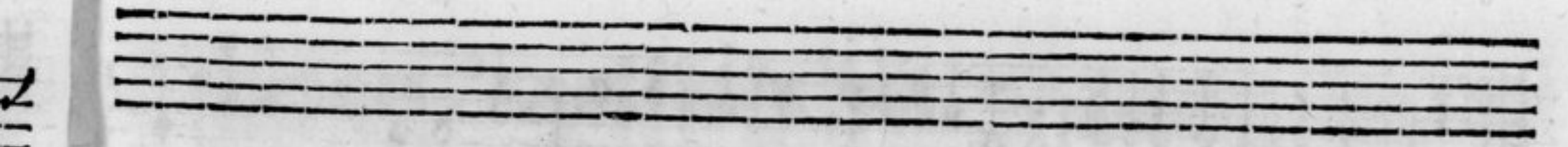
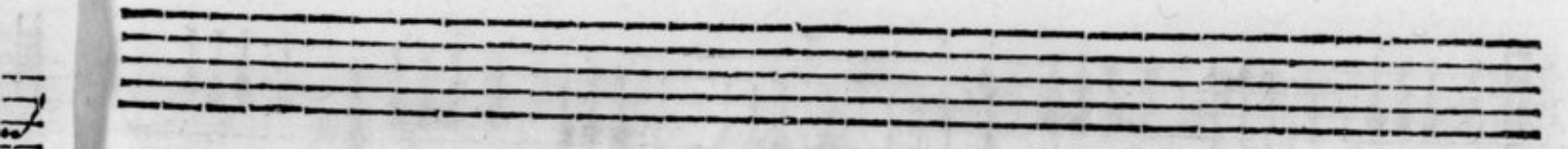
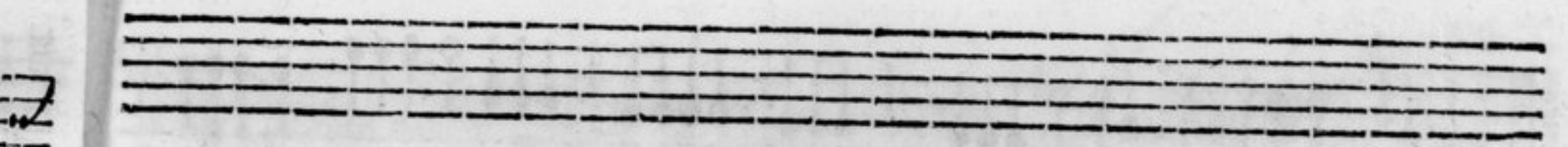
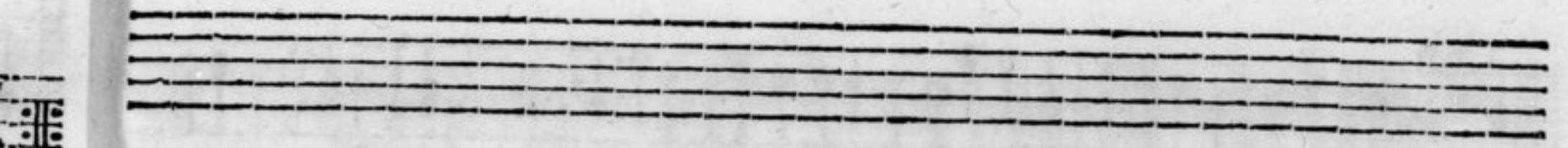
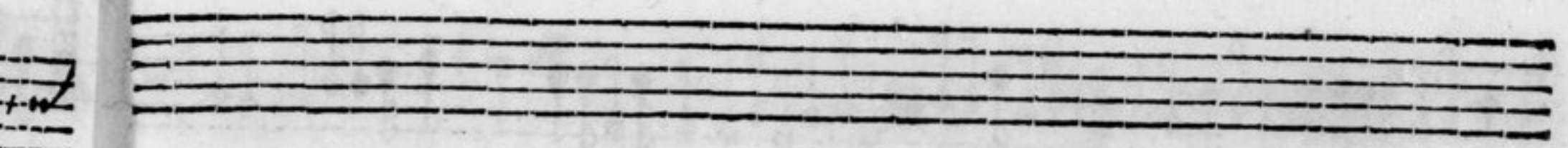

Sonata Padua-

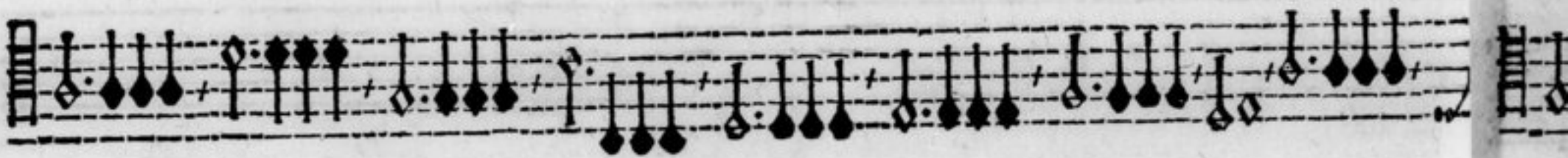
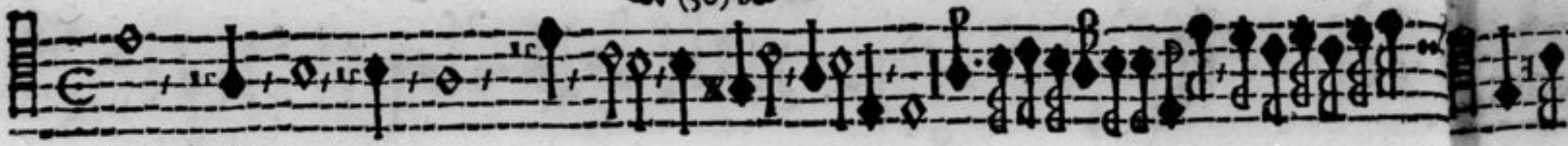

Empty musical staff.

Empty musical staff.

Empty musical staff.

Empty musical staff.

Sonata Quinquatria.

adagio.

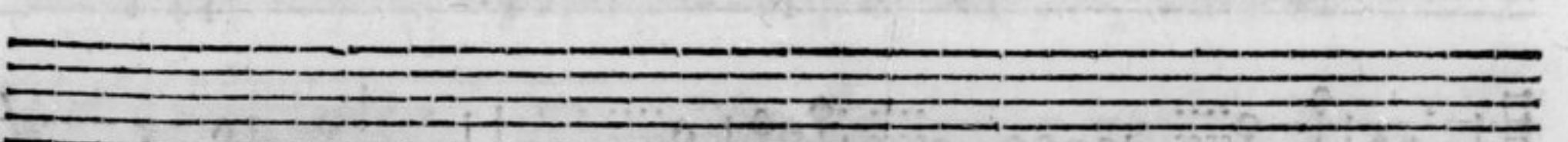
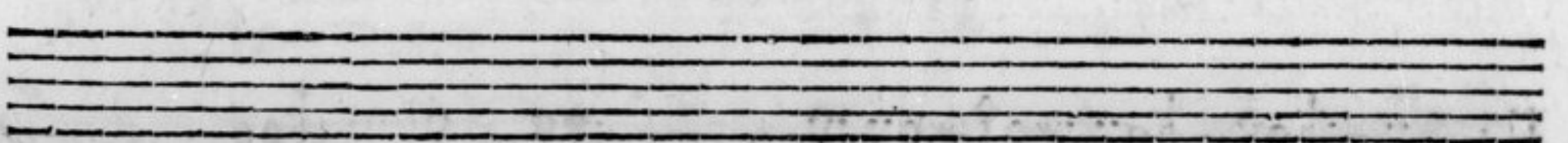
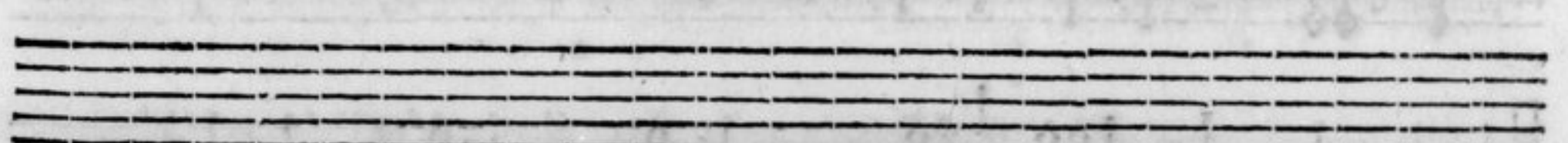
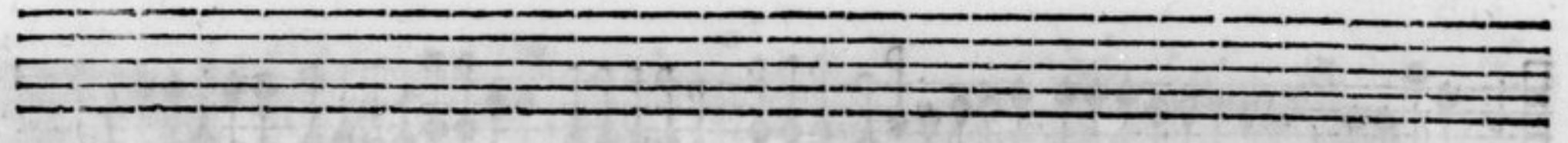
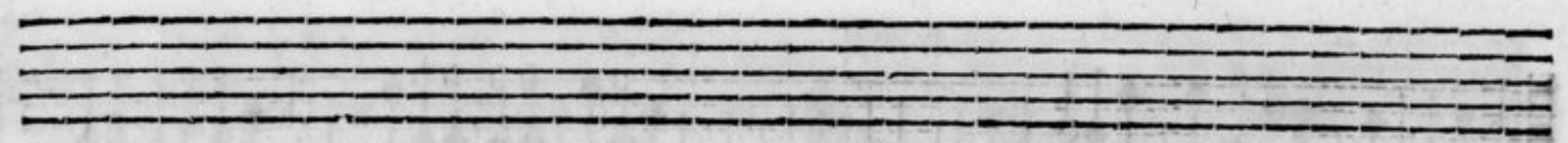
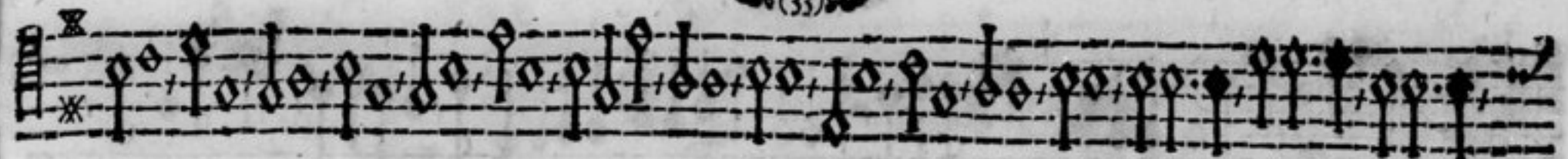

adagio.
Sonata Rha.

♩(36)♩

adagio.
Sonata Sabce.
piano.

piano.

piano.

piano.

piano.

piano.

piano.

adagio.

adagio.piano.

adagio.piano.

adagio.piano.

(37) 90

piano

piano.

56 (18) 56

Sonata Tamara.

piano.

piano.

piano.

adagio.

39

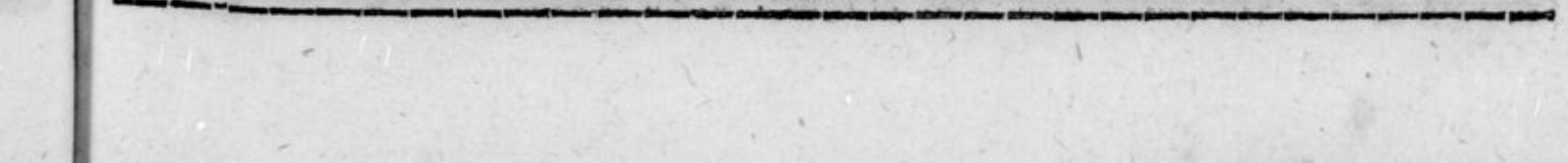
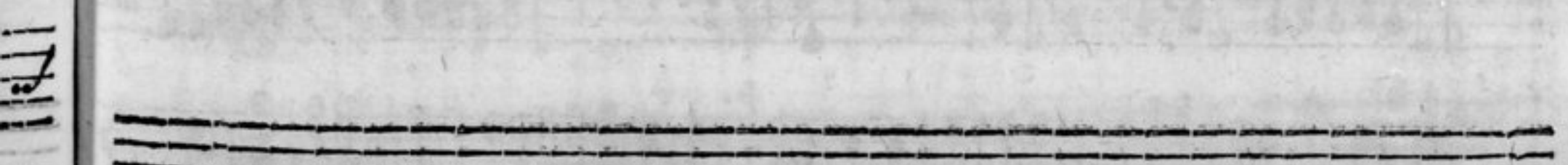
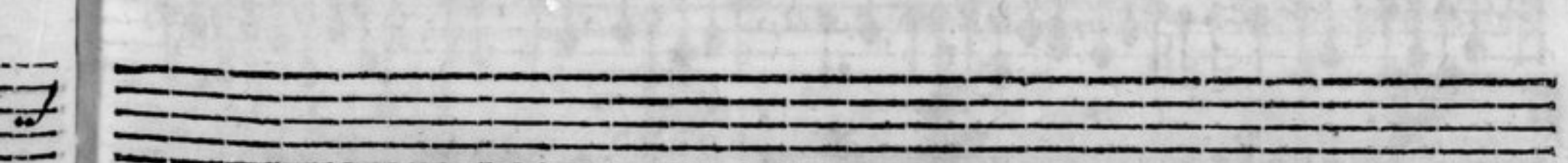
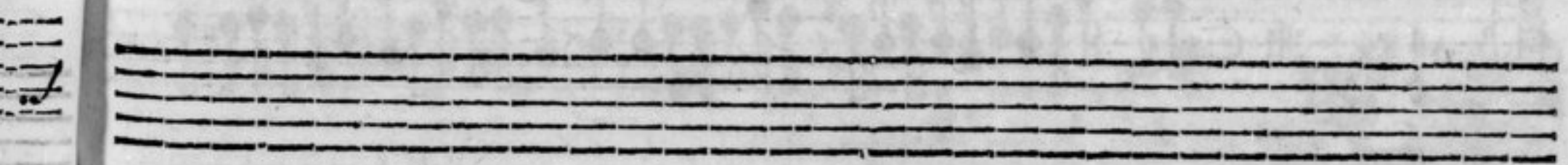
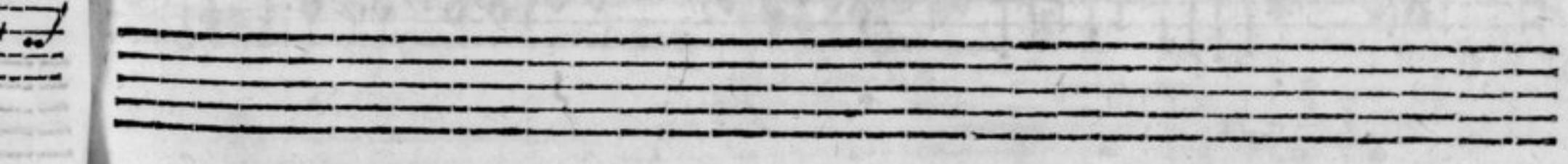
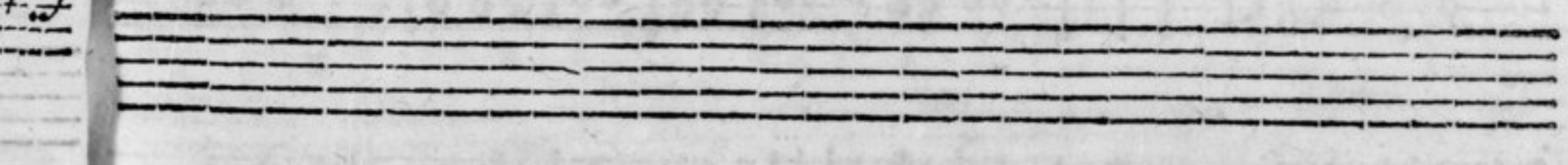
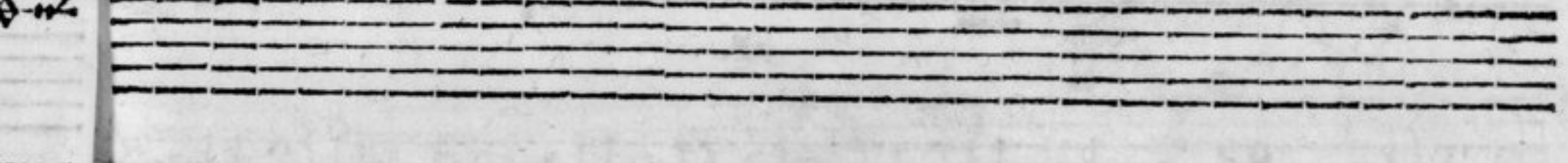
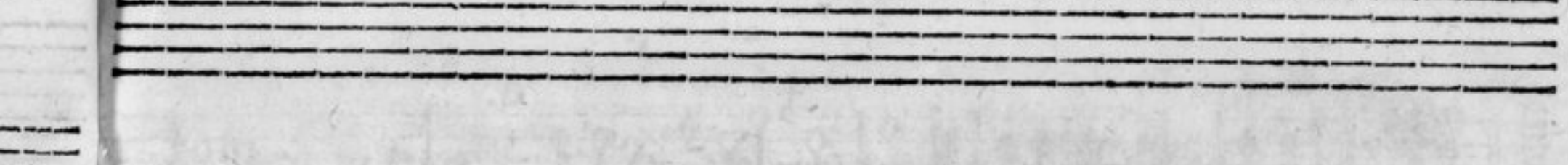
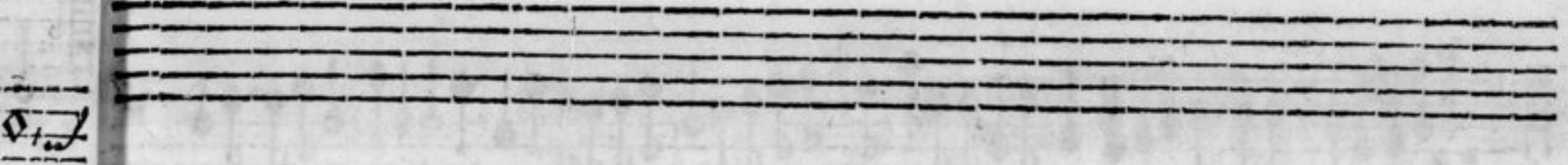

adagio.
Sonata Vacuna.

adagio.

adagio.

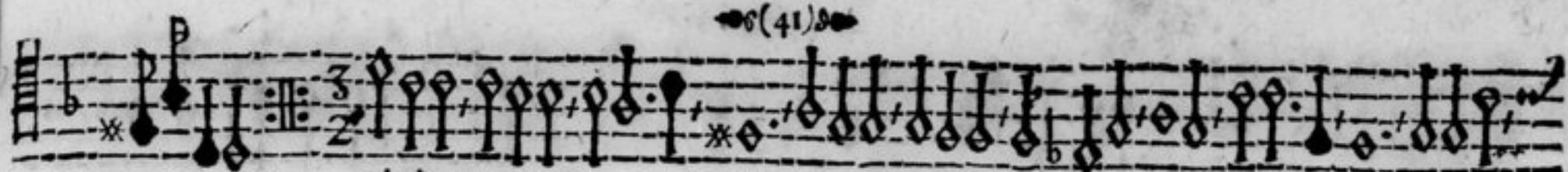

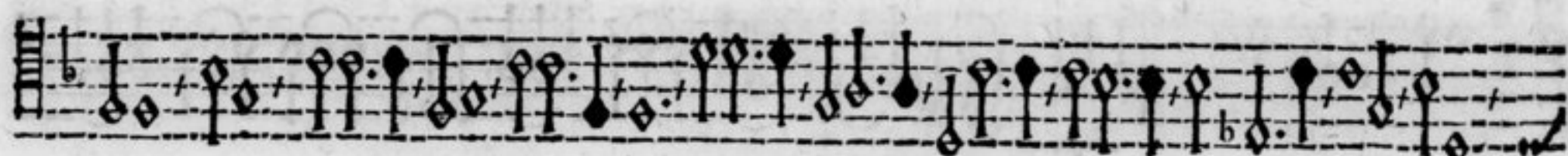

An empty musical staff.

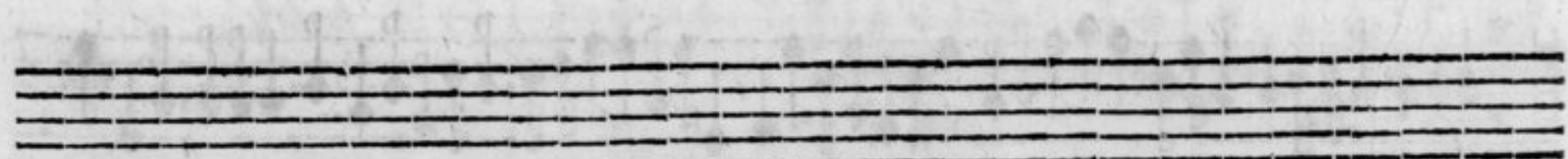

An empty musical staff.

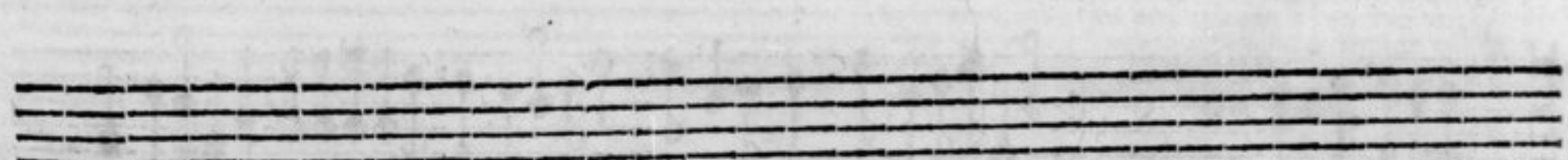

An empty musical staff.

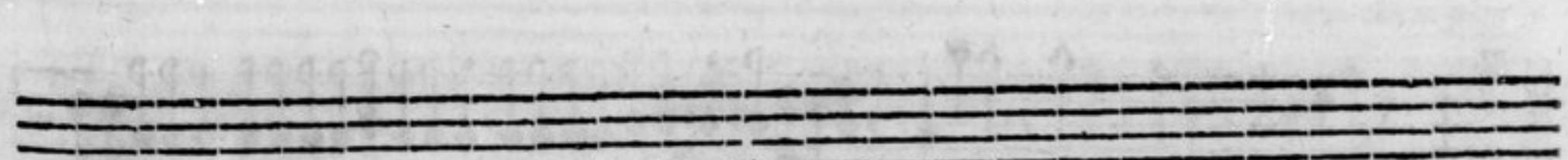

An empty musical staff.

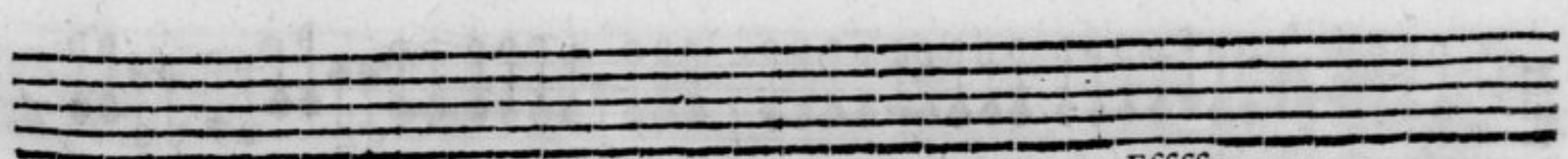

An empty musical staff.

allegro.
Sonata Wallona.

adagio.

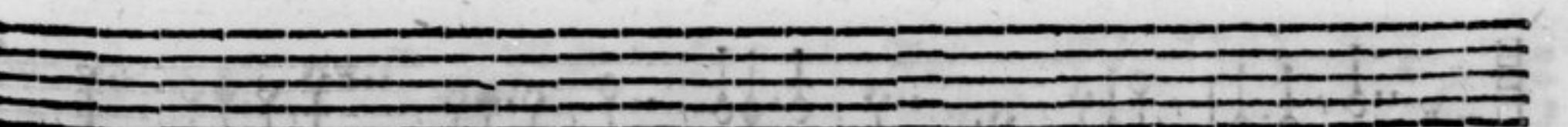
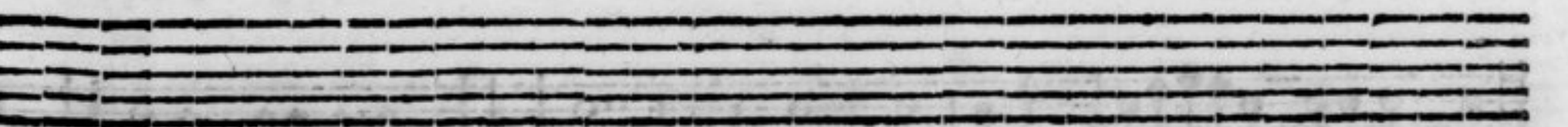
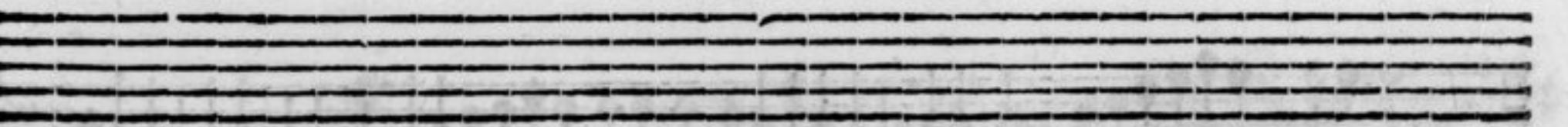
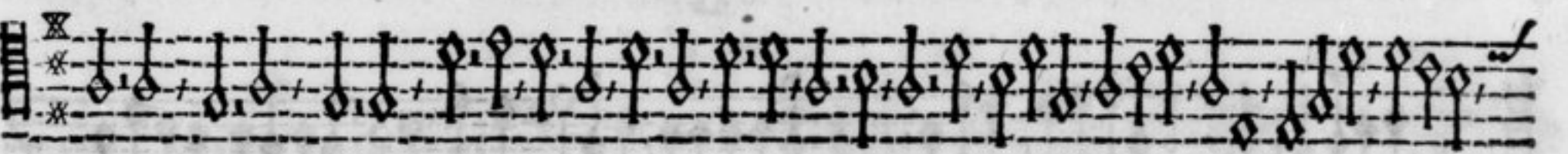
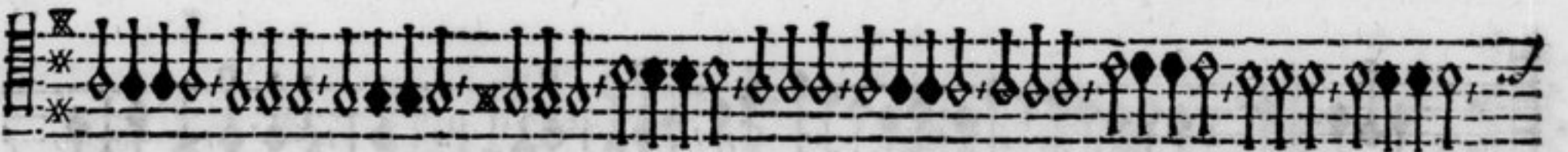

Sonata Xantippea.

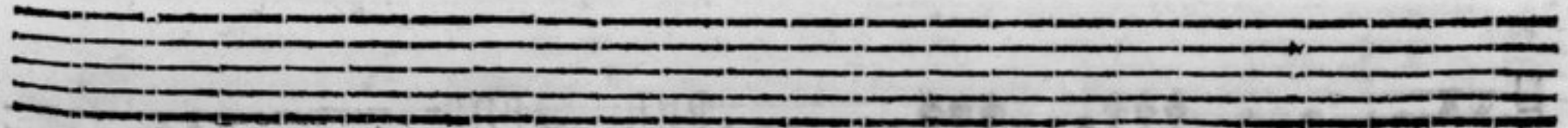
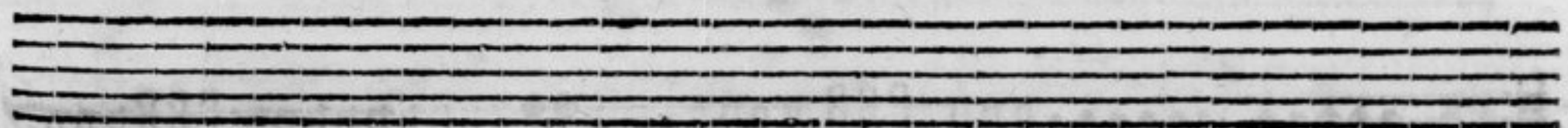
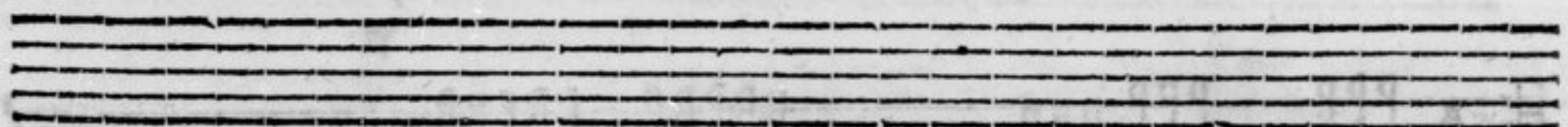
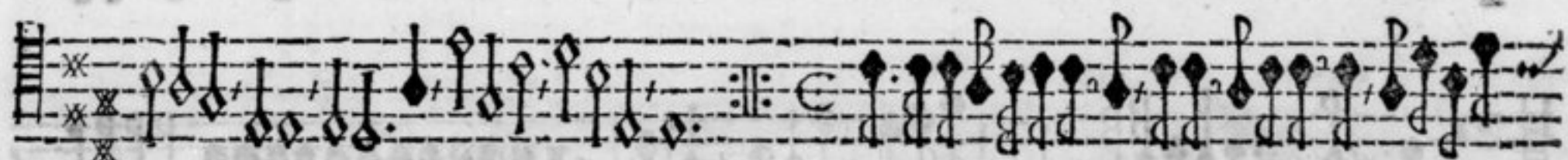
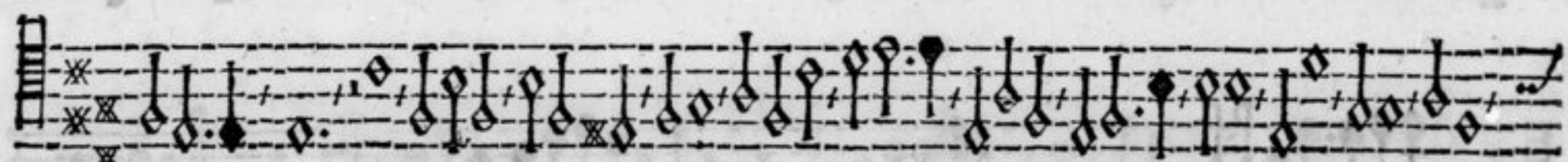
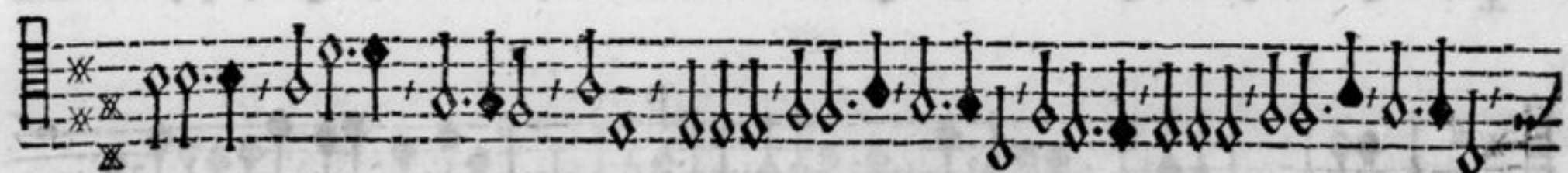

♩ (45) 30

Sonata Urana.

61 (47) 80

adagio.

adagio.

adagio.

Four empty musical staves, each consisting of five horizontal lines.

Ffff 4

adagio.
Sonata Zacchantea.

adagio.

Empty musical staff.

Empty musical staff.

Empty musical staff.

Empty musical staff.

Empty musical staff.

Empty musical staff.

Empty musical staff.

3
2

adagio.
Ciaccona.

5 (50) 50

