

Inglish 30.

Vol. 3.

1788

1801 | wo

4455 602

Digitized by the Internet Archive
in 2012 with funding from
National Library of Scotland

<http://www.archive.org/details/aselectionofscv300ingl>

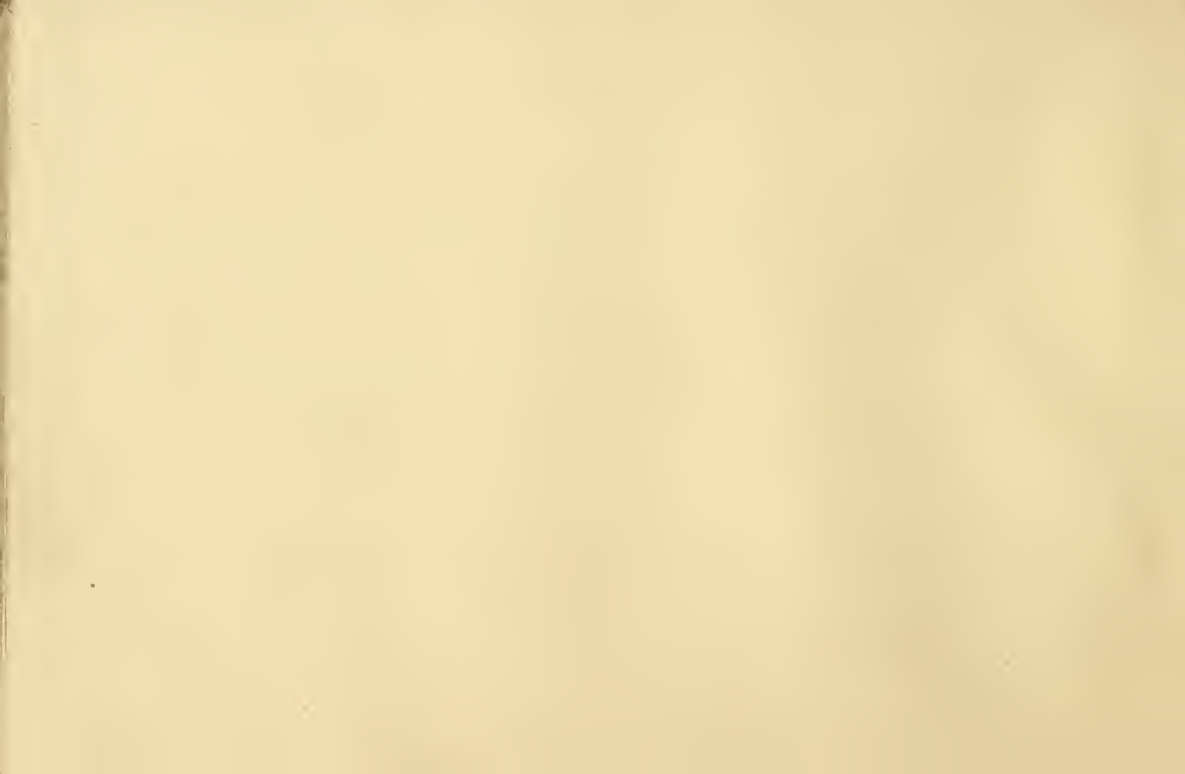

404

Allemanda. 06

408

My Father said that he would hire to me a man.

157

406

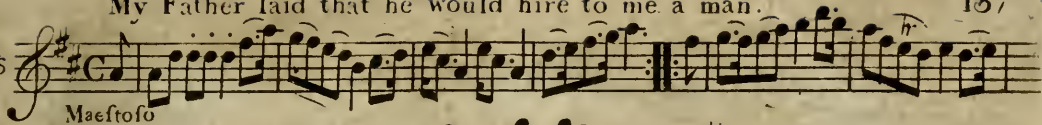

Maestoso

NB. The Notes mark'd thus x are express'd by a Clap of the hand.

Come then all ye social powers.

407

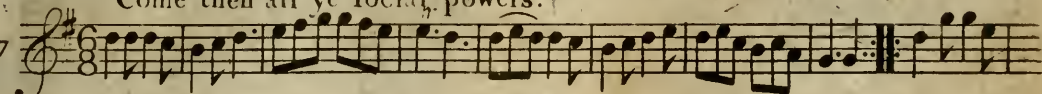

D.C.

The Fife Hunt.

408

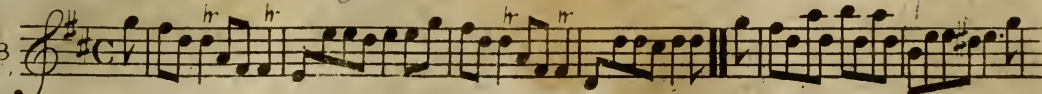

Highway to Edinburgh.

For the Violin.

409

D^o. For the Ger. Flute.

410

Romance.

411

The Maid of the Mill.

412

Cap^t. Jiphson's Whim.

413

Les Plaiseurs des Dames.

414

To Rodney we will go.

415

Dribbles of Brandy.

416

Presto.

417

Jackson's Night Cap.

Irish.

161

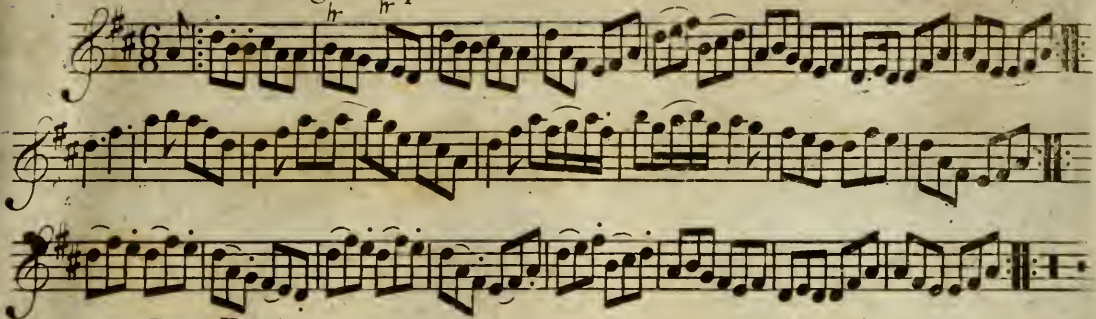

The Feathers.

A New Sett.

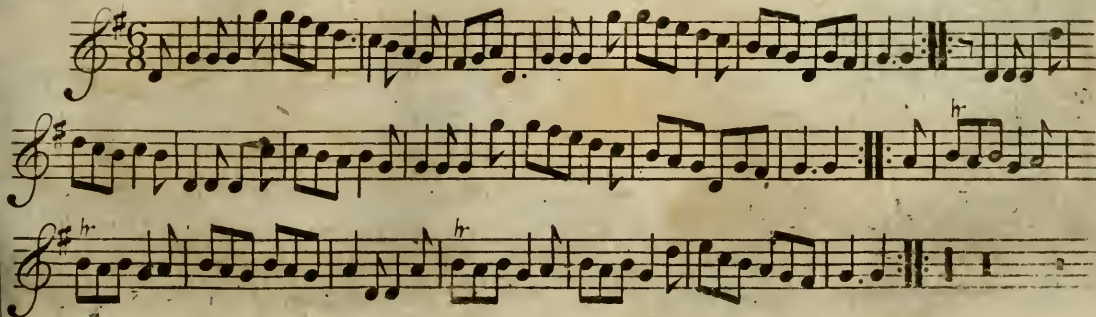

Casseys Jig.

Irish.

420

Not too fast

Theres my Thumb.

421

Moderato

422

The Blathrie o'it.

423

The Madrigal.

424

164

As I came o'er the Cairney Mount.

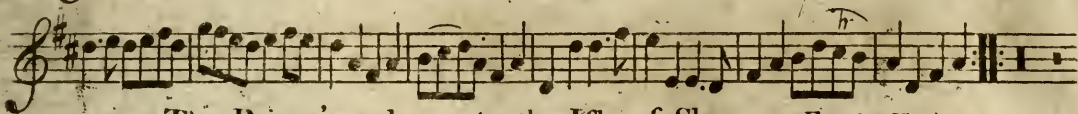
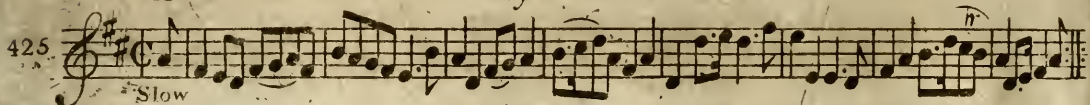

The Prince's welcome to the Isle of Sky.

For the Violin.

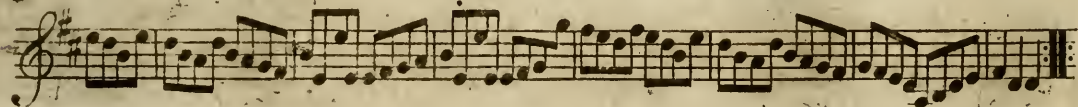
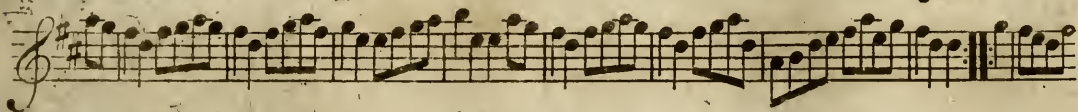
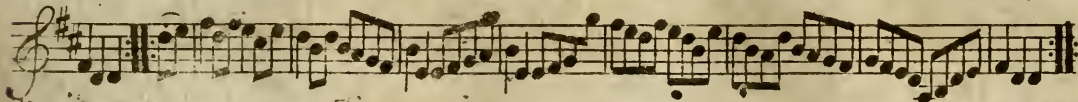
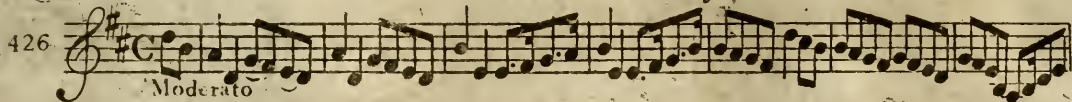

427.

La Novellé Holénoife

428

Birks of Abergeldie.

429

John come along

West India

430

Peggy of Darby. or the Dandys. Irish.

431

Lillignoneth Francoise.

432

The Key of Kindness.

A Strathspey.

433

King of Sweden's March with Variations.

434

435

Slow

The Parlour.

436

The Humour's of the point.

437

The Humour's of the point.

Hey to Couper.

438

Dalkeith Maiden Bridge.

439

Slow

Christmalls day in the Morning.

440

The Prince of Tunis.

441

Slow

The Cudgell.

442

Wantoness for ever mair.

443

Slow

Port Rorie Dall.

Irish.

447

Slow

Miss Baker's Hornpipe.

448.

The Rakish Highland man.

449

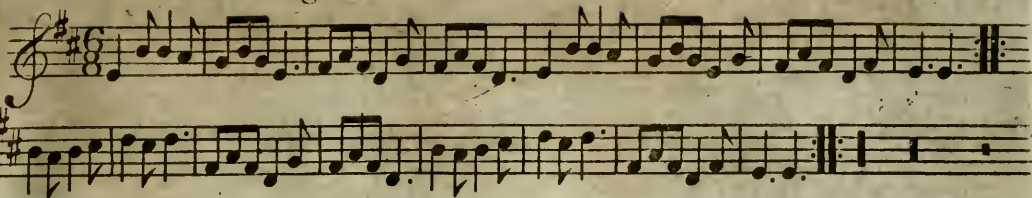

Let that stand there.

450

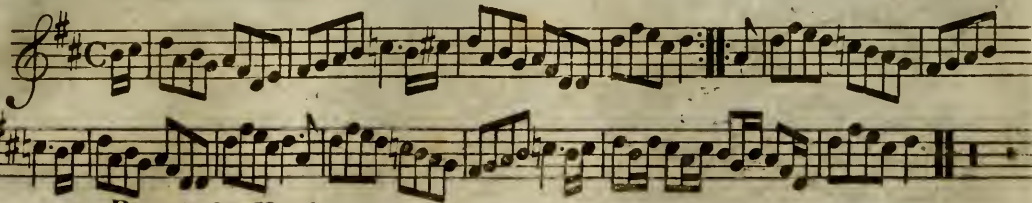

Rough & Hardy.

451

Moderato

Lethe.

452

John Roy Stewart.

453

Harper's Fancy.

454

Jackon over the Water.

455

Les Drapeaux.

456

The Life we love.

457

178

Ardkinlaff's Delight.

For Ger Flute.

458

Slow

This block contains the musical notation for measures 458 and 459 of 'Ardkinlaff's Delight'. It consists of two staves of music in G major (one sharp) and common time. The tempo is marked 'Slow'. The notation includes various note values, rests, and articulation marks such as slurs and accents. Measure 458 ends with a double bar line and repeat dots. Measure 459 also ends with a double bar line and repeat dots.

D^o For Violin or Clarinet.

459

This block contains the musical notation for measures 458 and 459 of 'Ardkinlaff's Delight' for Violin or Clarinet. It consists of two staves of music in G major (one sharp) and common time. The notation includes various note values, rests, and articulation marks such as slurs and accents. Measure 458 ends with a double bar line and repeat dots. Measure 459 also ends with a double bar line and repeat dots.

The Queen's or 2^d Reg^t Quick Step.

460

This block contains the musical notation for measures 460 and 461 of 'The Queen's or 2^d Reg^t Quick Step'. It consists of two staves of music in G major (one sharp) and common time. The tempo is marked 'Quick Step'. The notation includes various note values, rests, and articulation marks such as slurs and accents. Measure 460 ends with a double bar line and repeat dots. Measure 461 also ends with a double bar line and repeat dots.

461

Mary & Donald. A Strathspey.

462

The Humours of Limerick.

463

464

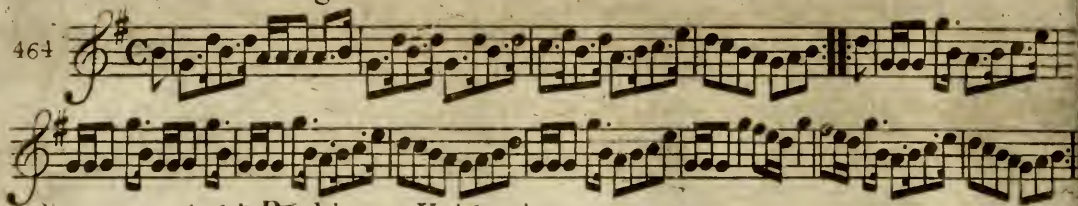

Auld Reekie or Hoble about.

465

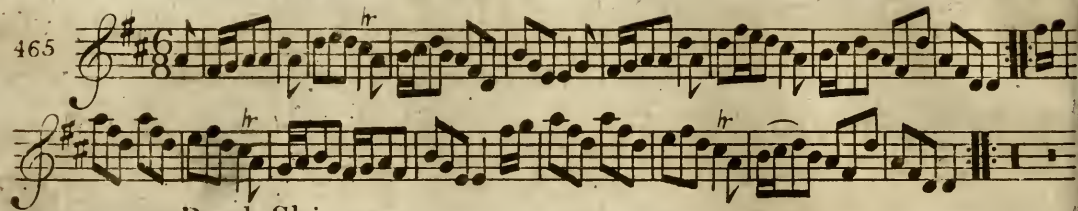

-Dutch Skipper.

466

John Small's Minuet.

181

467

Ferguson's Rant.

468

The Ragged Sailor.

469

470

Saw ye nae my Peggy.

471

472

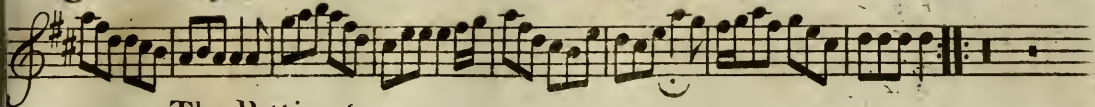
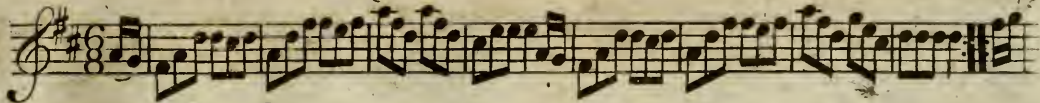

The Petticoat.

473

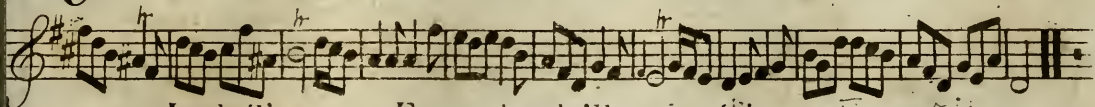
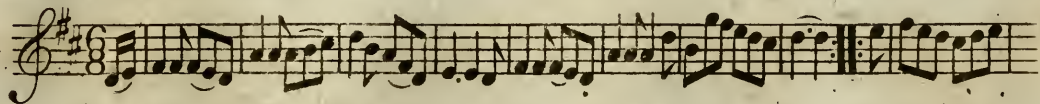

Locheil's awa to France, but he'll come again.

474

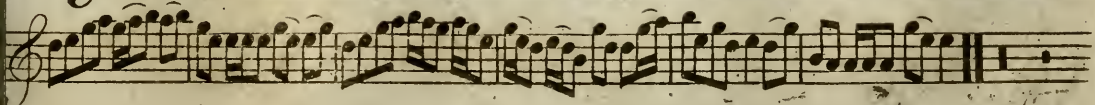
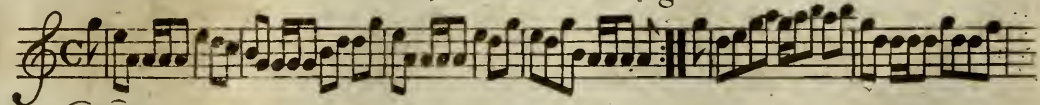

Paddeen O Rafardie.

Irish.

475

Will ye go to the Ew-Bughts Marrison.

476

Very Slow

Miss Murray's Jig.

477

478.

Gie me a Lass wi' a Lump o' Land.

479

Niven's Scots Measure, or Mary's Dream.

480

481

Miss Wade's Delight.

482

The Shepherd Adonis.

483

Slow

484

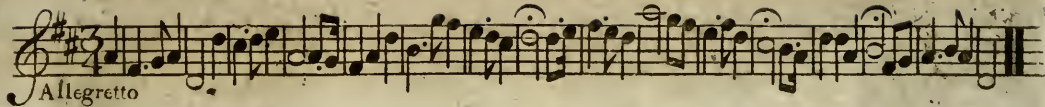

Love Sick Polly.

485

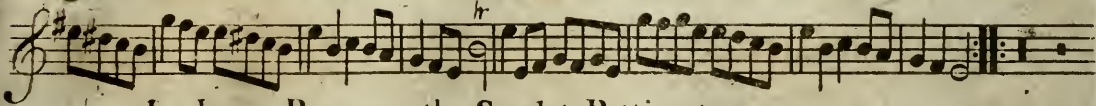
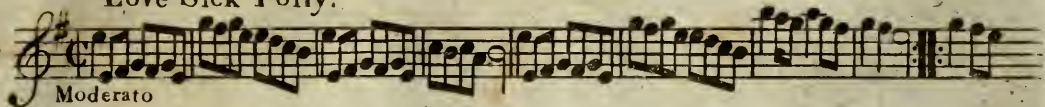

La Jupon Rouge or the Scarlet Petticoat..

486

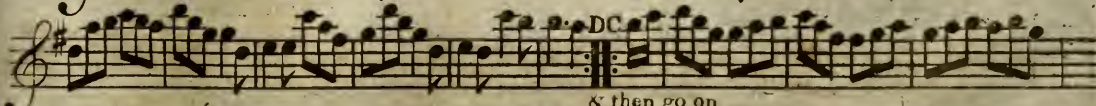
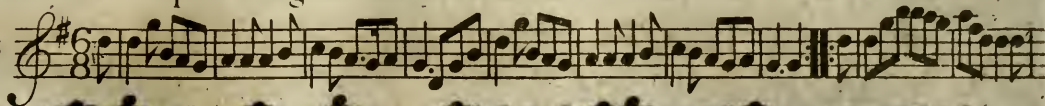

& then go on

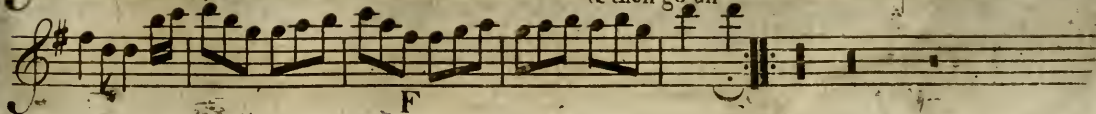

Salt Fish and Dumplins.

487

A Basket of Oysters, or Pady the Weaver.

488

La Royal Loverie Gavot.

489

My Mother says I manna.

490

Allegretto

Jink About.

491

Tambourine.

492

Moderato

493

Slow

The Big Bowwow.

New Sett.

494

Dollies the Girl for me.

495

Jackson's Frolic

496

Come now for Jest and smiling

497

Lively

By Jove I'll be free

498

Moderato

499

Dumbarton Drums beat bonny O

500

Drown Drouth

501

The Dawning of the Day. Irish.

502

Slow.

Orchall. A Strathspey.

503

A Strathspey.

Cuddy Claw'd her.

504

The Royal Scots March.

505

Slow

This block contains two staves of musical notation for measures 505 and 506. The music is in treble clef with a key signature of one sharp (F#) and a common time signature (C). The tempo marking 'Slow' is written below the first staff. The notation consists of eighth and sixteenth notes, with some beamed sixteenth notes. Measure 506 ends with a double bar line and repeat dots.

Crief Fair.

506

This block contains two staves of musical notation for measures 506 and 507. The music is in treble clef with a key signature of one flat (Bb) and a common time signature (C). The notation consists of eighth and sixteenth notes, with some beamed sixteenth notes. Measure 507 ends with a double bar line and repeat dots.

Winter.

507

Slow

This block contains two staves of musical notation for measures 507 and 508. The music is in treble clef with a key signature of one flat (Bb) and a common time signature (C). The tempo marking 'Slow' is written below the first staff. The notation consists of eighth and sixteenth notes, with some beamed sixteenth notes. Measure 508 ends with a double bar line and repeat dots.

508

Allegreto

Chasse Marine.

509

The Whirlie-Wha.

510

The Whirlie-Wha.

Awa Whigs awa.

411

Very Slow

The General Toast.

412

The Sailor Laddie.

413

A Foreign Air.

514

The Rope Dance.

515

Come Sweet Lafs.

516

The Sailor Lalsie.

517

Earl of Loudoun's Strathspey.

518

Quick Step 10 Regt

519

520

See the Conquering Hero comes.

521

Cottillon.

522

The King's Anthem.

523

1st 2d

Rule Britannia.

524

Cho.^s F.

Irish Morshaw.

525

A Trip to the Rotunda.

526

Allemanda.

527

Roger's Farewell.

528

Allemanda.

529

D.C.

How Imperfect is Expression.

530

S.
S.

h.
h.
h.

Cottilon.

531

S.
S.

532

Irish Pelt.

533

The Rakes of Rochester.

534

1 535

2

3

The Free Masſon's Anthem.

536

Slow

The Chaplet.

537

The new Spa Dance.

538

New Stepney March.

For the Violin.

539

New Stepny March.

For G. Flute.

540

Moderato

The York Fancy.

541

h

Neil Gow's Lamentation for Abercainrey.

542

Very Slow

Loch Erroch Side

543

Cap! Hillman's March.

544

The trim built Wherry.

545

Affettuoso

Jackson's Bouner Bougher. Irish.

546

March 30th Reg^t by M^r Alphy.

547

Bonny Annie.

548

Kentish March.

549

Innes's Jig.

550

551

Very Slow

March 3^d Reg^t Dragoon Guards.

552

Saw away 'lias Scrape away.

553

554

Cleghorn's Rant.

555

Gie the Lasses mair o' it.

556

Gen^l. Washington's March.

557

John O' Badenyond.

558

The Red Jock.

559

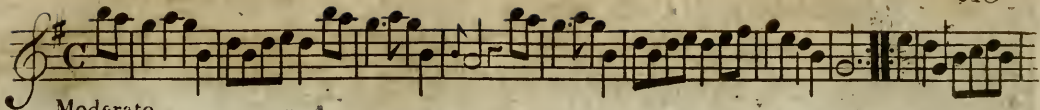

Moderato

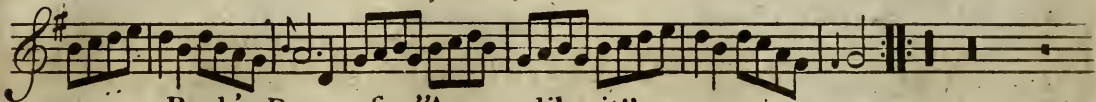
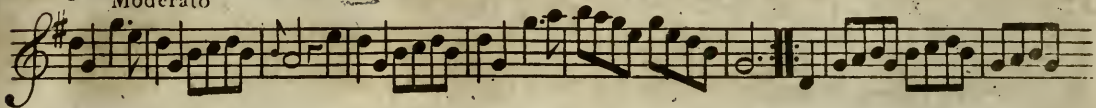

Bank's Dance. for "As you like it"

560

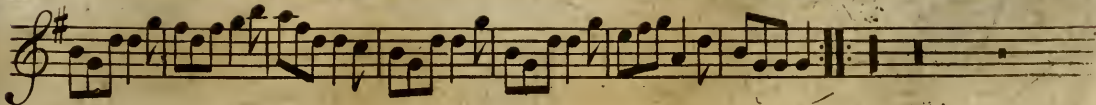
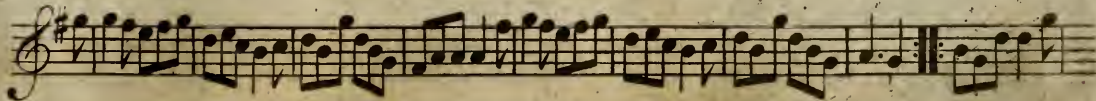
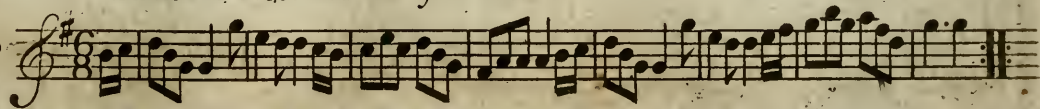

Sir John Whitefoord's Strathspey.

561

Let me alone.

An English Ballad.

562

The Merry Minx.

563

564

French Air.

565

Amoroso

The Dutches of Athole's Strathspey.

566

567

The Georgia Grenadier's March.

568

L'Ord'nance.

French

NB. The upper part for the Ger. Flute.

569

Miss Menzies of Culdare's Strathspey

570

March of the 37th Regt.

571

The Green Garters.

572

573

Sweet Richard.

A Welch Tune.

574

Rondo D' Henry 4th

575

576

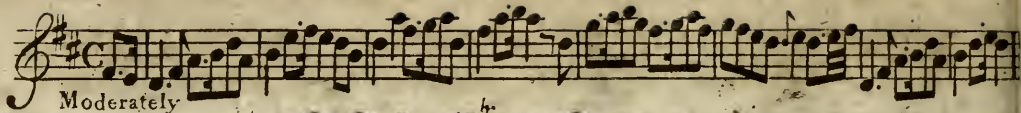

Moderately

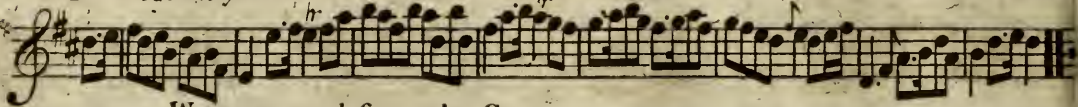

Water parted from the Sea.

577

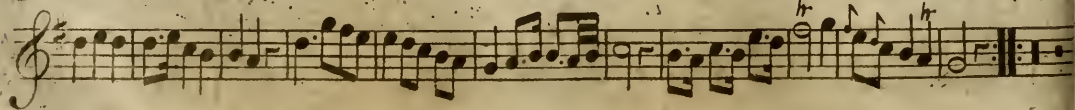
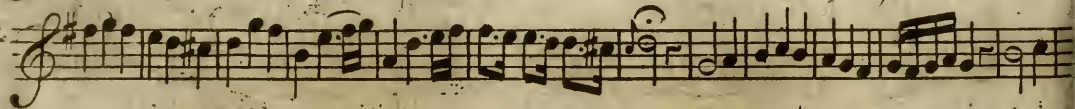
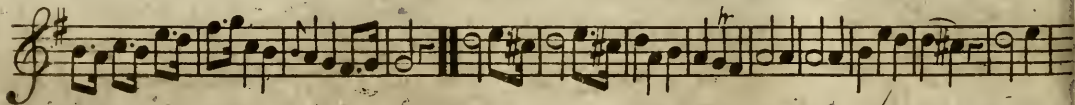
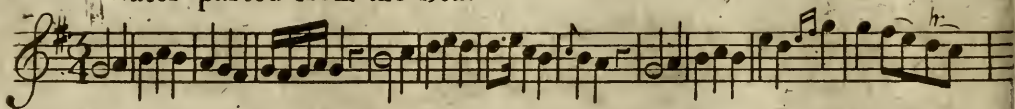

Lord Bernard's March.

578

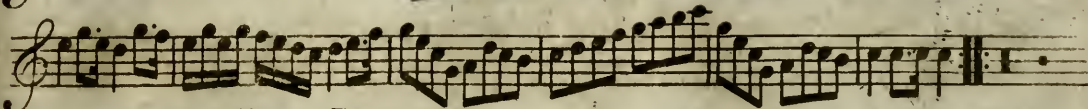
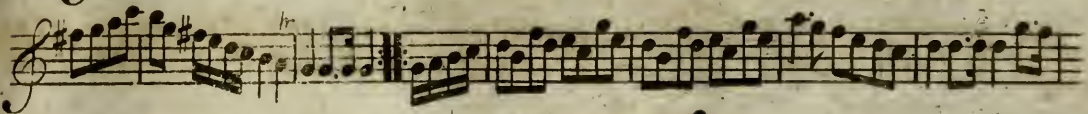
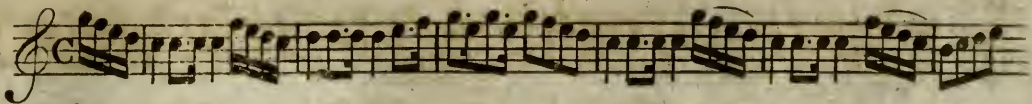

The Rural Thought.

579

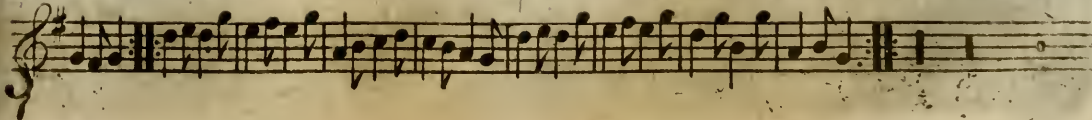
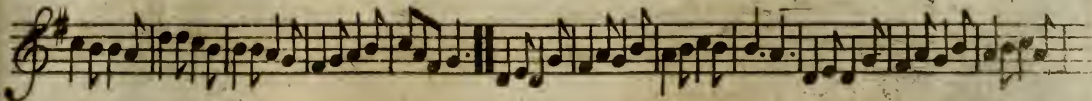
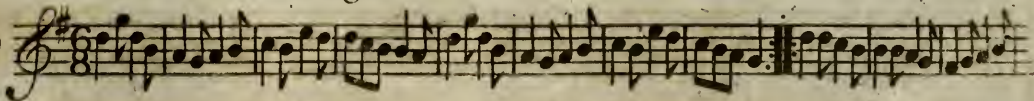

The Fox Hunter's Jig.

580

O, he de No's

A Welch Air.

581

Auld Robin Gray. -

Very
582
Slow

The Back of the Change house.

223

583

h- h- h- h- Slow

Row dow dow.

584

With Spirit Cho.^s

A Favourite Ballad from Robin Hood.

585

Moderato

Earl Marshal's Reel.

586

The Excambey.

587

Nos Calen.

Welsh

588

Moderate

Pither in enough.

Irish.

589

This section contains three staves of music. The first staff is marked with the number 589. The music is in treble clef, G major (one sharp), and 6/8 time. It features a lively melody with many eighth and sixteenth notes. Above the first staff, there are three 'hr' markings. Above the second staff, there are four 'hr' markings. Above the third staff, there are six 'hr' markings. The piece concludes with a double bar line and repeat dots.

The Lillies of France.

590

This section contains two staves of music. The first staff is marked with the number 590. The music is in treble clef, G major (one sharp), and common time (C). It features a melody with eighth and sixteenth notes. Above the first staff, there are two 'hr' markings. The piece concludes with a double bar line and repeat dots.

Air de Chafse.

591

This section contains one staff of music. The first staff is marked with the number 591. The music is in treble clef, G major (one sharp), and 6/8 time. It features a melody with eighth and sixteenth notes. The piece concludes with a double bar line and repeat dots.

War's alarms entic'd my Willy.

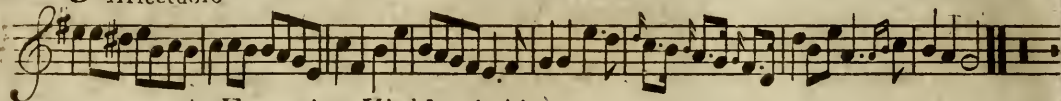
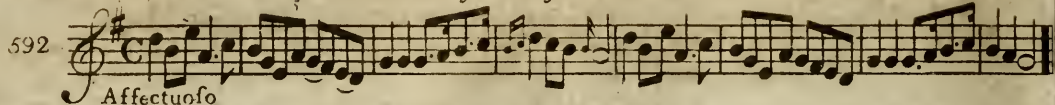

A Favourite Highland Air.

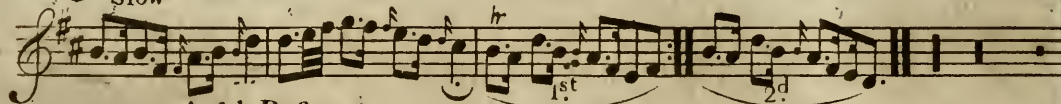
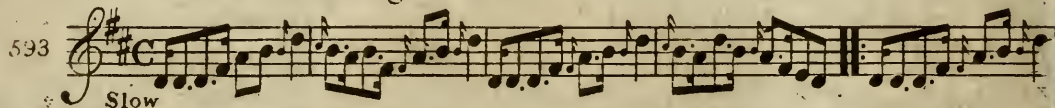

Auld Betsy.

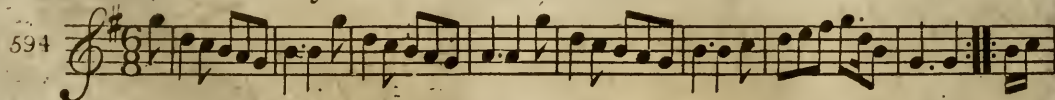

Lovely Jeanie.

595

Affettuoso

This block contains the first system of musical notation for 'Lovely Jeanie', measures 595 and 596. It features a treble clef, a key signature of one sharp (F#), and a common time signature (C). The music is written in a single staff with a complex, flowing melody. The tempo/mood is indicated as 'Affettuoso'. There are some markings above the staff, possibly 'tr' for trills.

The Amazon

This block contains the second system of musical notation for 'The Amazon', measures 597 and 598. It continues with the same treble clef, key signature, and time signature as the previous system. The melody is highly rhythmic and features many sixteenth and thirty-second notes.

596

This block contains the third system of musical notation for 'The Amazon', measures 599 and 600. It concludes the piece with a double bar line and a final cadence. The notation includes various rests and note values.

She had something else to do.

597

This block contains the first system of musical notation for 'She had something else to do', measures 601 and 602. It begins with a treble clef, a key signature of one sharp, and a common time signature. The melody is simple and features a mix of quarter and eighth notes.

This block contains the second system of musical notation for 'She had something else to do', measures 603 and 604. It concludes the piece with a double bar line and a final cadence. A letter 'K' is printed below the staff at the end of the second measure.

598

Gibraltar Balloons.

599

The Irish Lassie.

600

INDEX OF SELECTION.

Vol. III.

Allemande	N ^o 405
As I came o'er the Cairney Mount	425
Ardkinlafs's delight 2. Setts	458
Auld Reekie, or Hodle about	565
A Basket of Oysters	488
Awa Whigs, awa	511
A Foreign Air	514
A Trip to the Rotunda	526
An Allemanda	527 & 529
Athol Houfe	532
Auld Robin Gray	582
A Favorite Ballad from, Robin Hood	585
Air de Chafse	591
A Favorite Highland Air	593
Auld Befsjie	594
B	
Bold Robin Hood	435

By Jove I'll be free	N ^o 498
Britannia Rule the Waves	524
Bonny Annie	548
Bank's Dance, or "As you like it"	560
C	
Come then all ye Social powers	407
Cap ^t . Jiphfon's Wheem	413
Cofsey's Jig	420
Christmis day in the morning Irish	440
Cap ^t . O Kain	493
Come now for Jelt and fmiling	497
Cuddy claw'd her	504
Crieff Fair	506
Chafse Marine	509
Come sweet Lafs	516
Cottilons	522 531
Care thou Canker	a Catch 535

Cap ^t . Hillman's March	N ^o	544
Cleghorn's Rant		555

D

Dribbles of Brandy		416
Dalkeith Maiden Bridge		439
Dutch Skipper		466
Dollie's the Girl for me		495
Dumbarton Drum's beat bonny O		500
Drown-drouth		501
Dutchess of Atholes Strathspey		566

E

Earl of Loudon's Strathspey		518
Earl Marshal's Reel		586

F

Fife Hunt		408
Ferguson's Rant		468
Free Masson's Anthem		536
French Air		565
For lake of Gold		576

G

Gi'e me a Lass wi' a lump of land		479
Gi'e the Lasses mair o'it		556
Gen ^l . Wasington's March		557

Georgia Grenadier's March	N ^o	500
Gibraltar Balloons		599

H

Hey to Couper		438
Harper's Fancy		454
Humour's of Liffivain Irish		470
How imperfect is Expression		530

I

John come along	West India	430
Jackson's night cap	Irish	418
John Roy Stewart		453
Jackson over the Water		455
John Small's Minuet		467
In Wine there is all		484
Jink about		491
Jackson's frolic		496
Irish Morshaw		525
Irish Pelt		533
Jackson's Bouner Bougher		546
Innes's Jig		550
John O. Badenyond		558

K

Kentish March		549
---------------	--	-----

Les Plaisures des Dames	N ^o 414
La Nouvelle Holandoise	428
Lillignoneth Francoise	432
Let that stand there	450
Lethe	452
Les Drapeaux	456
Locheil's awa to France, but he'll come again	474
Lillie Bulera	481
Lovefick Polly	485
La Jupou Rouge or Scarlet Petticoat	486
La Royal Loverie Govot	489
Loch Erroch Side	543
Let me alone	562
L' Ord'nance	569
Lord Bernard's March	578
Lovely Jeanie	95

M

My father said, he would hire to me a man	406
Mad. ^{le} Heinel's Fancy	444
Miss Baker's Hornpipe	448
Malbrouks	461
Mary and Donald a Strathspey	462

Miss Jane Bruce's Jig	N ^o 472
Miss Murray's Jig	477
Mary's Dream	480
Miss Wade's delight	482
My Mother says I cannot	490
M ^c Neil's Maggot	499
March 30 th Reg ^t by M ^r Alphy	547
Major Graham	551
March 3 ^d Reg ^t Dragoon Guards	552
3 ^d Reg ^t Foot Guards	567
Miss Menzies of Culdare's Strathspey	570
March 37 th Reg ^t	571
Major Churchill's Dance	573

N

New years day	440
Niven's Scots Measure	480
New Stepney March	539 540
Neil Gow's Lament for Abercairney	542
Nos Calen Welch	588

O

Orchel - A Strathspey	503
O he de Nos - Welch	581

P

Presto	N ^o	417
Peggy of Derby or the Dandy O		431
Port Rorie Dall		447
Padeen O' Rafardie	Irish	475
Provance		478
Pady the Weaver	Irish	488
Pither, in enough	Irish	589
Q		
Quick Step Queen's or 2 ^d Reg ^t		460
	10 th Reg ^t	519
R		
Romance		411
Rough and Hardy		451
Royal Scots March		505
Rodger's Farewell		528
Red Jock		559
Rondo D' Henry 4 th		575
Row dow dow		584
S		
Shiver the Quilt		402
Saw ye nae my Peggy		471
Salt fish and dumplings		487
Semenzati		508

Saw away 'lias	N ^o	553
S ^t John Whitford's Strathspey		561
Sweet Richard	Welch	574
She had something elfo to do		597
Southwark Grenadier's March		598

T

The Job of Journey work		401
Tibby Fowler in the Glen		403
The Loudon		404
The highway to Edin ^r	409	410
The Maid of the Mill		412
To Rodney we will go		415
The Feathers a new set		419
There's my thumb, I'll ne'er beguile ye		421
The Blathrie o' it		423
The Madrigal		424
The Prince's welcome to the Isle of Sky		426
The Birks of Abergeldie		428
The Key of Kindness Strathspey		433
The King of Sweden's March with Var. ^{ns}		434
The Parlour		436
The humours of the Point		437
The Prince of Tunis		441

The Irish Cudgel	N ^o 442
The house of Gray	445
The Rakish Highlandman or Jack Murrays	} 449
4 Herrings	
The Life we love	457
The humours of Limerick	463
The Ragged Sailor	469
The Petticoat	473
The Shepherd Adonis	483
Tambourine	492
The Big bow wow a new Sett	494
The Dawning of the day	502
The Whirlie wha	510
The Sailor Laddie	513
The General Toast	512
The Rope dance	515
The Sailor Lalsie	517
The Fumbler	520
The Conquering Hero	521
The King's Anthem	523
The Rakes of Rochester	534
The Chaplet	537
The New Spa Dance	538

The York fancy	N ^o 541
The Trimbuilt Wherry	545
The Royal Boarding School or 5 th of Decem ^r	554
The Merry Minx	563
The Goddesses	564
The Green Garters	572
The Rural thought	579
The Fox Hunter's Jig	580
The back of the Change house	583
The Excambey	587
The Lillies of France	590
The Amazon	596
The Irish Lalsie	600

W

Woman's dance, in Ombres Chinoises	422
Wantonness for ever mair	443
Waattie Lang	464
Will ye go to the Ew bughts Marion	476
Winter	507
Water parted from the Sea	577
Wars allarms intic'd my Willie from ne	592

FINE.

A list of favourite Music Sold by J. M^c FADYEN at the GLASGOW Musical Circulating Library.

	Sh.	D.
A Selection of Scotch English Irish & Foreign Airs adapted for the Violin Flute) L. or Fife in Six Volumes, Containing 200 Tunes each Voll.	3	6
Claggets Scots Tunes for the Piano Forte or Flute	6	
Coopers Reels	3	
Johnson's Scots Musical Museum in Six Volumes, each Vol. contains 100 Scots Songs	6	
Rev ^d P. M ^c Donalds Highland Vocal Airs	7	6
R. Riddell of Glenriddell Esq ^r 's Collection of Scotch Galwegian and Border Airs	7	6
Circus Tunes Book 1 st & 2 ^d each	6	
Selection of Favourite Scots Songs	6	
Piano Forte Tutor Selected from the best Masters	3	
Pleyels German Hymn with Var.	1	
White Jock made into a Rondo by A. Reneigal	1	
Boyds Selection Containing 187 Psalm & Hymn Tunes Anthems &c. with an Excellent Introduction to the Art of Singing	3	6
Collection of Psalm Tunes as Sung at the Sacred Institution Glasgow with Psalms and Hymns Bound in	1	6

Where may be had a large assortment of all kinds of Music & Musical Instruments at the LONDON Prices.

N.B. Good allowance to teachers and dealers.

