

String Quartet in E-flat major

Op. 76 No. 6

Franz Joseph Haydn (1732-1809)

Allegretto.

Violin I

f *p* *f* *p*

f *p* *f* *p*

17

p

26

34

42

48

54

f *mf*

62

p

Allegro.

145

160

167

178

187

195

201

207

214

221

sempre più f

ff

Fantasia. Adagio

Violin I

p

7

pp

14

pp

20

ff

28

p *pp* *poco f*

39

47

dim. *p* *pp* *mf*

55

p

64

poco f

72

79

poco f

89

96

100

105

p *pp* *f*

Menuetto. Presto.

Violin I

f *mf* *f*

11

mf *f*

22

mf *p*

32

dim *p* *f* *mf*

45

f *mf*

55

Alternativo.

cresc. *f* *p* 11 11

88

f *p*

101

f *p*

114

f *p*

133

Menuetto D.C.

f *p* 11

Finale. Allegro spiritoso.

Violin I

8

16

24

32

mf

39

f

48

56

p cresc. fz f

65

p pp f

72

f f f f f sempre f

81

88

sempre stacc.

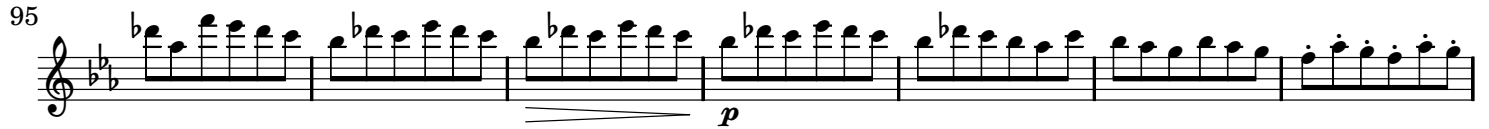
95 

102 

111 

119 

127 

136 

144 

151 

159 

168 

String Quartet in E-flat major

Op. 76 No. 6

Franz Joseph Haydn (1732-1809)

Allegretto.

Violin II

Measures 1-8. Dynamics: *f*, *p*, *f*, *p*.

Measures 9-17. Dynamics: *f*, *p*, *f*, *p*.

Measures 18-27. Dynamics: *f*, *p*.

Measures 28-39. Dynamics: *dolce*.

Measures 40-48. Dynamics: *f*.

Measures 49-57. Dynamics: *f*.

Measures 58-65. Dynamics: *mf*, *dim.*, *p*.

Measures 66-73. Dynamics: *f*, *fz*.

Measures 74-83. Dynamics: *fz*.

Measures 84-92. Dynamics: *fz*.

93

101

124

133

Allegro.

144

152

159

167

174

181

189

198

207

219

Fantasia. Adagio

13

32

43

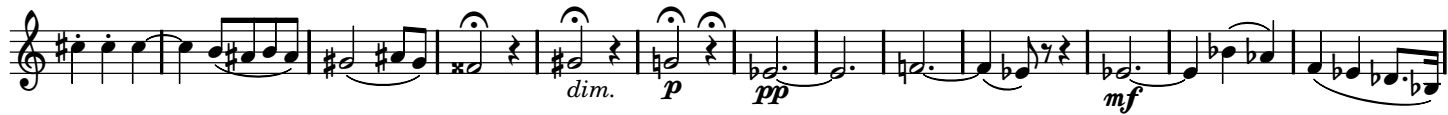

56

70

83

93

104

Menuetto. Presto.

Violin II

13

24

39

53

Alternativo.

71

91

107

122

141

7
p *f* Menuetto D.C.

Finale. Allegro spiritoso.

Violin II *f*

9

18

26

33

mf *fz* *fz* *cresc.* *f*

40

tr *tr*

48

56

p *cresc.* *fz* *f*

1

65

p

2

75

f *f* *f* *f* *f* *f* *f* *f* *f* *f*

87

102

113

125

135

142

150

158

166

String Quartet in E-flat major

Op. 76 No. 6

Franz Joseph Haydn (1732-1809)

Allegretto.

Viola

f *p* *f* *p*

9

f *p* *f* *p*

18

f *p*

29

p

54

f *mf* *dim.* *p*

64

f

76

f

85

fz

94

p *p*

111

f

120

130

Allegro.

143

151

173

182

190

199

208

217

Fantasia. Adagio

Viola

p *pp*

10

p

23

fz *ff* *p* *pp*

37

poco f *dim.* *p* *pp*

51

mf *p*

64

poco f *p*

75

84

93

103

Menuetto. Presto.

Viola

13

24

40

54

Alternativo.

69

86

106

129

141

Finale. Allegro spiritoso.

Viola

f

10

19

28

mf fz

36

fz cresc. f

43

50

57

p cresc. fz f

1

65

p

2

f

76

f f f f f f f f f f

88

f f f f f > p

103

113

122

134

142

152

160

168

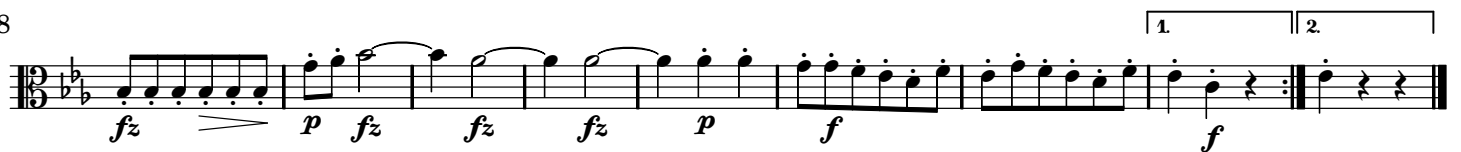

String Quartet in E-flat major

Op. 76 No. 6

Franz Joseph Haydn (1732-1809)

Allegretto.

Violoncello

f *p* *f* *p* *f* *f*

14

p *f* *f*

31

p *f* *mf*

60

dim. *p* *f*

77

91

105

118

134

Allegro.

pp *mf*

166

179

194

210

Fantasia. Adagio

Violoncello

11

26

36

52

61

74

88

102

Menuetto. Presto.

Violoncello

15

35

54 **Alternativo.**

67

83

105

129

144

Menuetto D.C.

Finale. Allegro spiritoso.

Violoncello

9

19

30

39

49

58

68

80

92

107

115

128

137

146

156

166
