Nov 1750 – Mai 51.

# Sinfonia
a
2 Clarin
Tympani
Fl.
Cembalo.

Graupner, Christoph (1683-1760) BRD DS Mus.ms 470/67

Sinfonia/a/2 Clarin/Tympani/2 Corn/2 Flaut:Tr./2 Violin/ Viola/e/Cembalo./[Incipit]/Christoph Graupner./ (D-dur)

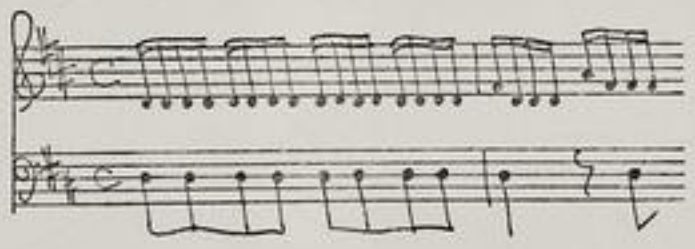

Allegro C D-dur - Andante C h-moll- Allegro 3/8 D-dur - Presto 2/4 D-dur.

Autograph ca.1750/51. 32 x 24 cm.

partitur: 8 Bl.
13 St.:vl 1(2x),2,vla,b,cembalo,fl 1,2,cor 1,2,clar 1,2,timp.
2,2,2,2,2,2,2,2,1,1,1,1,1 Bl.

Alte Sign.: Mus 3074/67.

Nagel Nr.93.

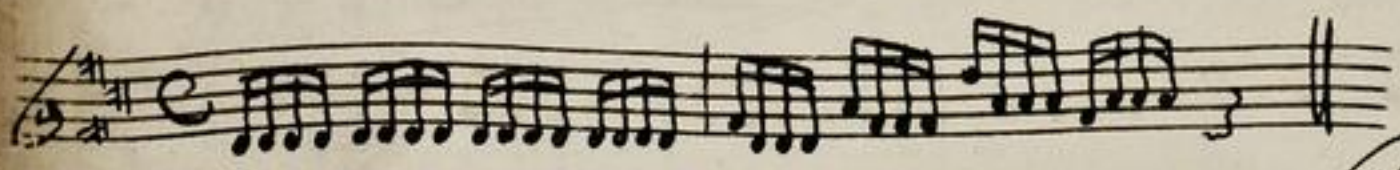

Christoph Graupner.

B 11
Nov 1750 – Mai 51.

# Sinfonia

a

2 Corn

Tympan

2 Corn

2 Flaut: Tr.

2 Violin

Viola

e

Cembalo.



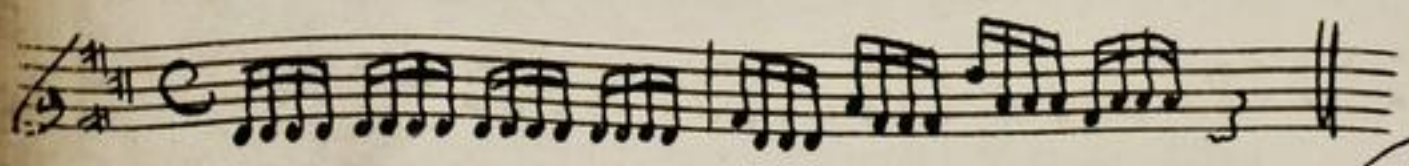

Christoph Graupner.

Sinfonia

Cembalo.

Allegro.

Andante

piano.

Andante.

Allegro.

Presto.

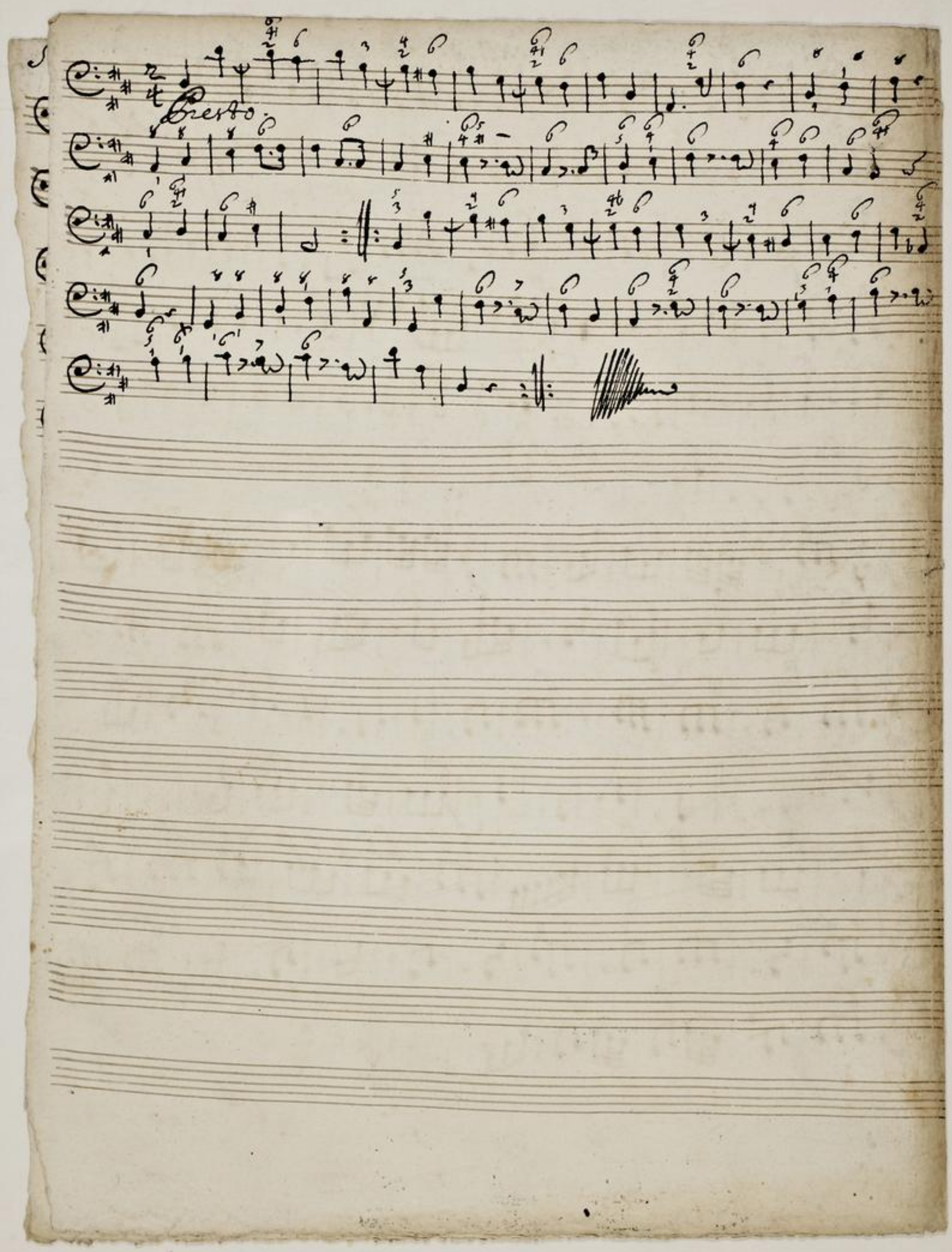

Sinfonia a 2 Clarin. Tymp. 2 Corn: 2 Flaut. T. 2 Violin. Viola e Cembalo. Christoph Graupner. 23.

Allegro.

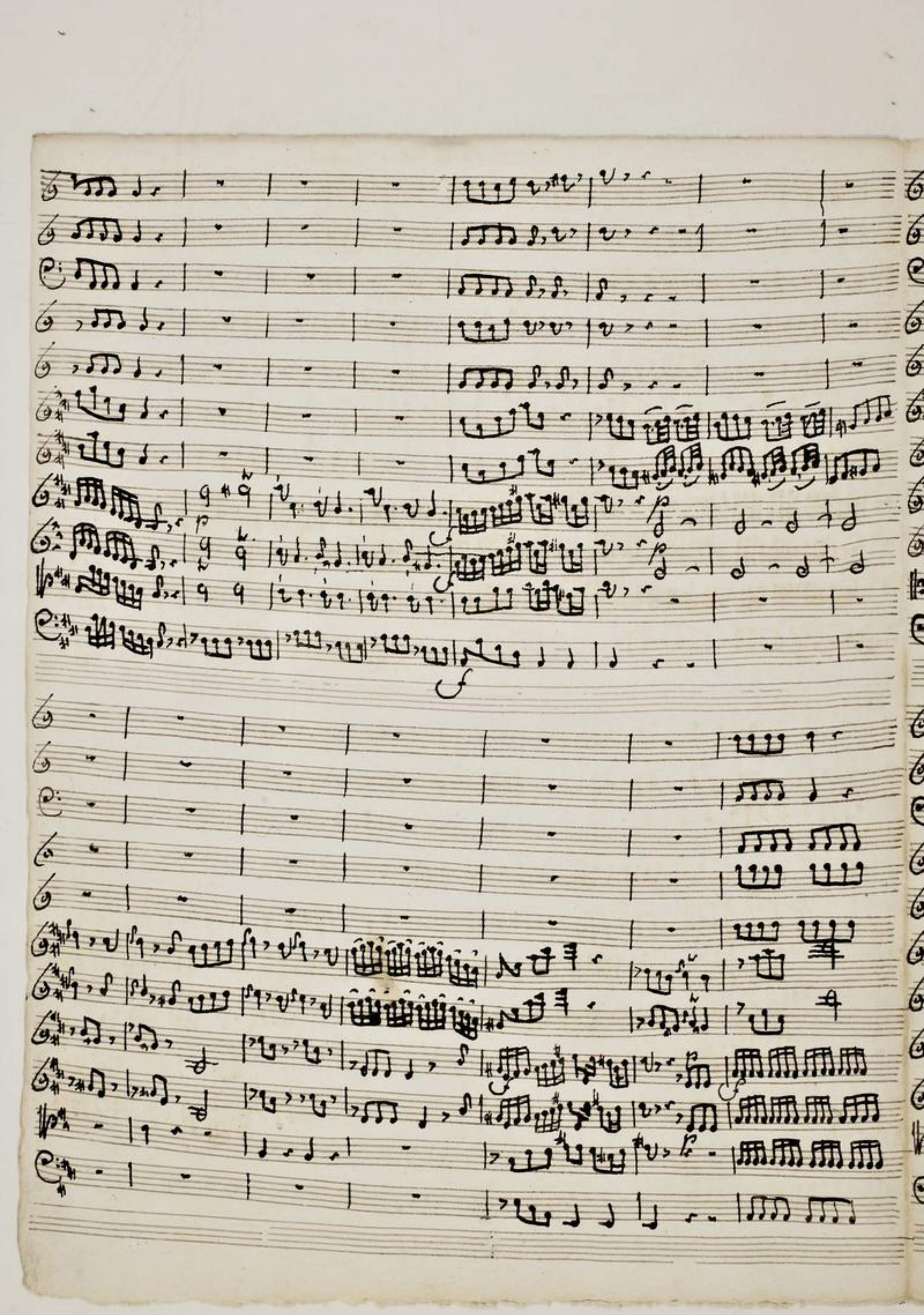

Flauti

Corni

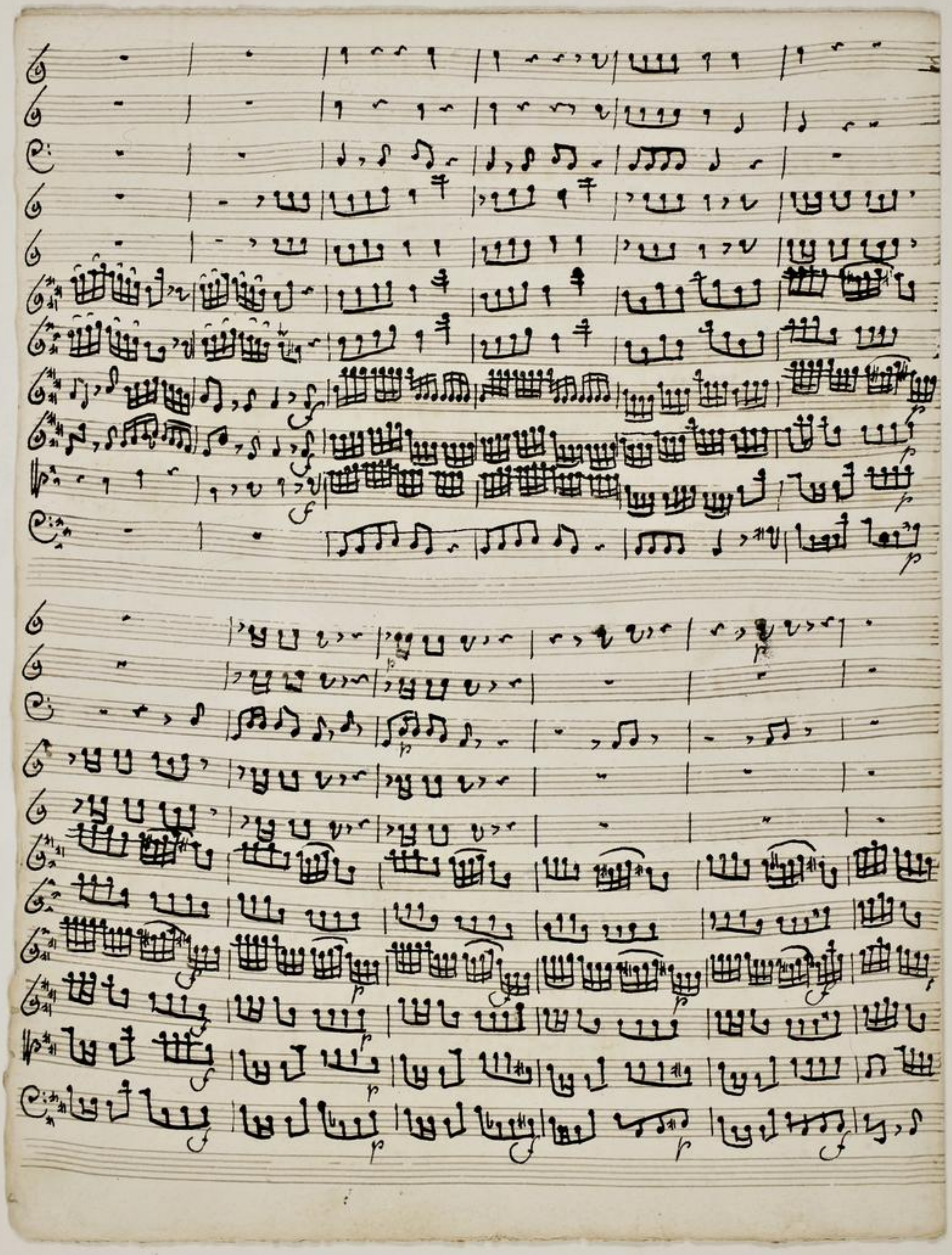

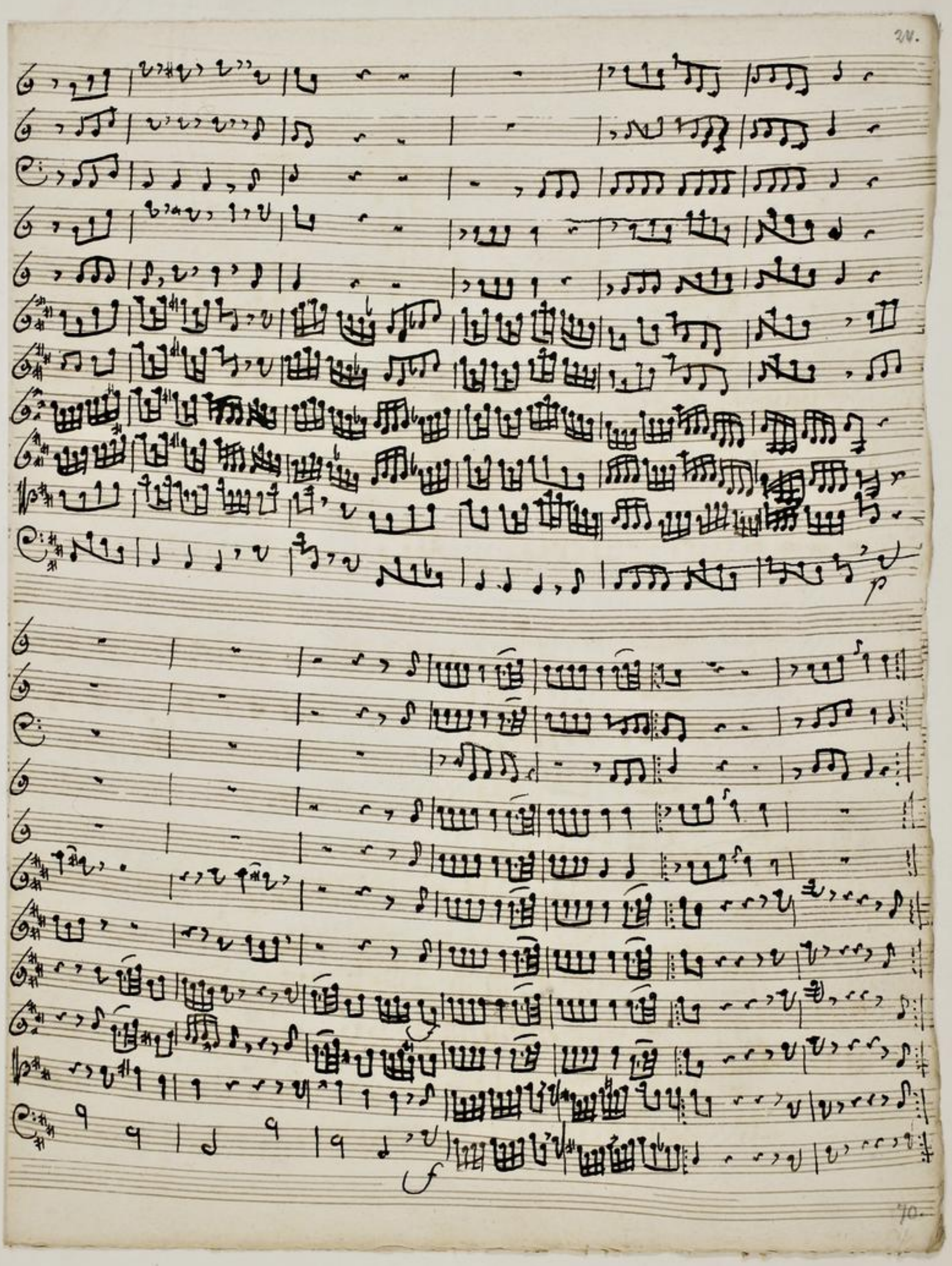

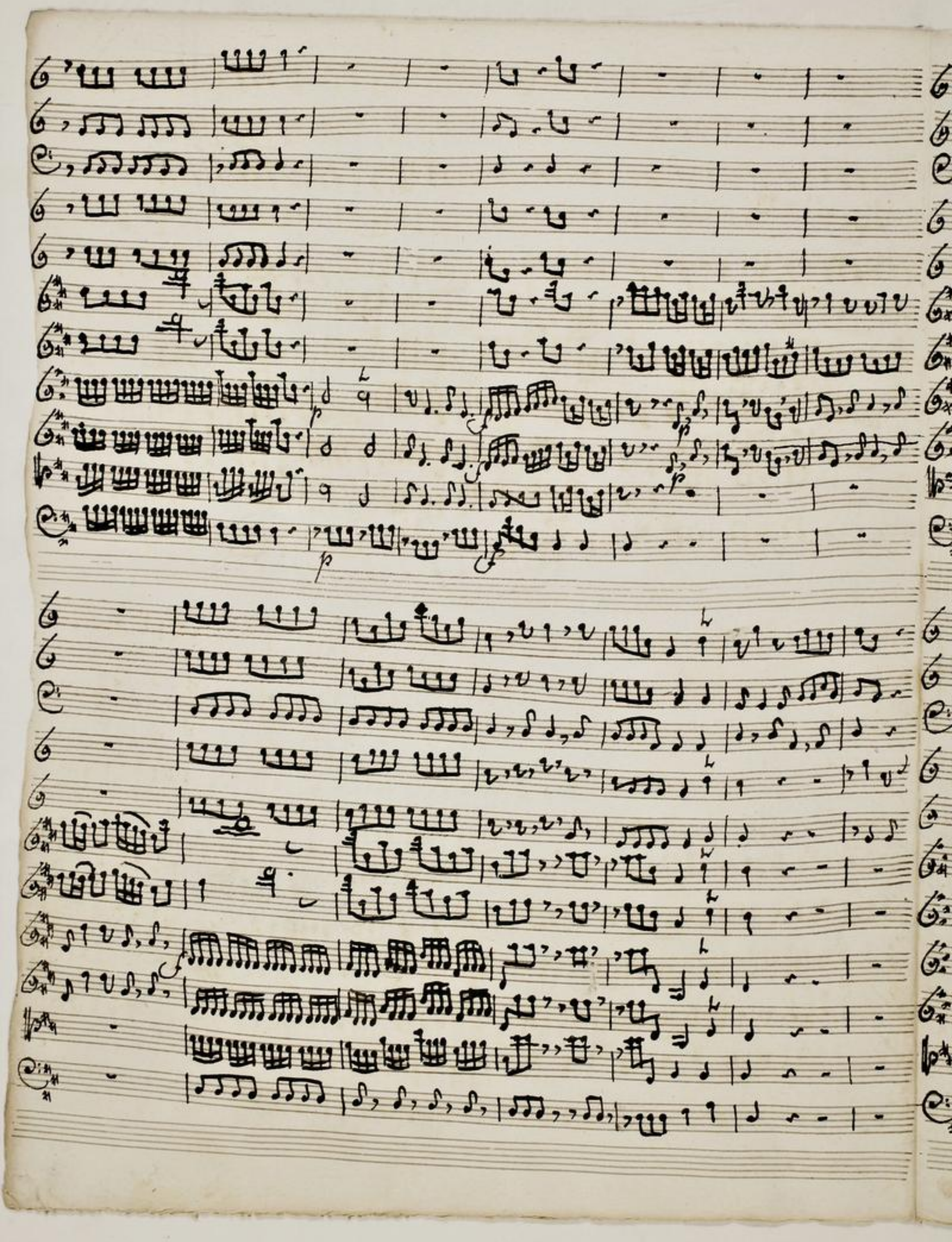

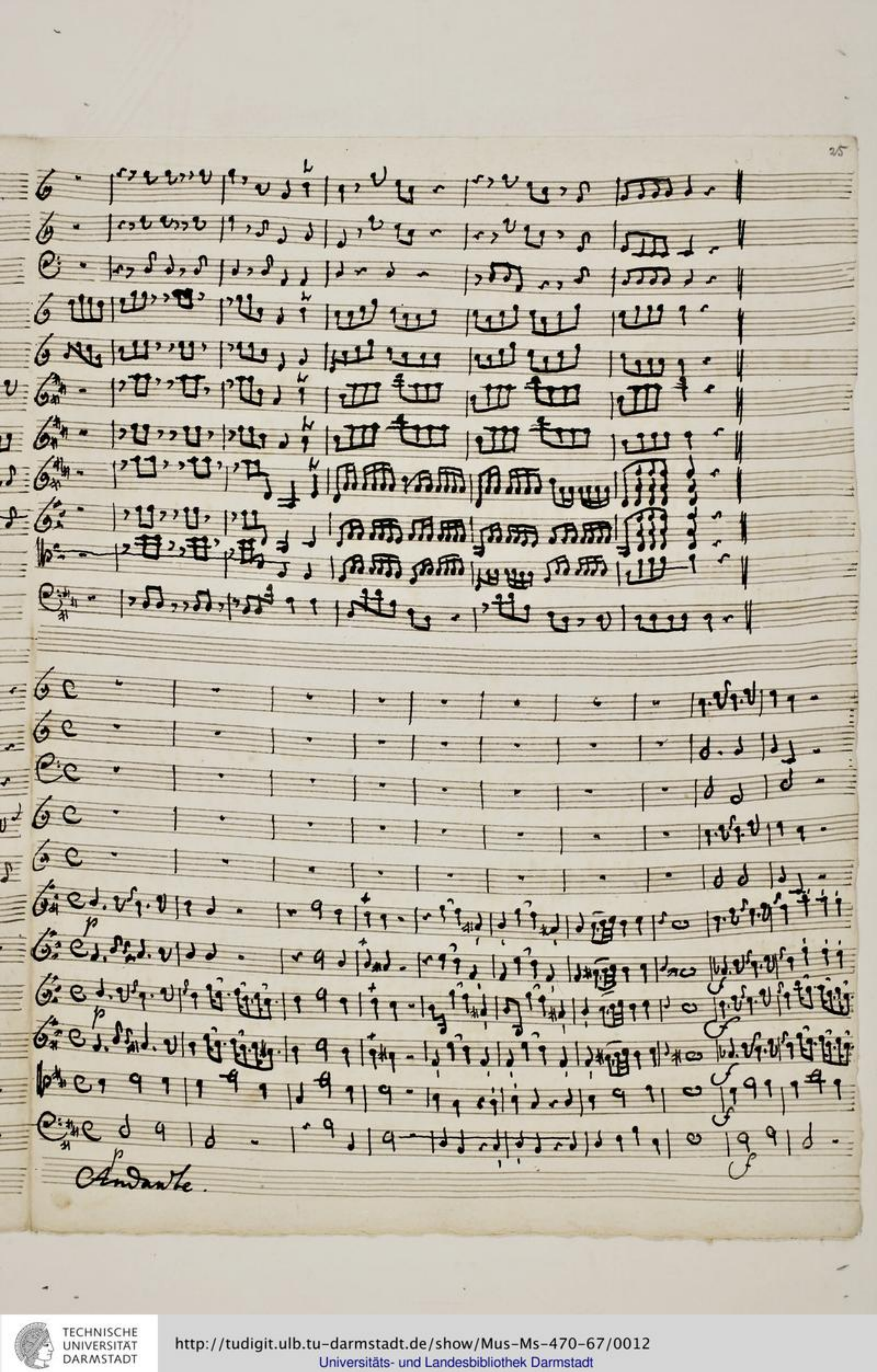

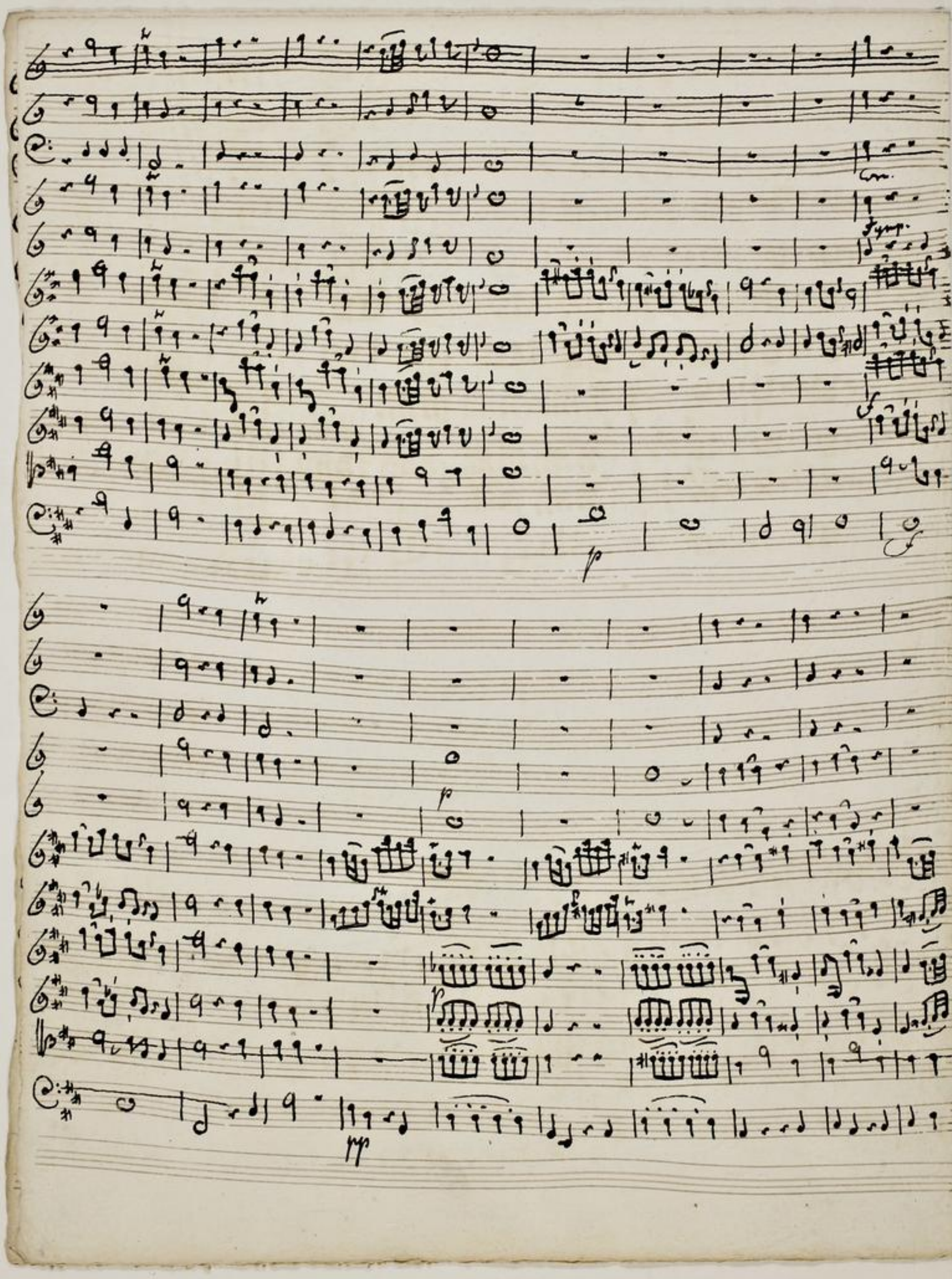

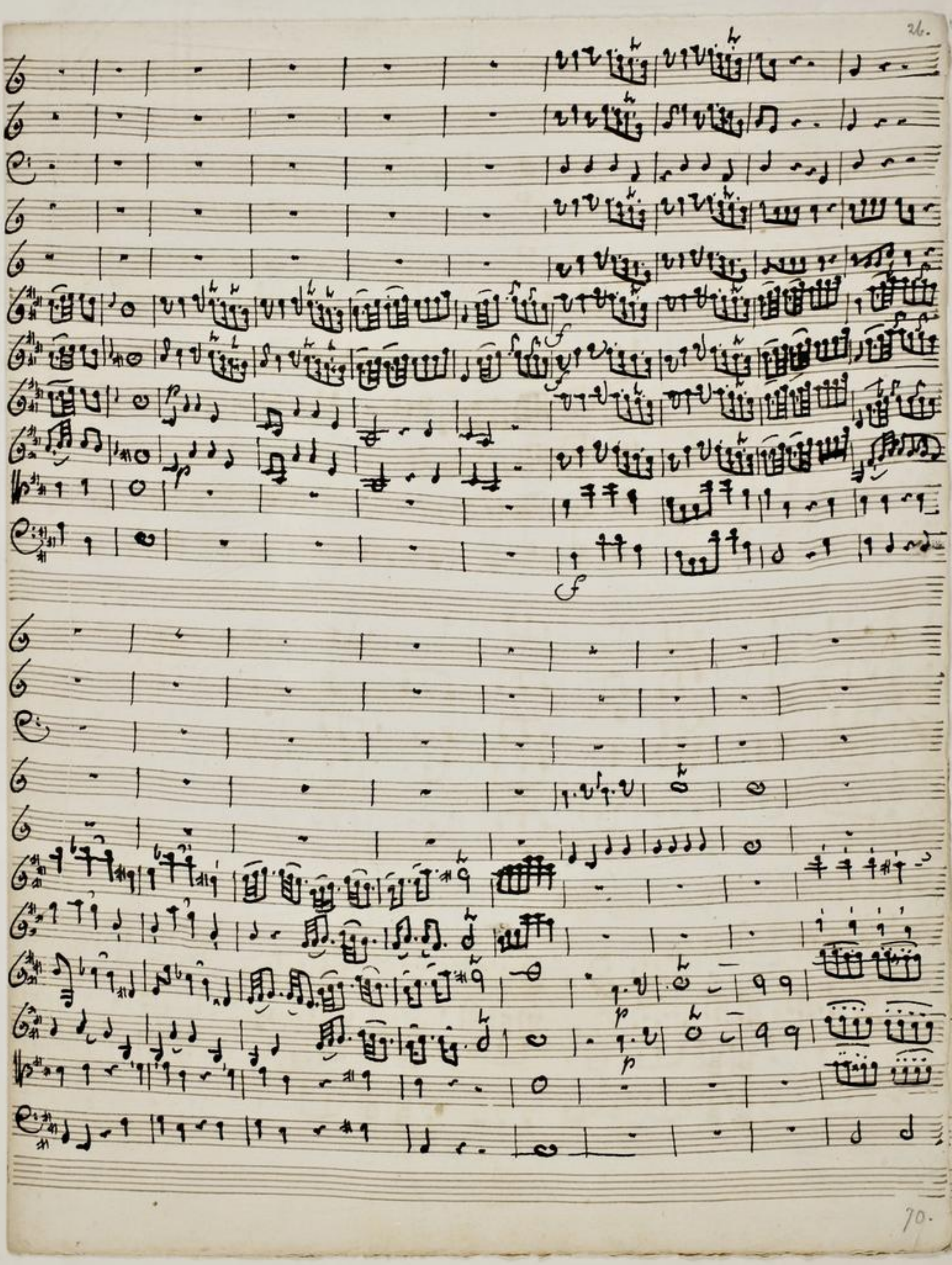

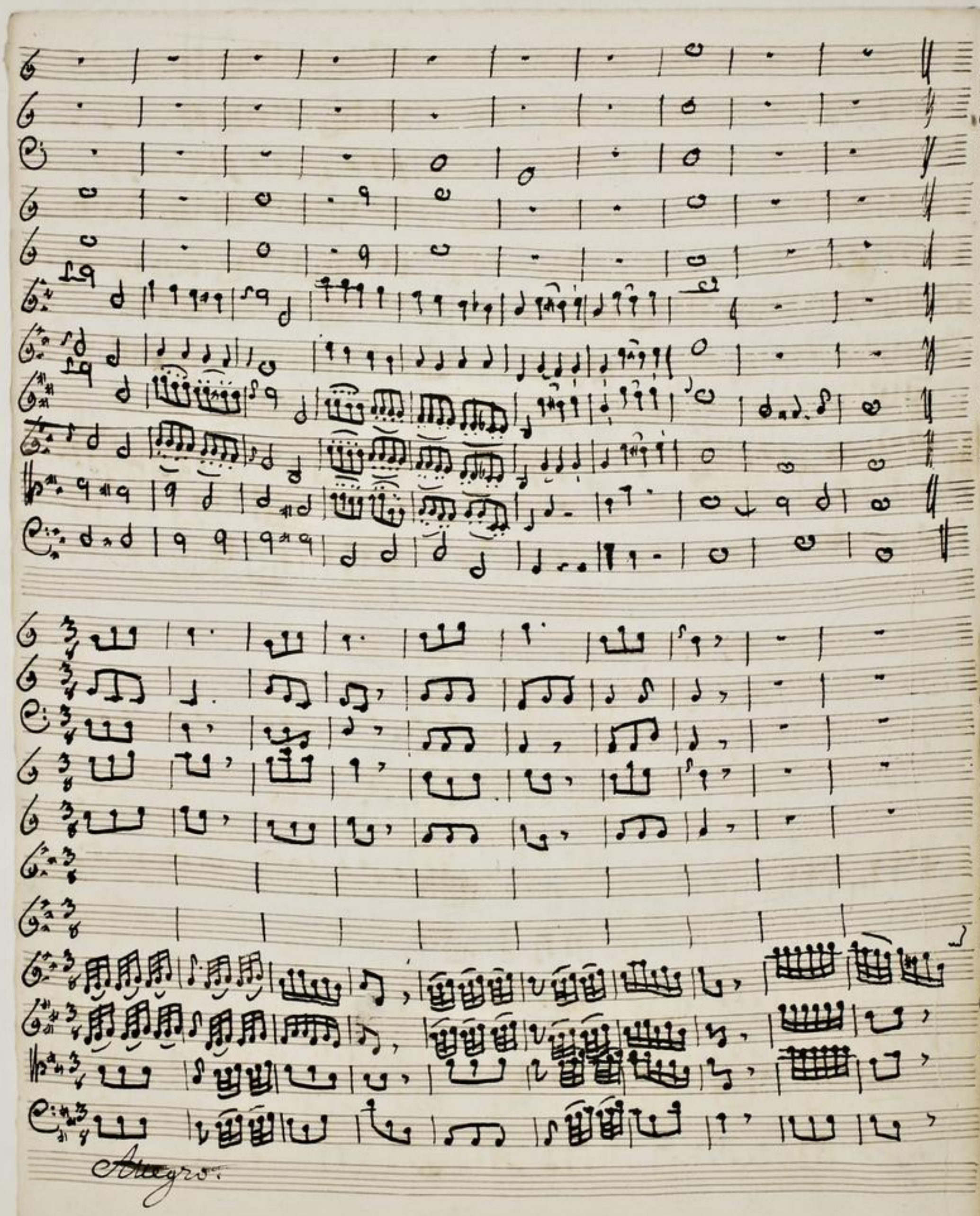

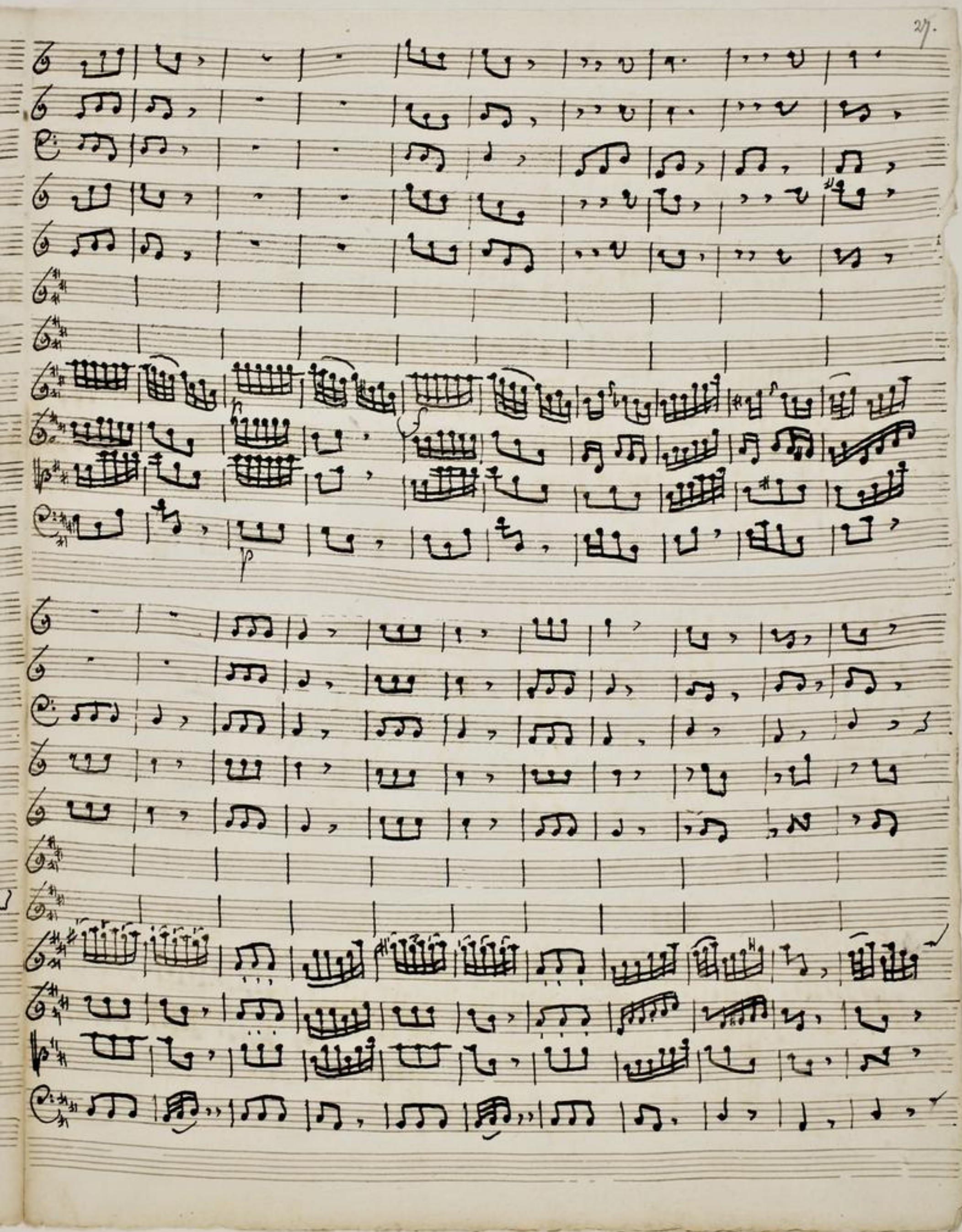

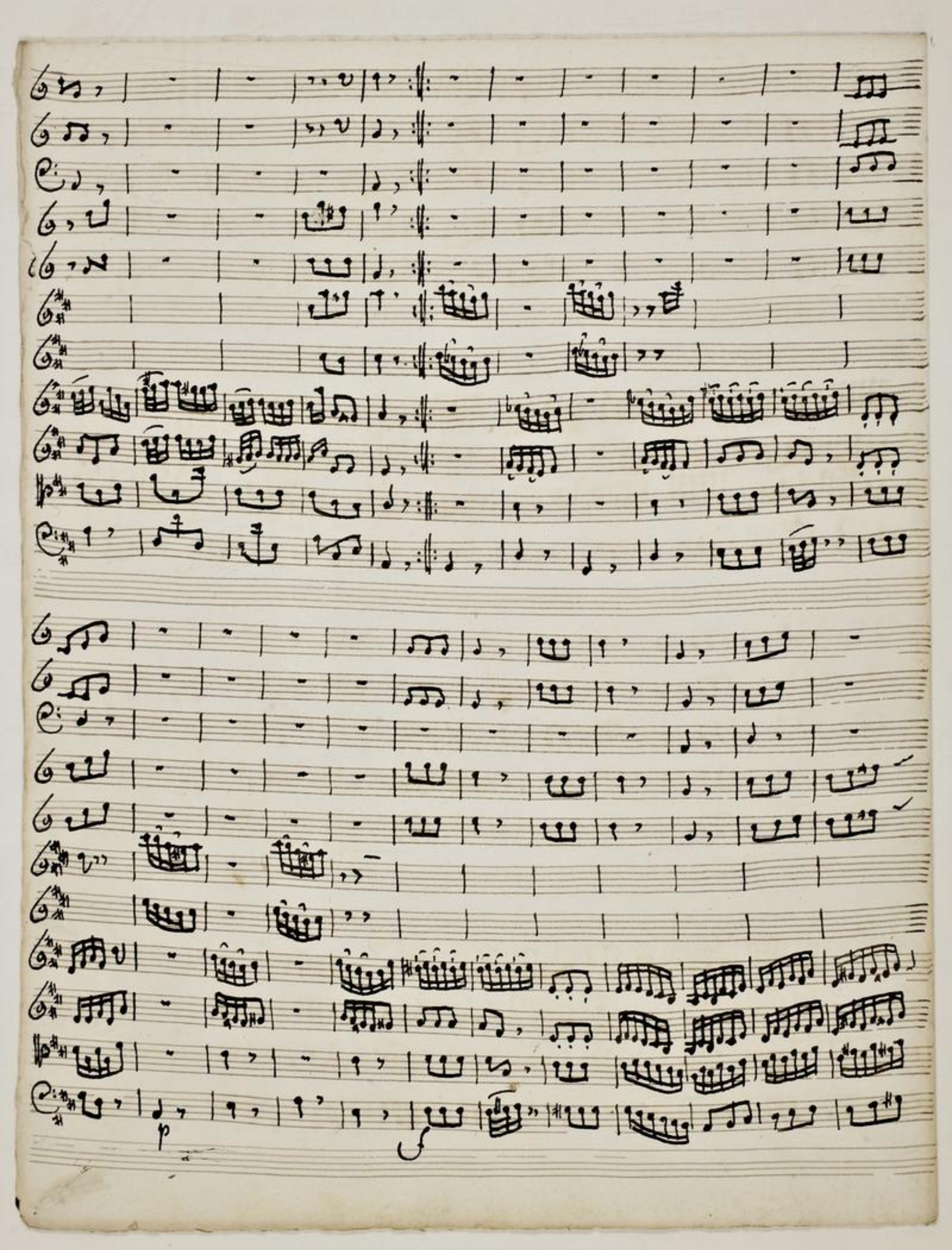

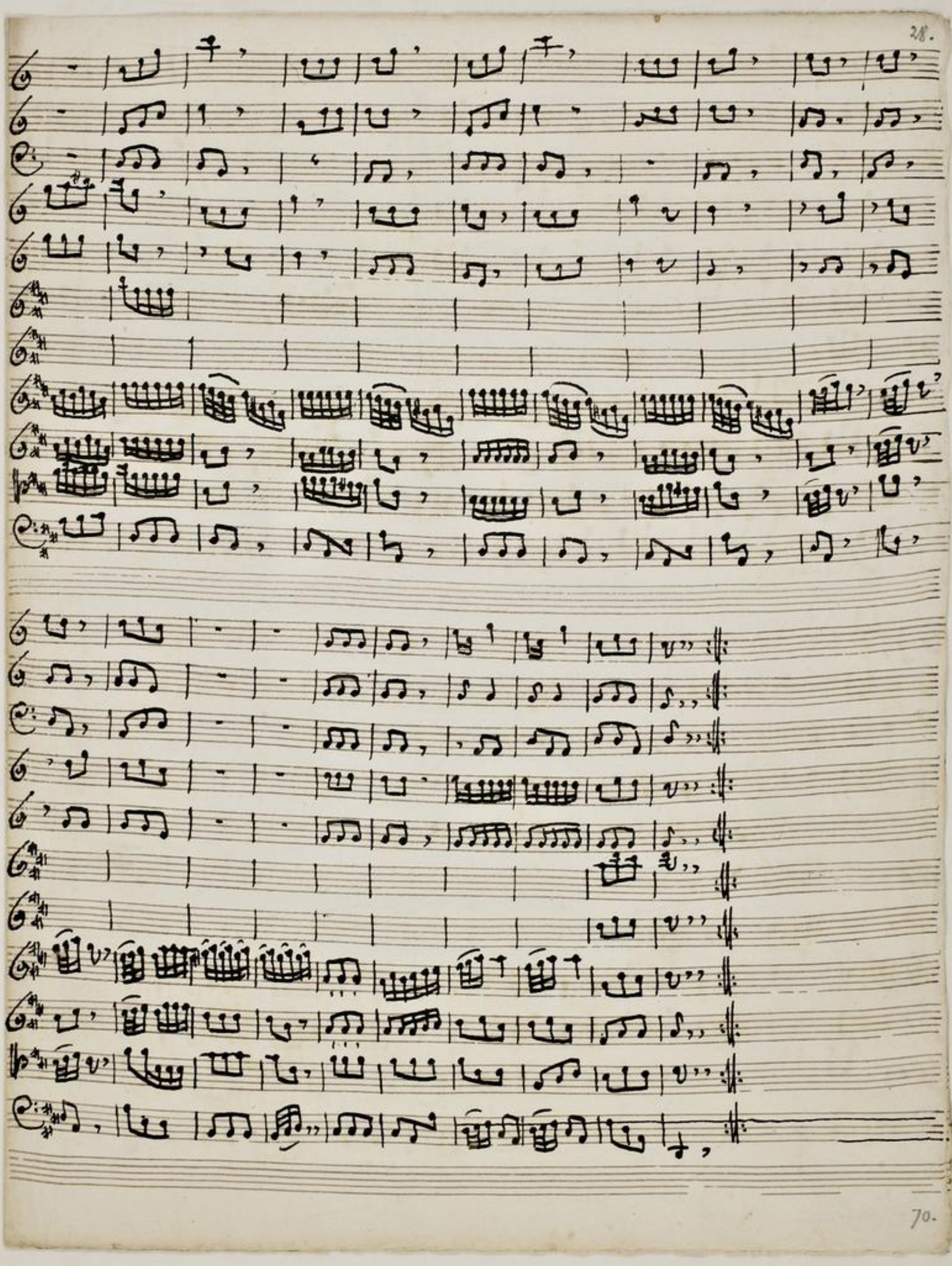

Corn. 1.

Tymp

Presto.

Sinfonia. Corno 1.

Allegro.

p

Andante.

Allegro.

Allegro

Presto.

Sinfonia

Corno 2.



Allegro.

Andante.

Allegro.

Allegro.

Presto.

Sinfonia

Timpani.



Allegro.

Andante.

Allegro.

Allegro.

Presto.

Allegro.

p

Andante

p

Allegro.

Allegro

Presto.

Sinfonia

Corno 2.



Allegro.

Andante

Allegro.

Allegro.

Presto.

Sinfonia

Flauto Grav. 1.

Allegro.

p f p f

p f

Andante

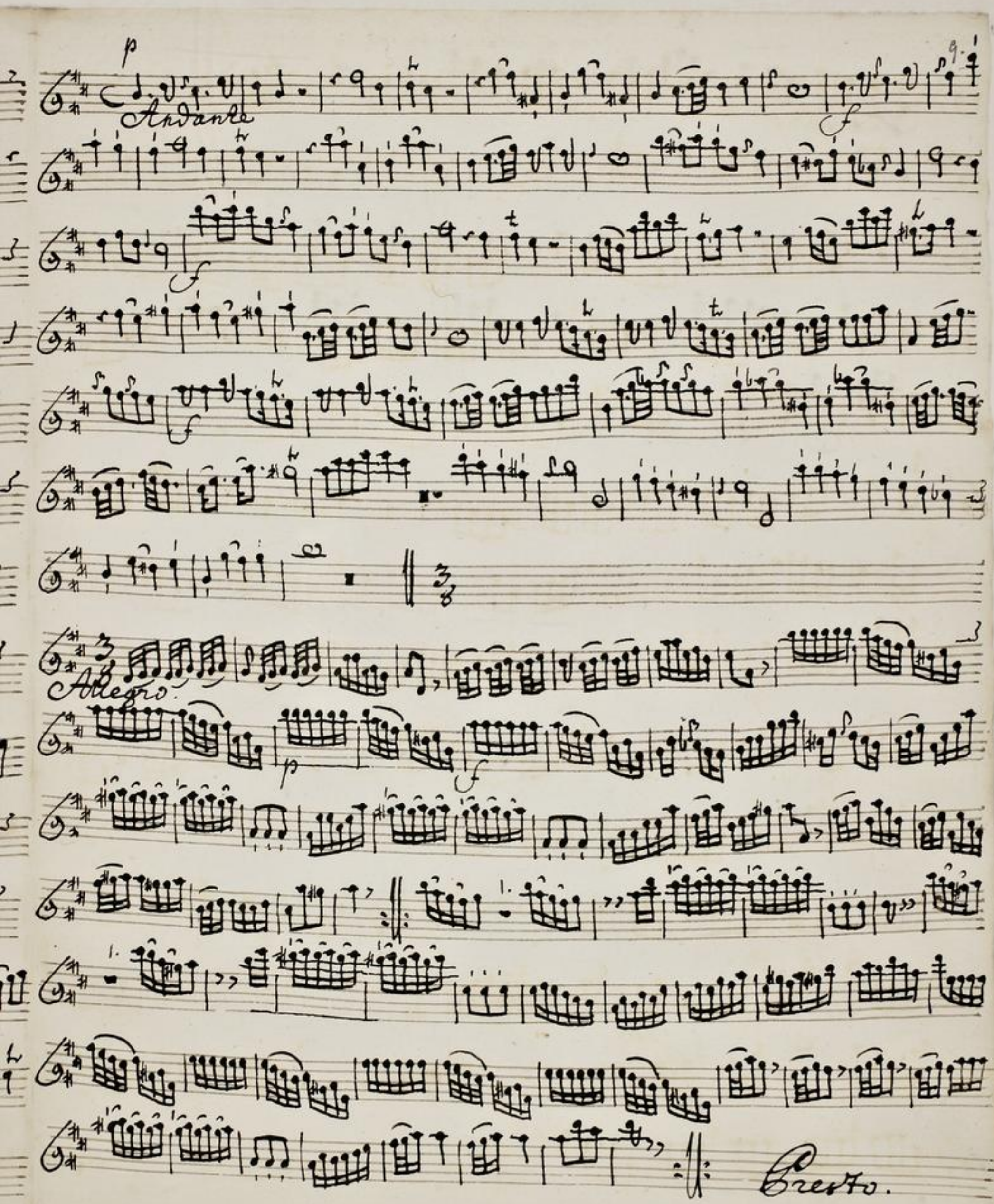

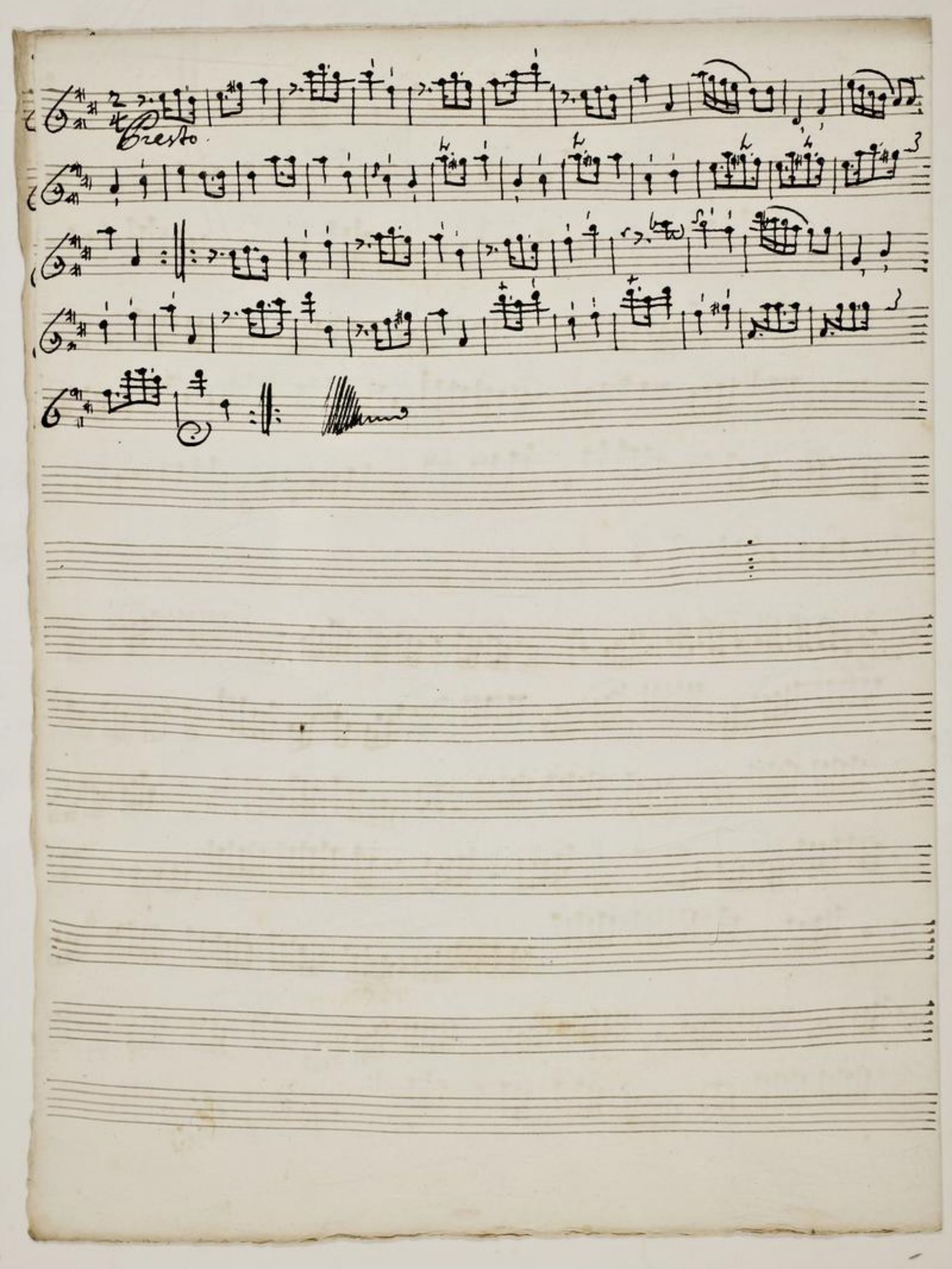

Sinfonia

Flauto Trav. 2.

Allegro

p

f

p

f

p

f

Andante

piano.

Andante

Allegro.

Presto.

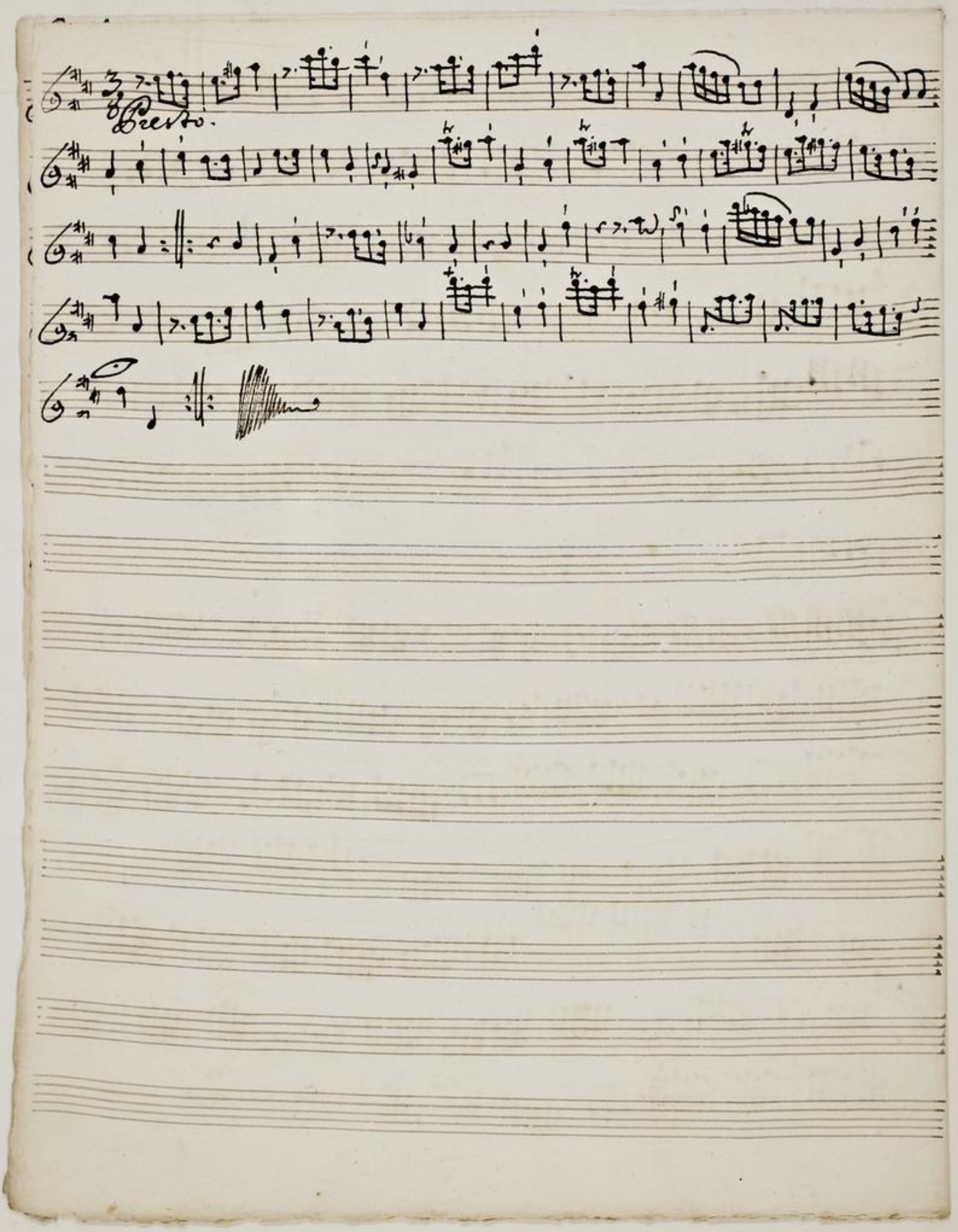

Sinfonia

Violino 1.

Allegro.

piano.

Andante.

Allegro.

Allegro

Presto.

Sinfonia.

# Violino 1.

Allegro.

piano.

Andante

Allegro.

Allegro

p

f

Presto.

Sinfonia

Violino 2.

Allegro.

piano.

Andante

Allegro.

Allegro

Presto.

18.

70.

Sinfonia

Viola.

Allegro.

piano.

Andante

Allegro.

Presto.

Grerbo.

Sinfonia

Basso.

Allegro

Andante

Andante.

Allegro

Presto.