

338772

Flute 150

QUARTETTO

per
Flauto, Violino, Viola
e Basso

— Composto dal —

SIG.^R FRAN: KROMMER

Op: 17

In Vienna presso Artaria et Comp.

1526.

462
K93b

1/30

All^o moderato Flauto

QUARTETTO

- dol**: *dolcissimo*, appearing in the first staff.
- f**: *forte*, appearing in the second and eighth staves.
- p**: *piano*, appearing in the seventh staff.
- tr**: *trill*, appearing in the seventh staff.
- fp**: *fortissimo*, appearing in the eighth, ninth, and thirteenth staves.
- 1**: *First ending*, appearing in the ninth staff.

Flauto

Flauto

Menuetto
Allegro

The Menuetto section is written in 3/4 time and consists of six staves of music. It begins with a treble clef and a key signature of one flat. The first staff contains a dynamic marking of *p* and a first ending bracket labeled '1'. The second staff features a dynamic marking of *f* and a second ending bracket labeled 'P'. The third and fourth staves continue the melodic line with various articulations and slurs. The fifth staff includes a dynamic marking of *f* and ends with a double bar line and repeat sign.

Trio

The Trio section is written in 3/4 time and consists of three staves of music. It begins with a treble clef and a key signature of one flat. The first staff ends with a dynamic marking of *f*. The second staff includes a trill marking 'tr'. The third staff begins with a dynamic marking of *p* and ends with a double bar line and repeat sign.

Andante

The Andante section is written in 6/8 time and consists of four staves of music. It begins with a treble clef and a key signature of one flat. The first staff includes a dynamic marking of *fp*. The second and third staves continue the melodic line with various articulations and slurs. The fourth staff ends with a dynamic marking of *fp* and a double bar line with repeat sign.

Flauto

Flauto

Rondo

Flauto

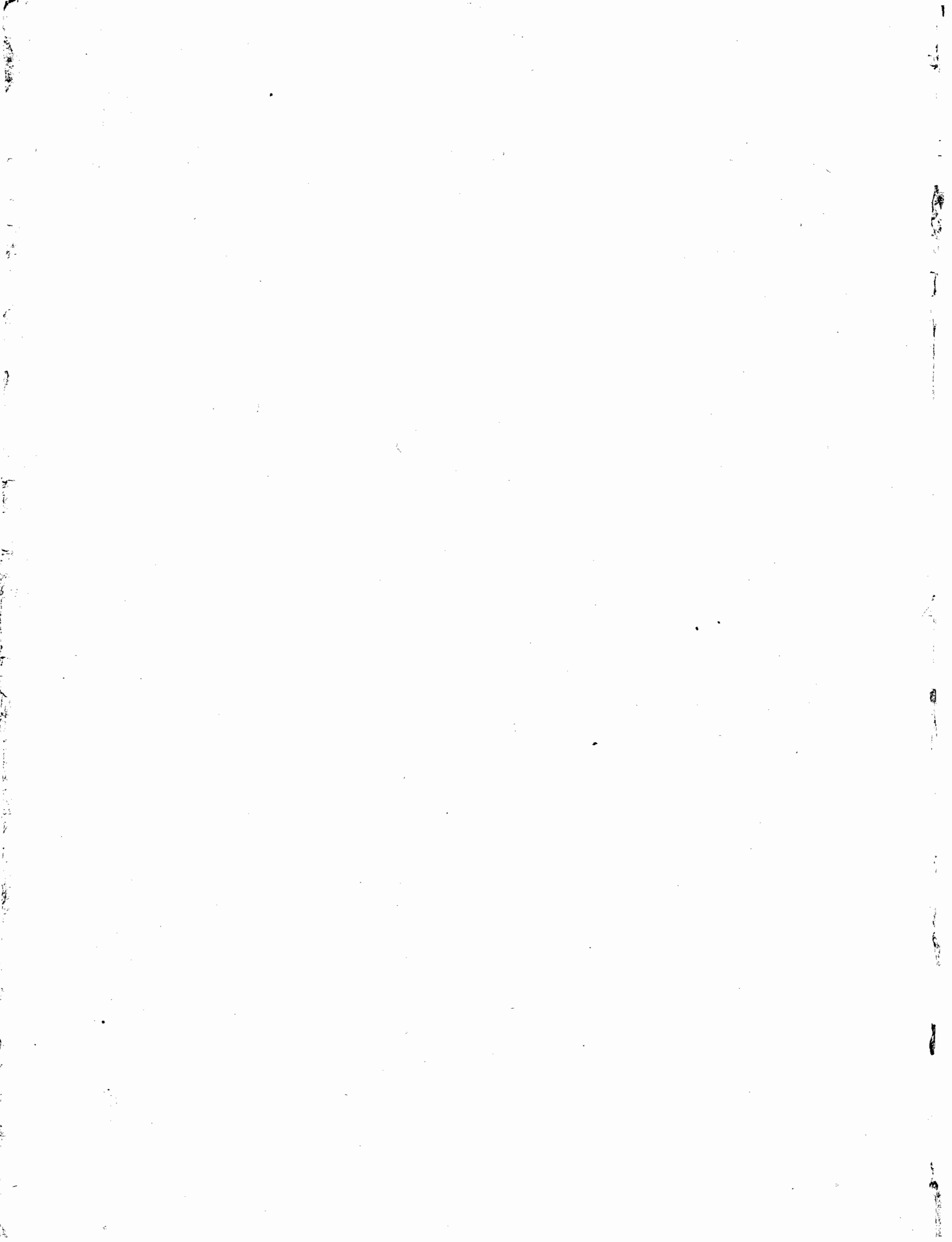

388070

1

100 1000

25

All^o Moderato Violino

QUARTETTO

Violino

Violino

Menetto
Allegretto

Trio

Andante

Violino

5

Violino

Rondo

Violino

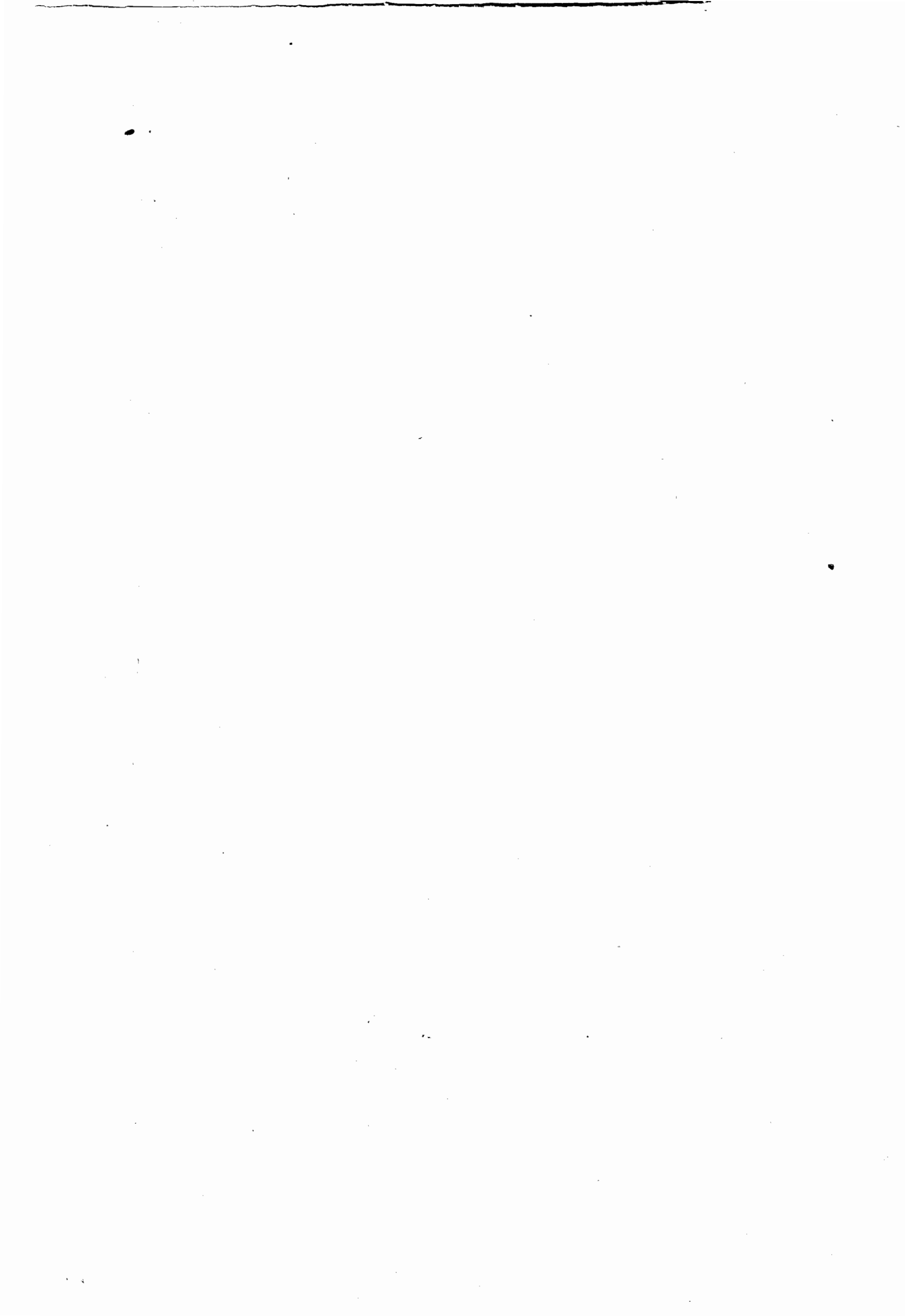

1877

2

Viola.

2
QUARTETTO

All^o Moderato

Viola

1

f P fz

fz

fp fp fp

f

P f P f

P

f ff

fp fp fp fp p

f fp fp

pp fp f fp fp

f

P f P

Viola

Viola

Menuetto
Allegretto

Trio

Andante

Viola

5

Viola

Rondo

Viola

1

P

fp

ff

P

f

P

810

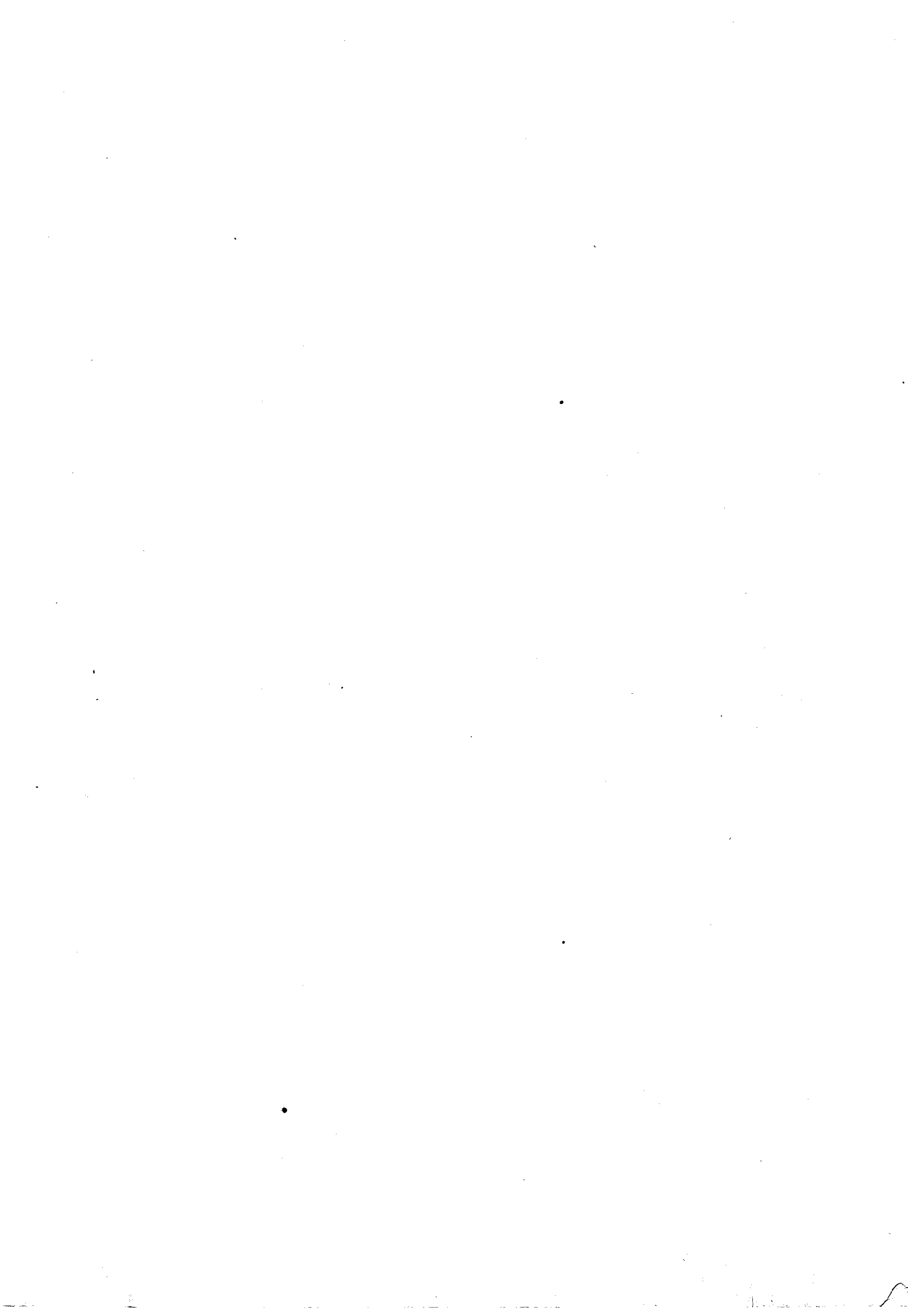

REPORT

Call.

3

2
All^o Moderato Violoncello

QUARTETTO.

Violoncello

Violoncello

Menuetto
Allegretto

Trio

Andante

Violoncello

5

Violoncello

Rondo

Violoncello musical score for Rondo, measures 78-89. The score consists of 12 staves of music in bass clef with a key signature of one flat and a 6/8 time signature. It includes various musical notations such as notes, rests, slurs, and dynamic markings like p, fp, and f. Fingerings are indicated by numbers 1-4. A double bar line with repeat dots is present in the second measure of the second staff.

Violoncello

810

