

Echo Sonatas

These sonatas are not written for public performance. They were composed as a study for four brass instruments. These short pieces are arranged in order to excel and facilitate one's technical skills in the art of "imitation" in intonation, articulation, timbre and velocity by repetition, hence their name the "Echo"sonatas.

Trombone

Michel Rondeau
May 29th-1st June, 2007

1 - (♩ = circa 120)

67

73

82

88

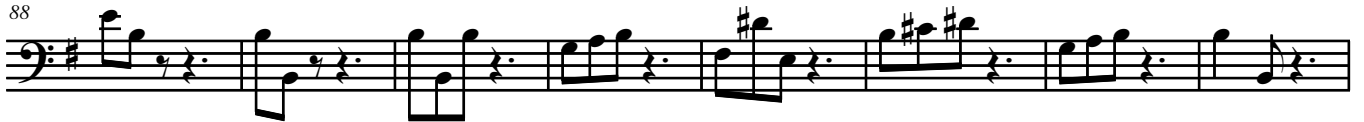

96

104

112

120

126

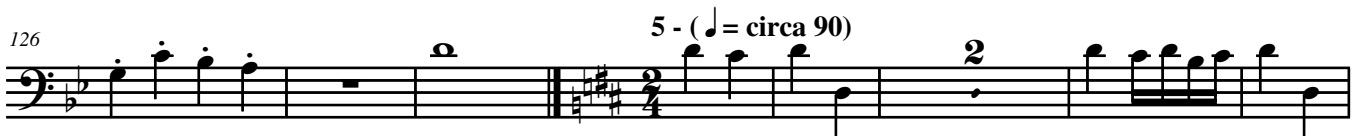

135

145

153

161 6 - (♩ = circa 60)

171

181

190 7 - (♩ = circa 100)

197

202

208

213

218

221

225 8 - ($\text{♩} = \text{circa } 100$)

231

237

242

249

254 9 - ($\text{♩} = \text{circa } 70$)

259

264

269

273

277

281

285

290

298

305

310

317

321

325

329

332

335

339

343

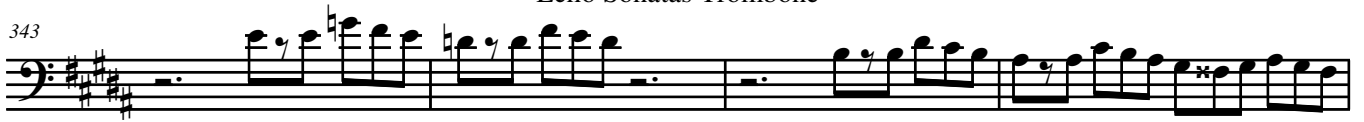

347

351

357

360

364

368

372

377

382

385

393

399

Echo Sonatas Trombone

404

409

413

417

14 - (♩. = circa 90)

422

427

431

436

440

444

449

15 - (♩. = circa 100)

465
