Basso ad Organo

Canzon Terza

à 2. Canto e Basso

Girolamo Frescobaldi

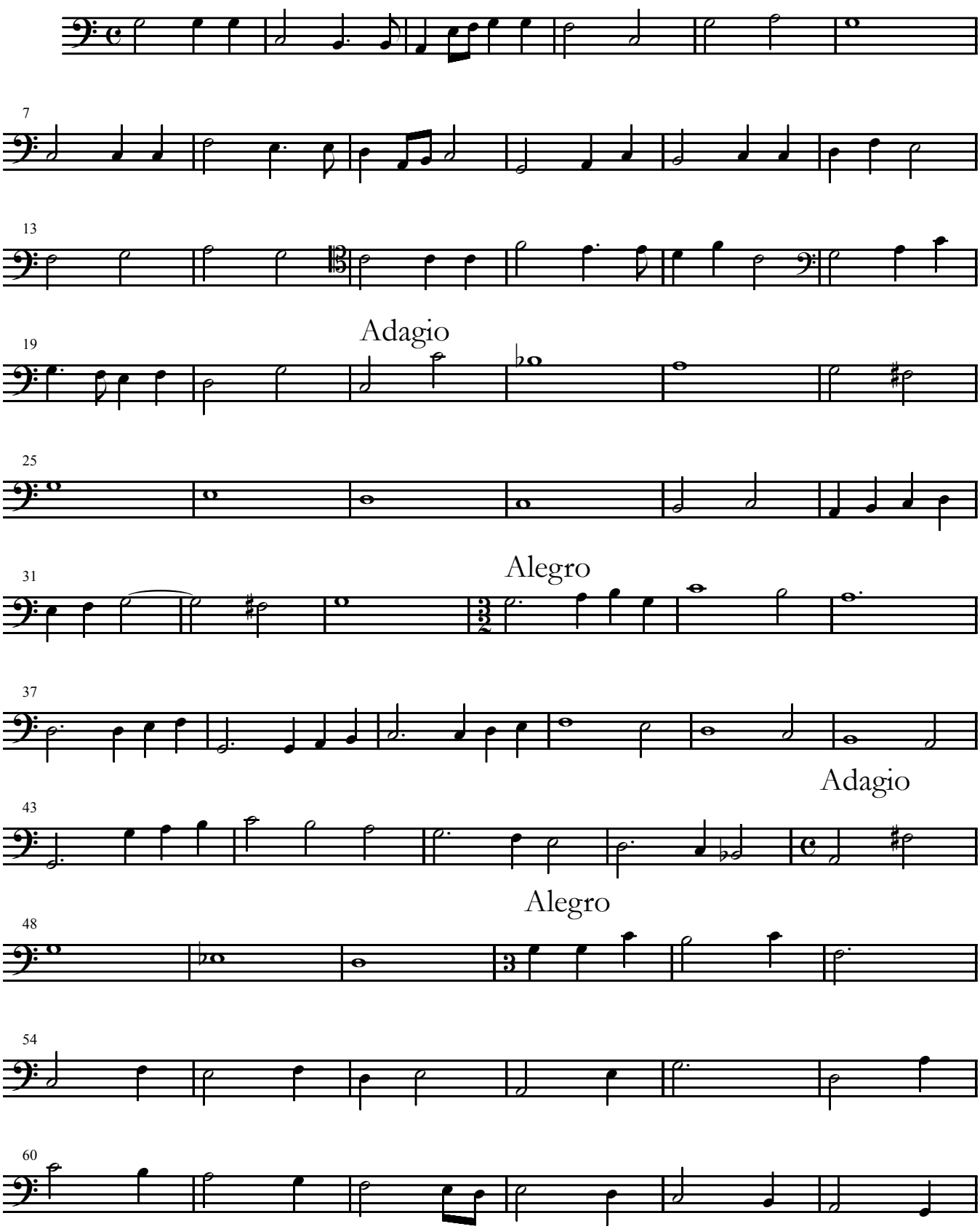

Edited by Andrea Friggi

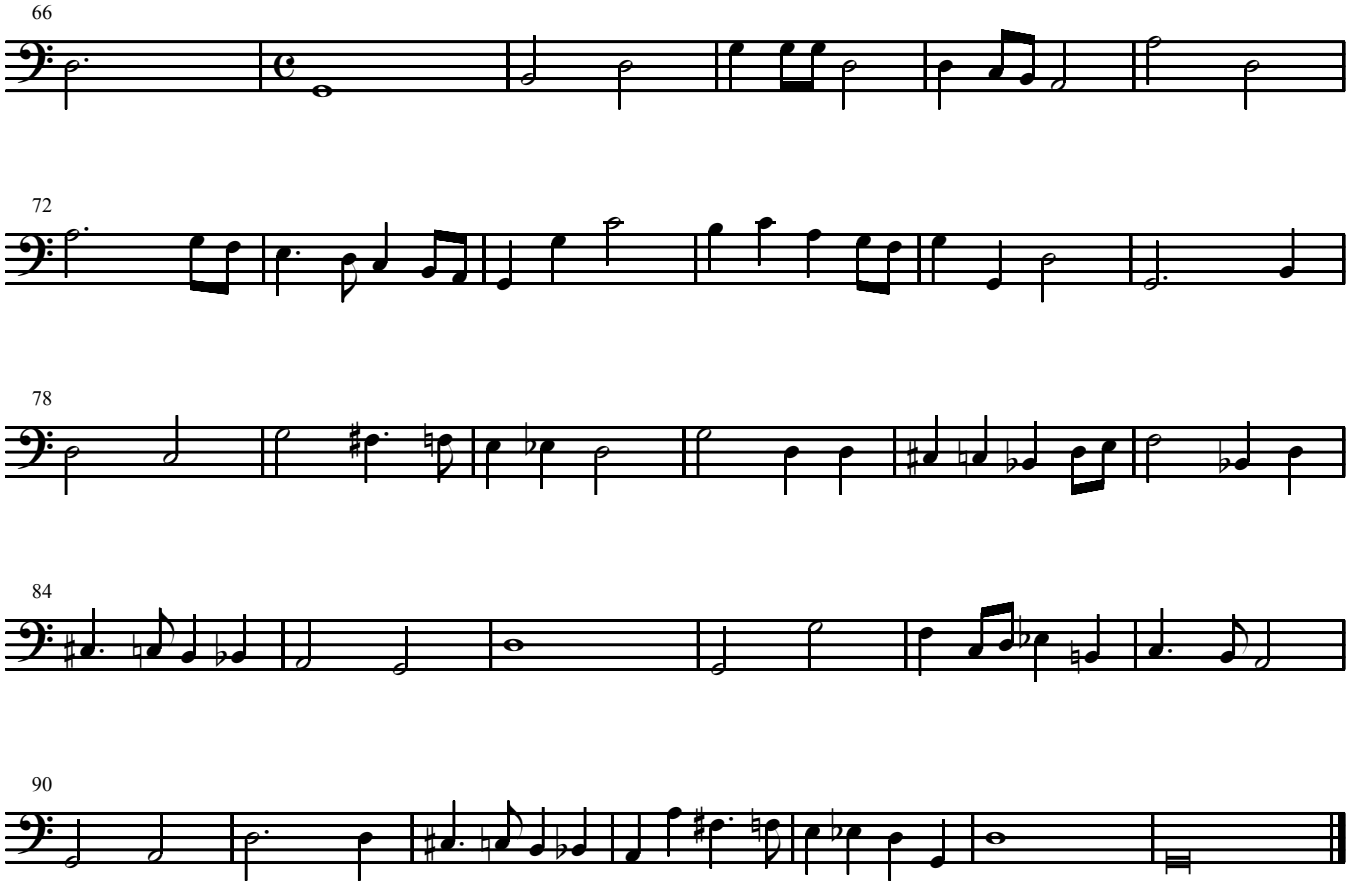
66
72
78
84
90