

145585

à LOUIS van WAEFELGHEM

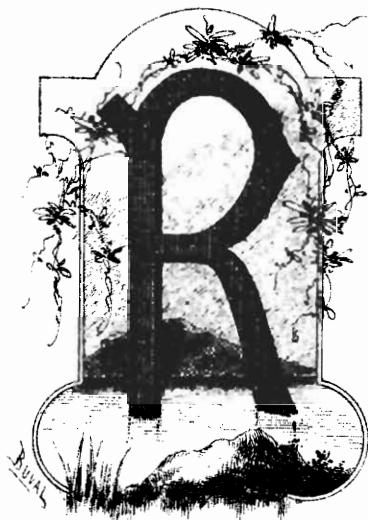

ÈVERIE

POUR

Viole d'amour, ou Violon; ou Alto, ou Violoncelle

avec accompagnement

d'Instruments à cordes et de Harpe
ou de Piano

PAR

RENÉ DE BOISDEFFRE

Op. 55.

Edition pour Viole d'amour et Piano	Prix: 2 f net
Violon	2 . "
Alto	2 . "
Violoncelle	2 . "

Edition avec Instruments à cordes et Harpe
Partition, net: 2⁵⁰
Parties, séparées, net: 2⁵⁰

La même pour 2 Violoncelles avec accompagnement de Piano, Prix: 6^f

Propriété pour tous pays

Les droits de reproduction sont réservés pour tous les pays

Paris J. HAMELLE, Editeur,

11, rue de la Harpe

59, Boulevard des Filles-du-Calu

1900

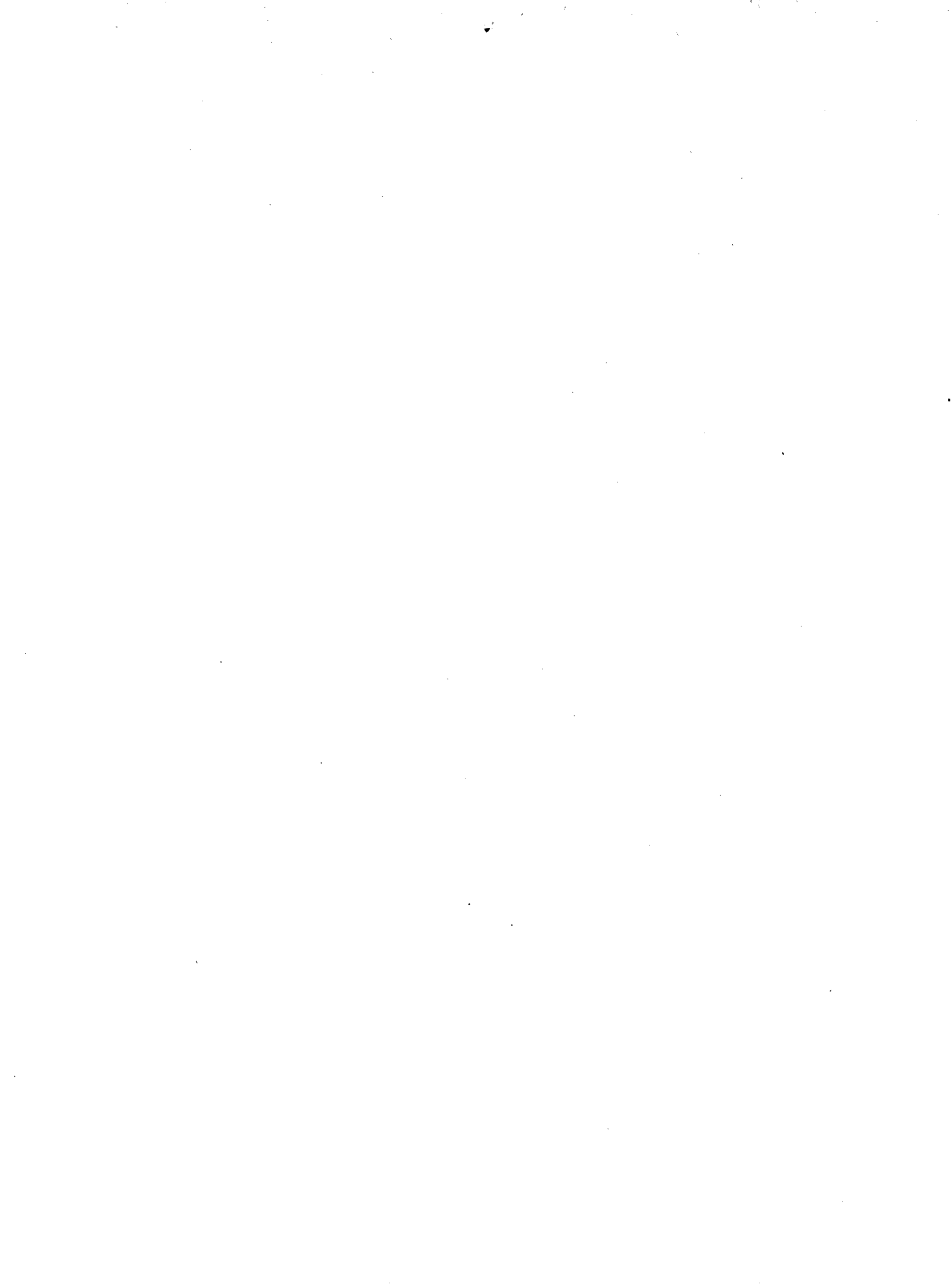

RÉVERIE

POUR

Viole d'amour, ou Violon, ou Alto, ou Violoncelle

RENÉ de BOISDEFFRE

Op. 55

Andante espressivo.

Tempo.

VIOLE D'AMOUR.

Andante espressivo.

espress.

Rit.

PIANO.

p

dim.

Tempo. *mf* Rit. molto. *dim.*

Tempo. *suivez.*

Tempo. *pp* Rit. *p* T^o

Tempo. *pp* Rit. *p* T^o

espress. Rit.

espress. Rit.

Tempo. *dim.*

Tempo. *dim.*

Rit. *Animez un peu.*

cresc. *cresc.* *Rit.*

espress. *Rit.* *dim.* *p en diminuant et en ralentissant.* *pp*

pp *ad libitum.* *Rit.* *suivez.*