

Messa

a 2. Tenore e Basso

del Sig: Gio: Gualberto Brunetti

Messa a Due Concertata

Senore, e Basso

Del Sig.^{ro}

Giovanni Guaberto Brunetti

Maestro di Cappella

Di

Lisa

Cecce

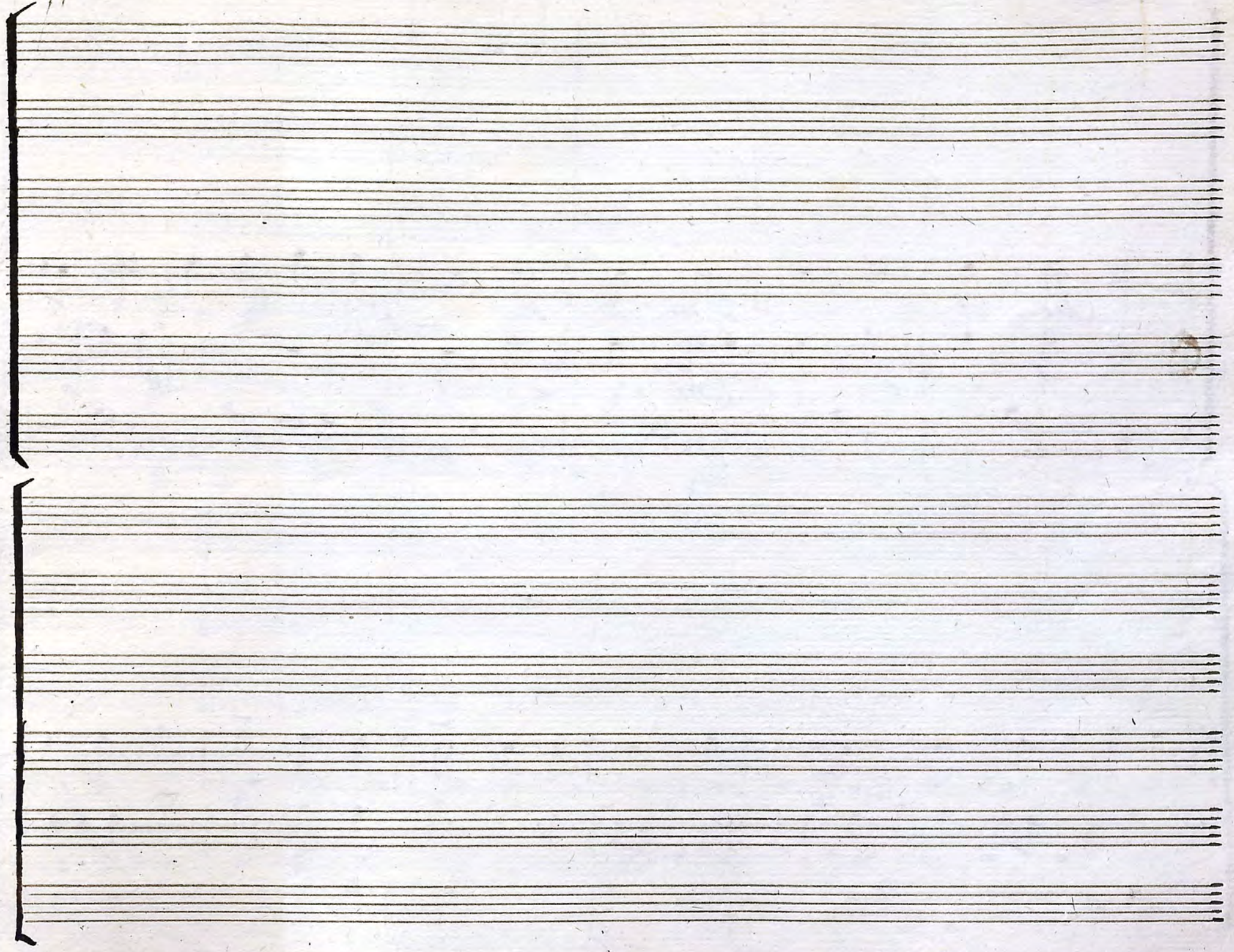

Four empty musical staves at the top of the page, consisting of five-line systems.

Four empty musical staves in the middle section of the page.

Le ison Chi ri es E le ison

Le ison Chi ri es E le ison

Le ison Chi ri es E le ison

Chi ri es E le ison

Chi ri es E le ison

Chi ri es E le ison

le ison E le ison E = = = =

le ison E le ison E le ison E

le ison E le ison E

le ison E le ison E = = = = le ison E

le ison E

le ison E

le = = = ison E le = i son E le = i son E

le = = ison E le ison E le i son E

G F# G#6 G F# G

le ison.

le i son.

G F#

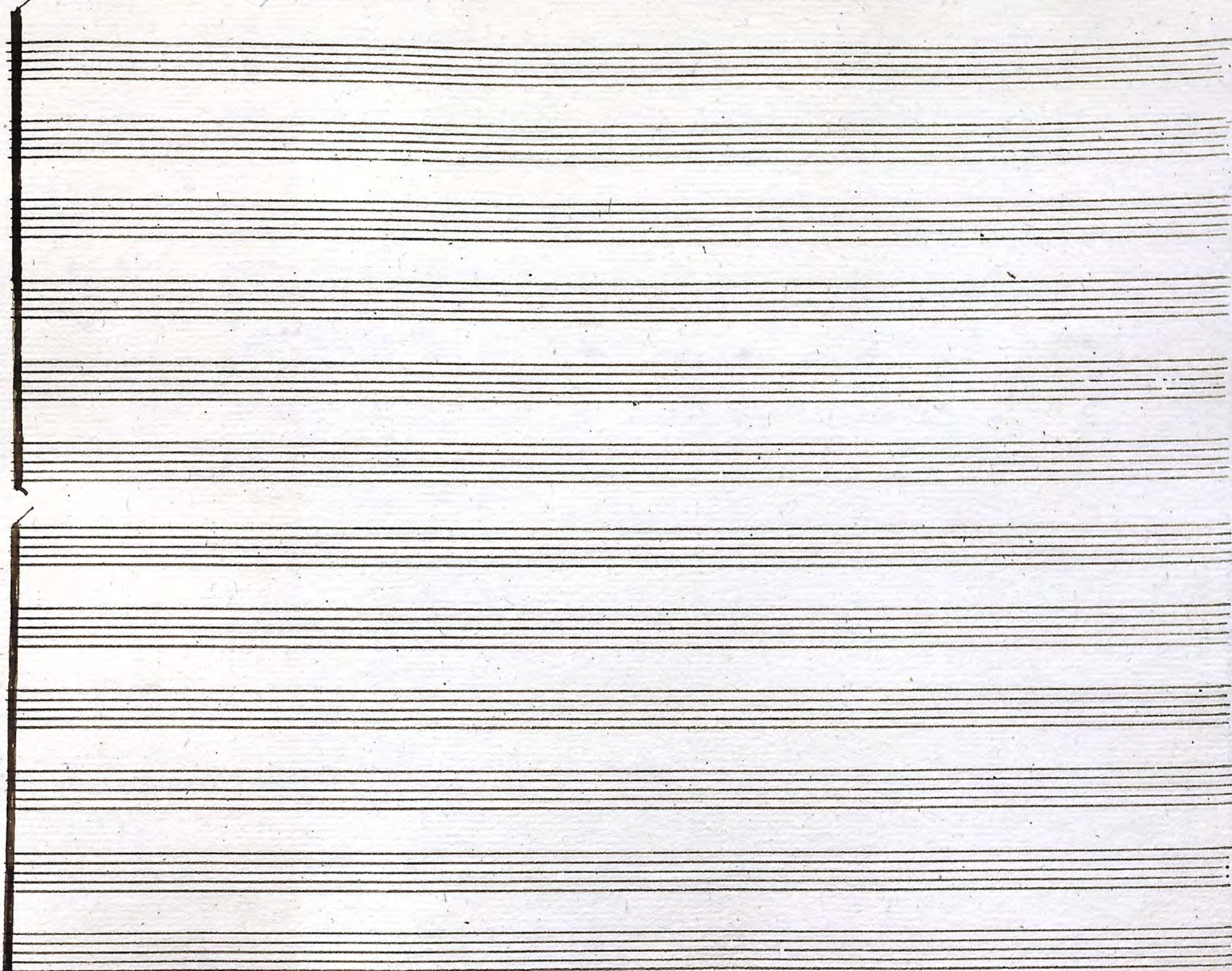

10

6

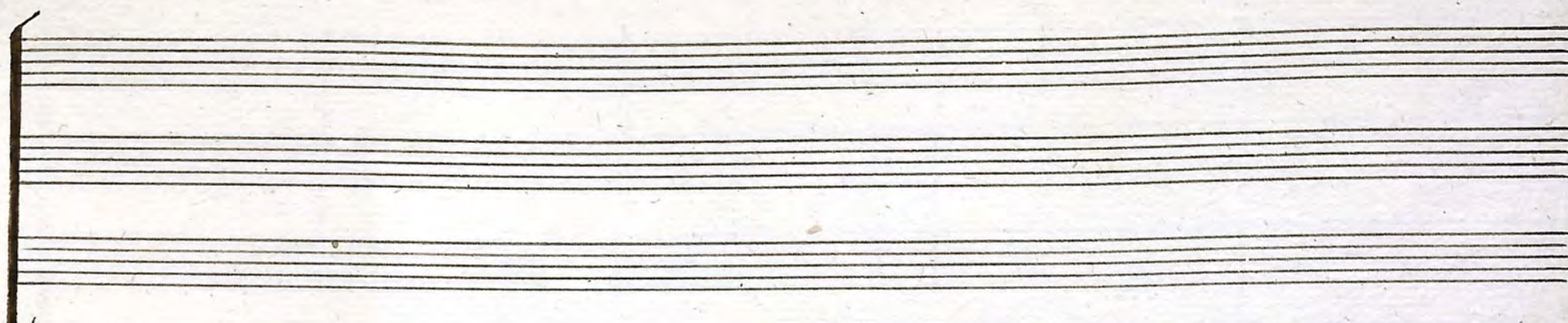

Son.
Son.
Son.

Sutti Chiric

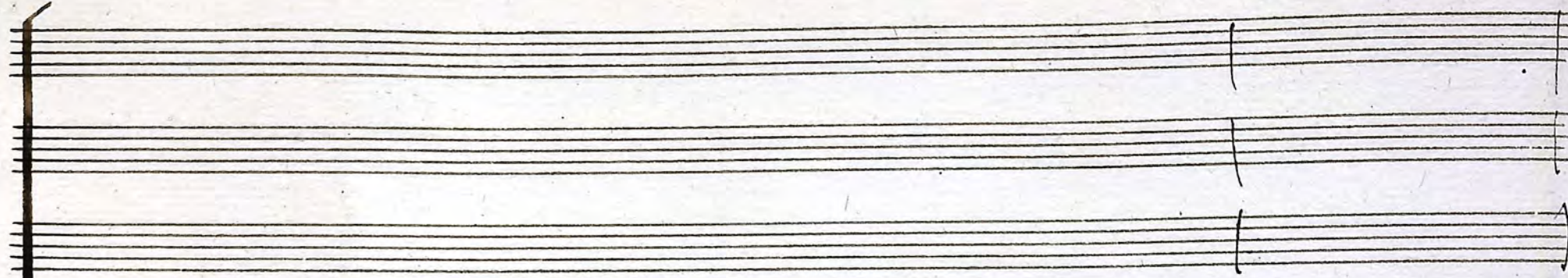

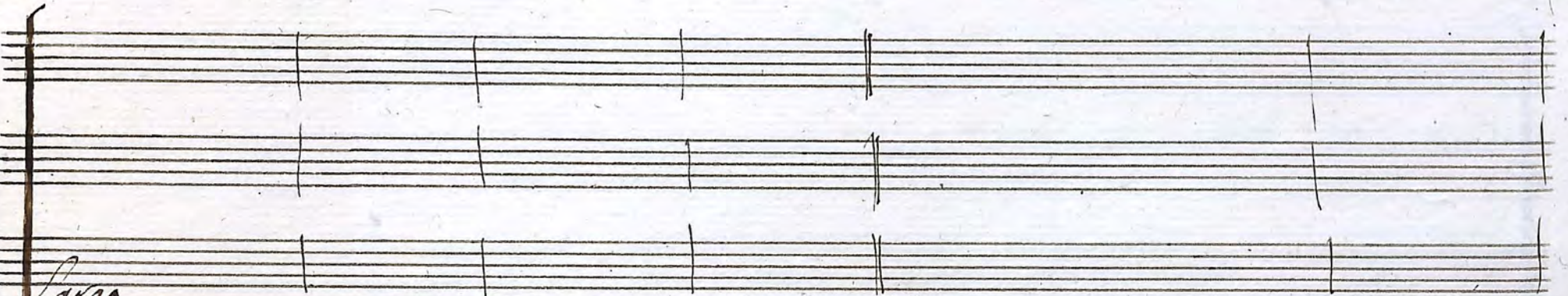

Largo

Gloria *Gloria* *Gloria* *Gloria*

Att. Soli *In excelsis Deo* *Gloria* *In excelsis Deo*

Largo *Att. Soli*

Tutti soli

Tutti soli

Et in terra pax

In terra pax ho mini bus

Et in terra

Soprano: Donec solentia tis.
Alto: Donec solentia tis.
Bass: Donec solentia tis.

A set of empty musical staves for further notation, consisting of ten blank staves.

Laudamus

3/4

3/4

3/4

Soli

Lau da

mus te

Bene di ci mus tes

Bene di ci mus te

6 #6 6 6 4/2 6

do = ra = = = mus te

Glo ri fi ca = =

do ra = = = mus te

Glo ri fi ca = =

5 5 6 3 #3 4 5

mus te
mus te

Lae da = = = = mus te
Be ne

*Segue Gratias
Tutti Largo*

*Tutti
Largo*

Gratias gratias gratias agimus gratias
Gratias gratias gratias agimus
5 6

Agimus si = bi propter magnam
Agimus si = bi propter magnam
5 6

Ma gnam glo riam tu

Ma = gnam glo = riam tu =

Ma gnam glo riam tu

am glo riam tu am.

am glo = riam tu = am.

am glo riam tu am.

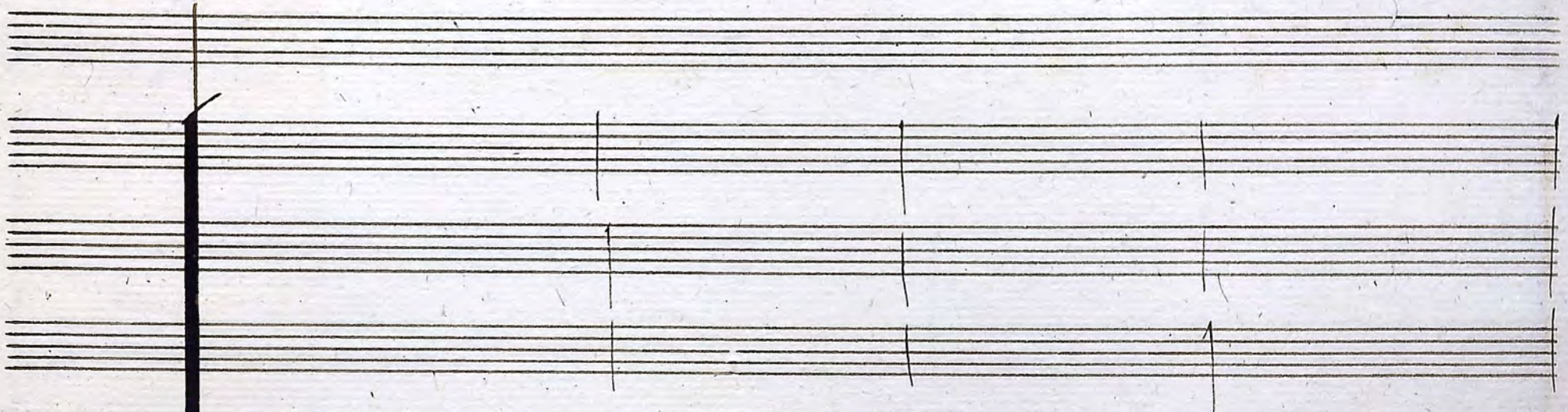
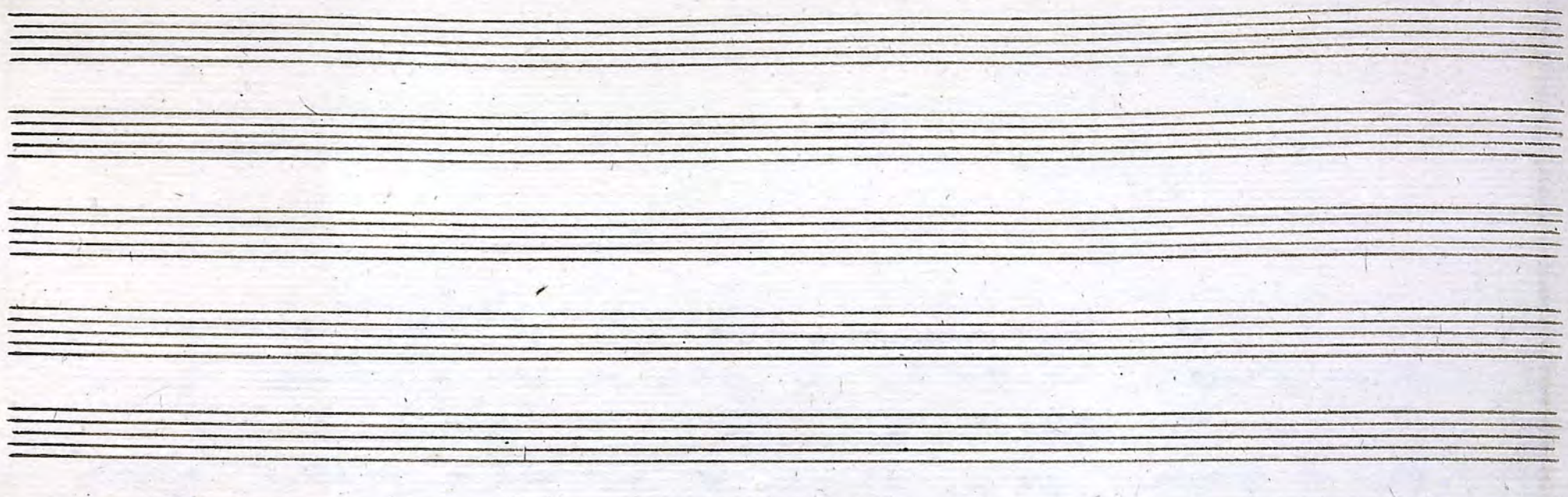

Domine
Deus
et

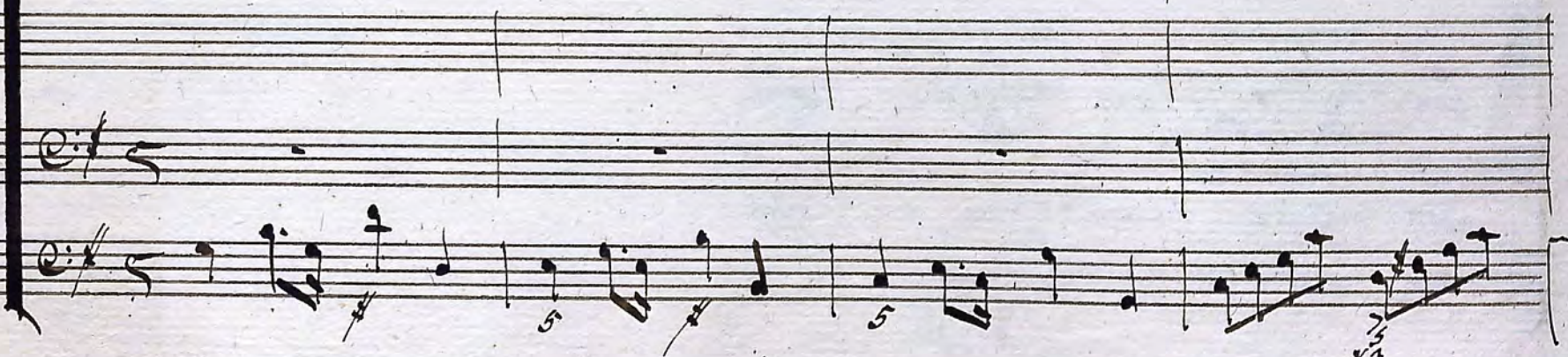

Do mi ne De us Rex = Coe les tis

Rex Coe les tis De = us Pa = = = ter Om ni po tens De us Pa = =

Jesu Christe unigenite Je = su

Christe Jesu Je = su Christe Domine Deus

Deus Agnus Dei Agnus Dei filius Pa-tris Agnus Dei = i filius

47

Pa-tris

5 6 5 4

This system continues the musical piece. The vocal line and lute line are present. The lyrics "Pa-tris" are written below the vocal line. The lute line includes fingering numbers 5, 6, and 5. The system concludes with a double bar line.

Qui tollis
Tutti
Largo

Qui tollis peccata peccata. Mun = =

Qui tollis peccata peccata. Mun

ca ti o = = = = = nem Nos = tram
 de pre ca ti = o = = = = = Nem Nos = tram.

Qui se des ad dex te ram ad dex te ram Pa = =
 Qui se des ad dex te ram ad dex te ram Pa

bis *Mise* *rever* *No =* *bis.*

bis *Mise* *rever* *No =* *bis.*

b3 *b3* *b3* *A* *#3*

the
the
the
the
the

Solo

Andantino
Grazioso

Ae solus tu so-lus Dominus Ae so-lus al-tis-si-mus al

tis-si-mus Jesu al-tis-si-mus Je

Solus tu Sanctus tu Solus Al ti si mus Je = =

= = su chris = te Je = = su chris = te

Sutti

Qui Sancto

Allegretto

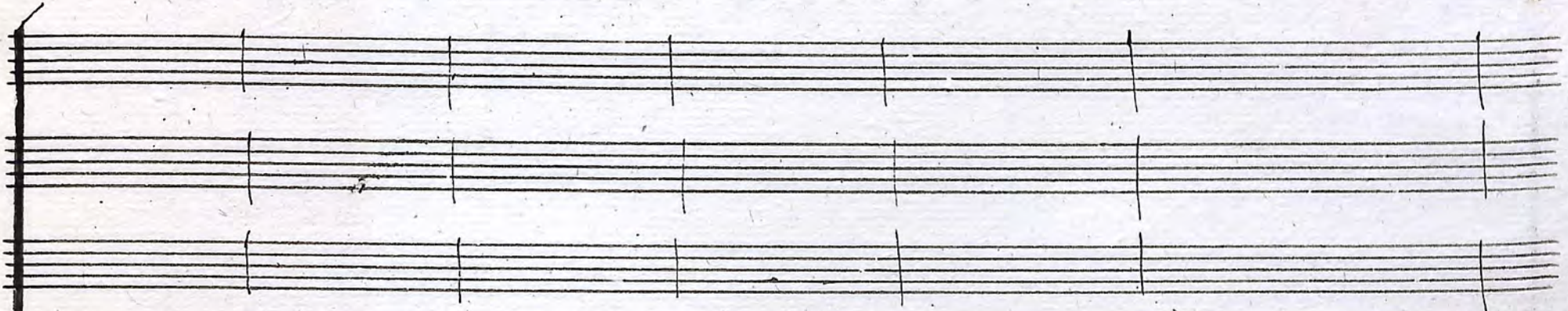

Cum Sancto Spiritu in gloria Dei

Cum Sancto Spiritu in gloria Dei

4 3 7 #6 7#6 6 5

Pa = = tris in gloria Dei Pa tris De = i

Pa tris in glo = ria Dei Pa = = tris De = i

6/4 3 9 4 5 6 4 5

Dei Pa = = = = tris In glo = ria Dei i

Dei In glo = ria

6 3 3 6 4 3 3 4

De = = i Pa tris in glo = ria De i De = = = i

De = i De = i Pa tris In glo = ria De i De = = i

Pa tris De = i = Pa = = = tris Amen

Pa tris De i Pa = = tris Amen A = =

Four empty musical staves at the top of the page, consisting of five-line systems.

Four empty musical staves in the middle section of the page, consisting of five-line systems.

A series of empty musical staves, including a grand staff (treble and bass clefs) and three individual staves below it, which are not filled with music.

22
Credo

Cre do in U = num Deum Pa = trem Pa = trem

Cre do in Unum Deum Patrem Pa = trem

Cre do in Unum Deum Patrem Pa = trem

Pa = trem om ni po tentem factorem Coeli Coeli, et

Patrem omni po tentem factorem Coeli Coeli, et

Patrem omni po tentem factorem Coeli Coeli, et

Lyrics: terrae Hi si bili um omni um et in

Handwritten notes and rests are present on all three staves, with some accidentals and dynamics markings.

Lyrics: visi bi li um

Handwritten notes and rests are present on all three staves, with some accidentals and dynamics markings.

Solo

Et in unum Dominum Jesum Jesum

Solo

Christum Filium Dei unigenitum

Pa-ter Na-tum Na-tum ante omnia An-te om-nia

Sae-cu-la De-um de De-o De-um de De-o

Soli

dit des cœlis dit des cœlis des cœlis
dit des cœlis dit des cœlis des cœlis

dit des cœlis des cœlis dit des cœlis
cœlis dit des cœlis des cœlis dit des cœlis

72

A Due
Soli
Largo

Et in car- na- tus est de Spi- ri- tu
 de Spi- ri- tu San- =

San- = = = = cto ex Maria Virgine ex Maria
 cto de Spi- ri- tu San- cto ex Maria Virgine

Virgines et homo et homo factus est.
et homo et homo factus est.

Empty musical staves at the bottom of the page. The top staff has a treble clef and a key signature of one flat (B-flat). The two staves below it have a common time signature (C) and a key signature of one flat (B-flat).

Adues
Soli

$\frac{3}{4}$
 $\frac{3}{4}$

Carghetto

$\frac{3}{4}$
 $\frac{3}{4}$
 $\frac{3}{4}$

$\frac{3}{4}$
 $\frac{3}{4}$
 $\frac{3}{4}$

Cruci fixus etiam pro

Cruci fixus etiam pro nobis

nobis sub Pontio Pilato passus et sepultus

sub Pontio Pilato passus et sepultus

est sub Pontio Pilato pas - sus et = Je
 est sub Pontio Pilato pas = sus pas = sus et = Je

Figured bass notation: 7 66 5 9A 6 3A 6 5 # 6 5

pus sus est pas = sus Je sus sus est.
 pus sus est pas sus Je sus = sus est.

Tutti
Et Resurrexit.
Allegro.

Et resur rex it resur re xit Resur rex it resur re xit

Et resur rex it resur re xit Resur rex it resur re xit

tertia di = e se cundum scrip tu = ras.

re xit tertia di = e se cundum scrip tu = ras.

Et ascendit in

Coe lum Je = det ad dex:teram Je
as = cendit in Coe lum Je = det ad dex:teram.

84

Qui ex Patre fili o que pro ce = dit fi li

Tutti

o = que pro ce = dit

Qui cum Patre, et fili

Tutti

240

A = men. *Gen = tu ri* *sae culi* *A =*

Et *vitam ven tu ri* *sae = culi* *A*

5 4 3 2 1 6

men *A =* = = = = = = =

men *A* = = = = = = =

6 5 4 3 2 1 6

men a
men a
men a

G B5 F#3 F#2 F#3 G#4 F#3 G#4 F#3

men a men.
men a men.
men a men.

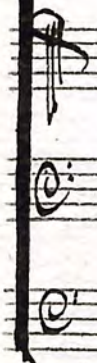

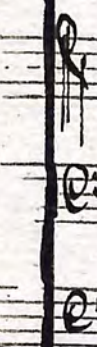

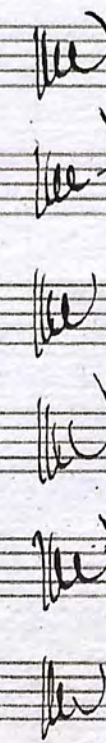

 Segue

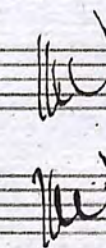

 Sanctus.

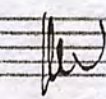

Sanctus

San ctus

San ctus San ctus

Do mi nus De us

Sa = ba

San ctus

San ctus San ctus

Do mi nus De us

Sa = = ba

$\frac{3}{8}$ $\frac{4}{2}$

$\frac{7}{8}$

Sop. Pleni sunt Coeli et terra gloria tua
 Alt. Pleni sunt Coelis et terra gloria tua

5

Sop. Osanna in excelsis Osanna in excelsis
 Alt. Osanna in excelsis Osanna in excelsis

Bene dictus qui venit in nomine Domini

Bene dictus qui venit in nomine Domini

6 3

Agnus
Dei

3
4
3
4
3
4

ca = ta Mundi Mi = se re re Mi se
 ca = ta Mundi Mi = se re = re Mi = se

re re Mi se re re Mi se re = re No bis.
 re re Mi se re re Mi se re No bis.

Agnus Dei

Agnus Dei Qui tollis peccata Mundi

Agnus Dei Qui tollis peccata

Miserere mundi Misere

Miserere mundi Misere

no = = bis.

re re. no = bis.

re re. no = bis.

Agnus Dei

3/4

3/4

3/4

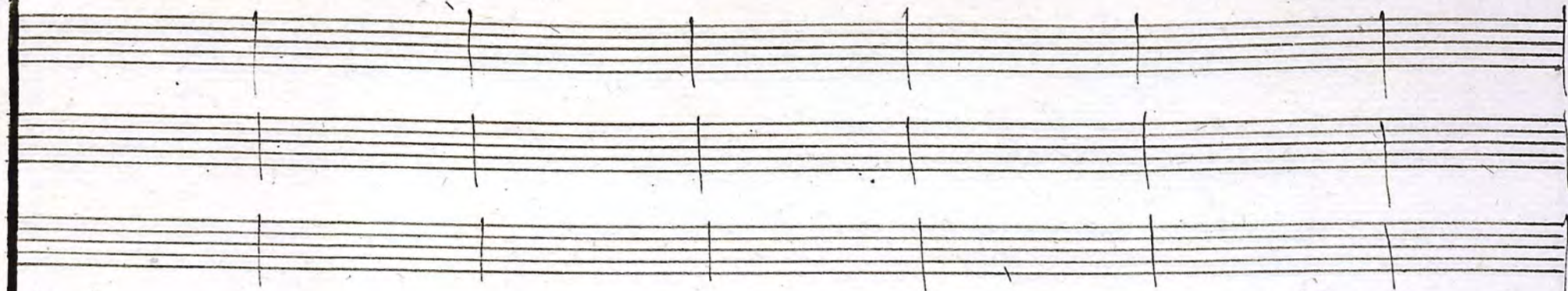

na no bis No bis pa cem do na no = bis pa cem.

= na no = bis No bis pa cem dona No bis sa = cem.

