

Organo

Sinfonia

Larghetto

marcato *All.^o Op. ai*

p *creces*

p

Volte

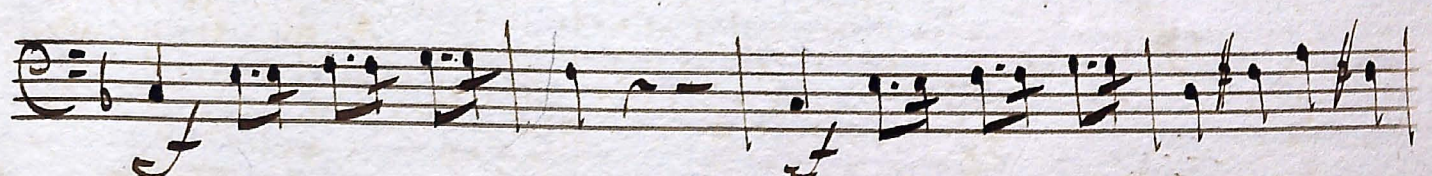
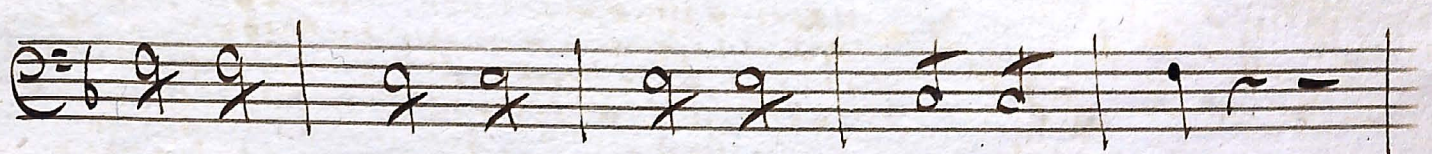
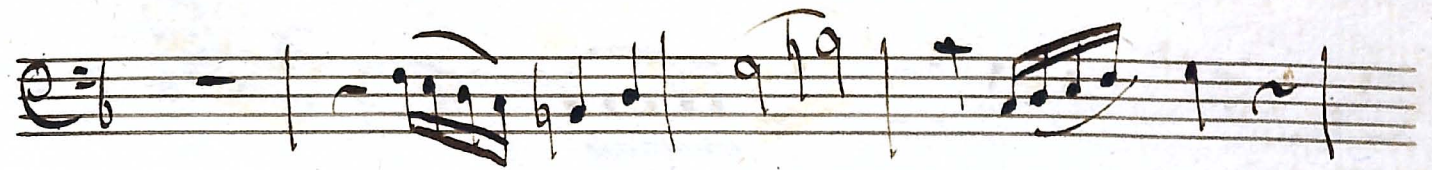

Segue il Lirico

Adagio
Lirica

5 6 7 5 4,3

Allegro
Lirica

5 6 4,3 5 6 5 6 5 4 5 7 4,3

J. Siquel Christo

Andante
Christe

Segue Lirica

Adagio
Lira

Allo

Gloria

Andante

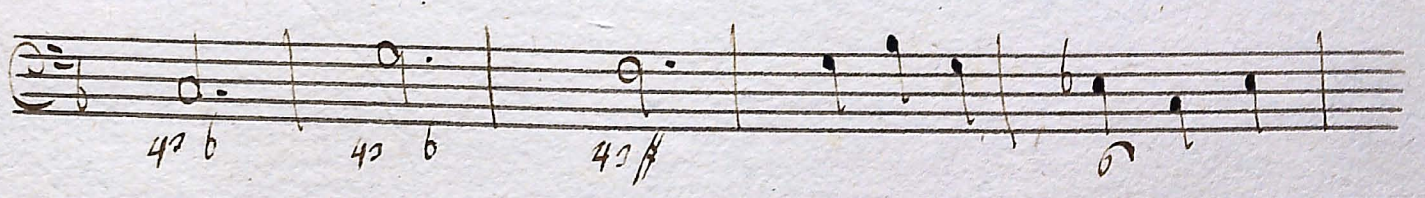
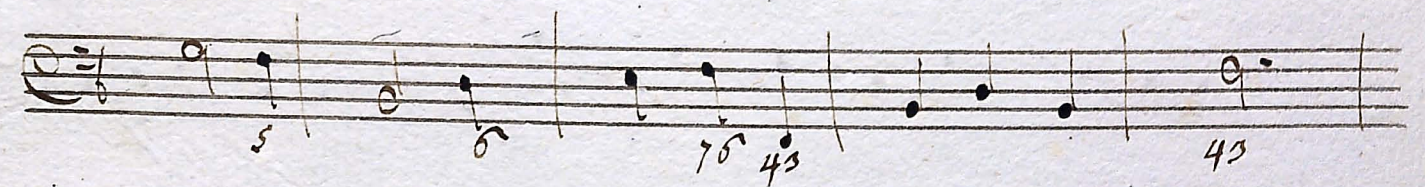
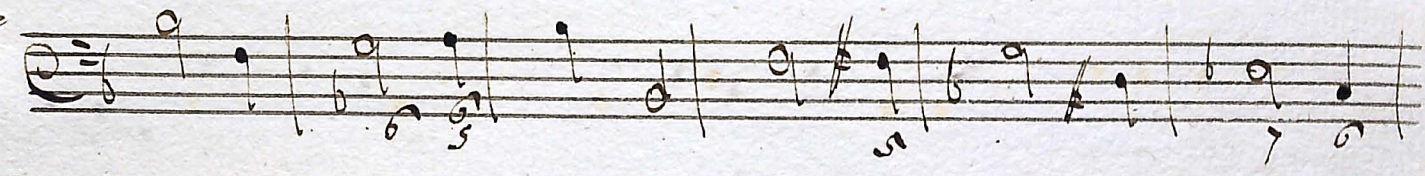

Allegro *Domine Gay*

Adagio $\frac{3}{4}$ *qui tolles* *p* *Soli*

Soli

Allegro *qui sedes* *sol* *f*

Largo

Allo

tutti

666 436

6 437

6 65 43 43

Soli 64 53 42 76 9 09 / 4 3

43 tutti 6 6 43

43

Segue il Credo

Credo

Alto

Handwritten signature
Volvi

Andagio *tutti*
Et incarnatus

Andagio *sol.*

Allegro

Et resurrexit

tutti

Solo

adagio

Segue

Allegro | E = \flat G

Allegro *Tutti*

Fine del Credo

A series of ten empty musical staves, each consisting of five horizontal lines, arranged vertically on the page.