Valses-Rêveries

pour Piano

par

Stephen Heller.

Op. 122.

Leipzig, Breitkopf & Härtel.

Pr. 1 Thlr.

VALSES-RÊVERIES

pour Piano

par

STEPHEN HELLER.

Op. 122.

Propriété des Éditeurs.

Leipzig, Breitkopf & Härtel.

Paris, J. Maho. Pr. 1 Thlr. London, Chappell & Co

Enregistré aux Archives de l'Union.

10584.

VALSES-RÊVERIES.

St. Heller, Op. 122.

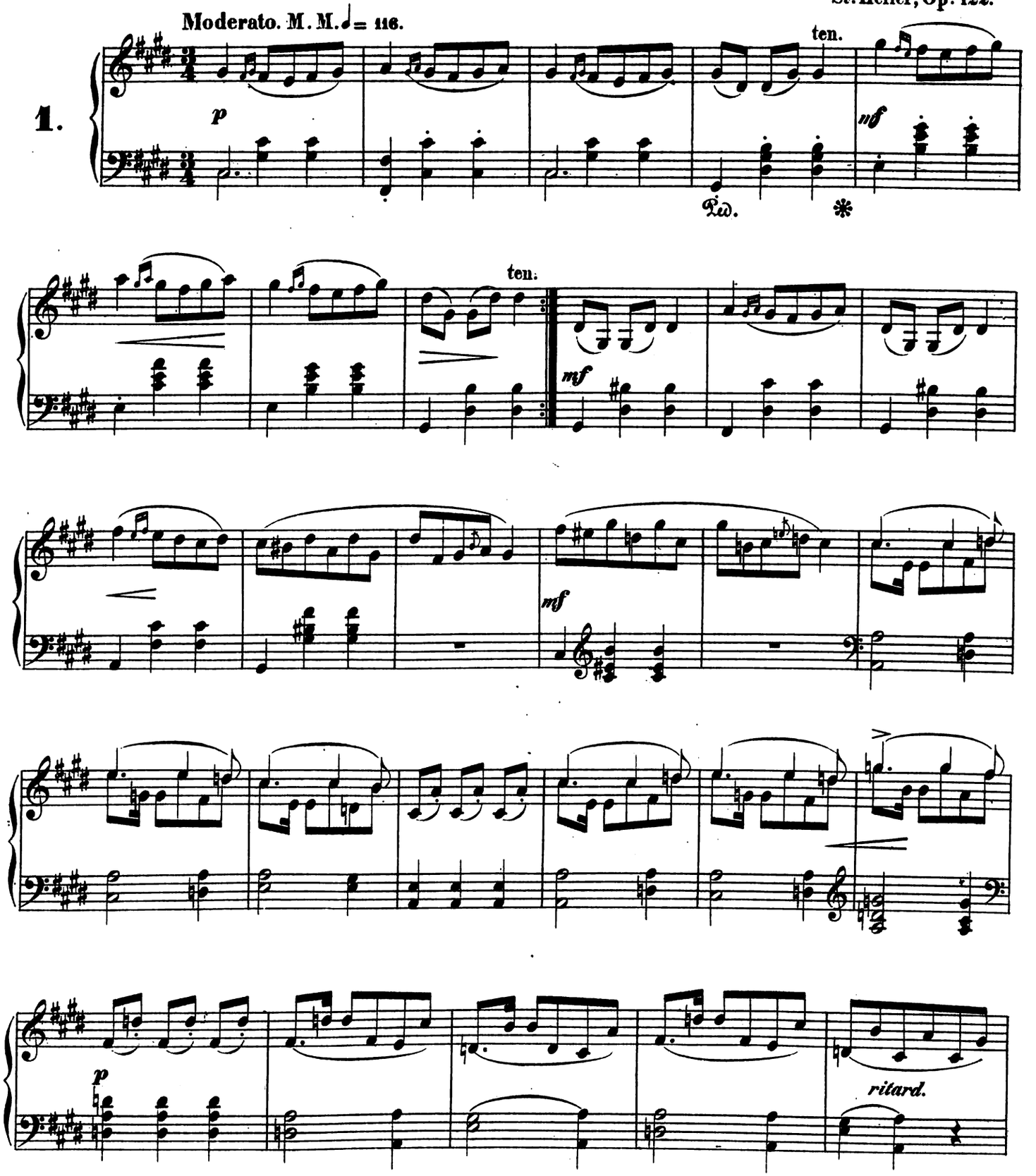

Stich, Druck und Verlag von Breitkopf & Härtel in Leipzig.

11584

a tempo.

p

mf

dol.

pp

2. Allegretto con moto. ♩ = 132.

fp

p

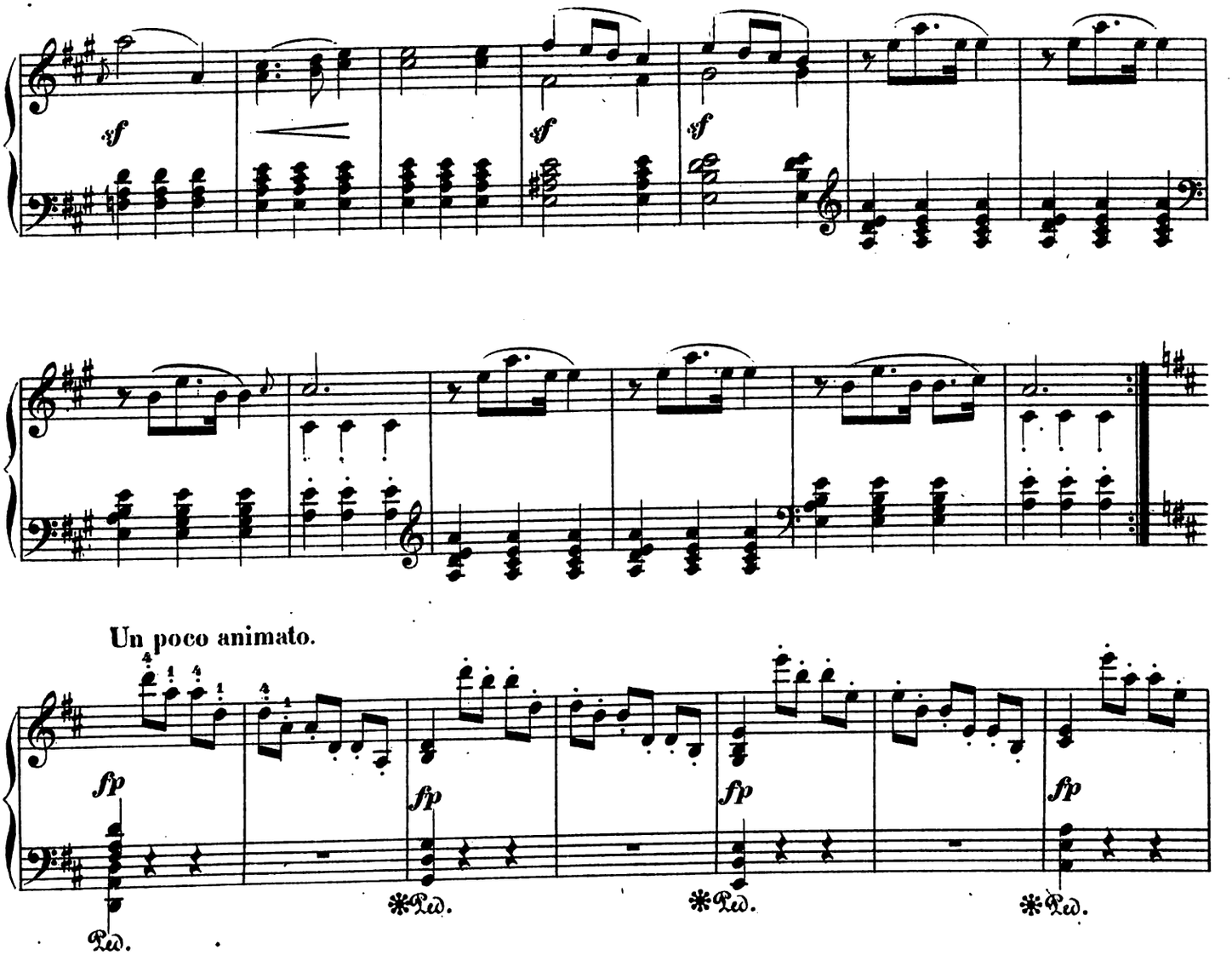
sf
sf
sf
Un poco animato.
fp
fp
fp
fp
Ped.
Ped.
Ped.
Ped.
a tempo.
sf
sf
riten.
sf
cresc.
Ped.
sf
sf f
sf
sf
riten.

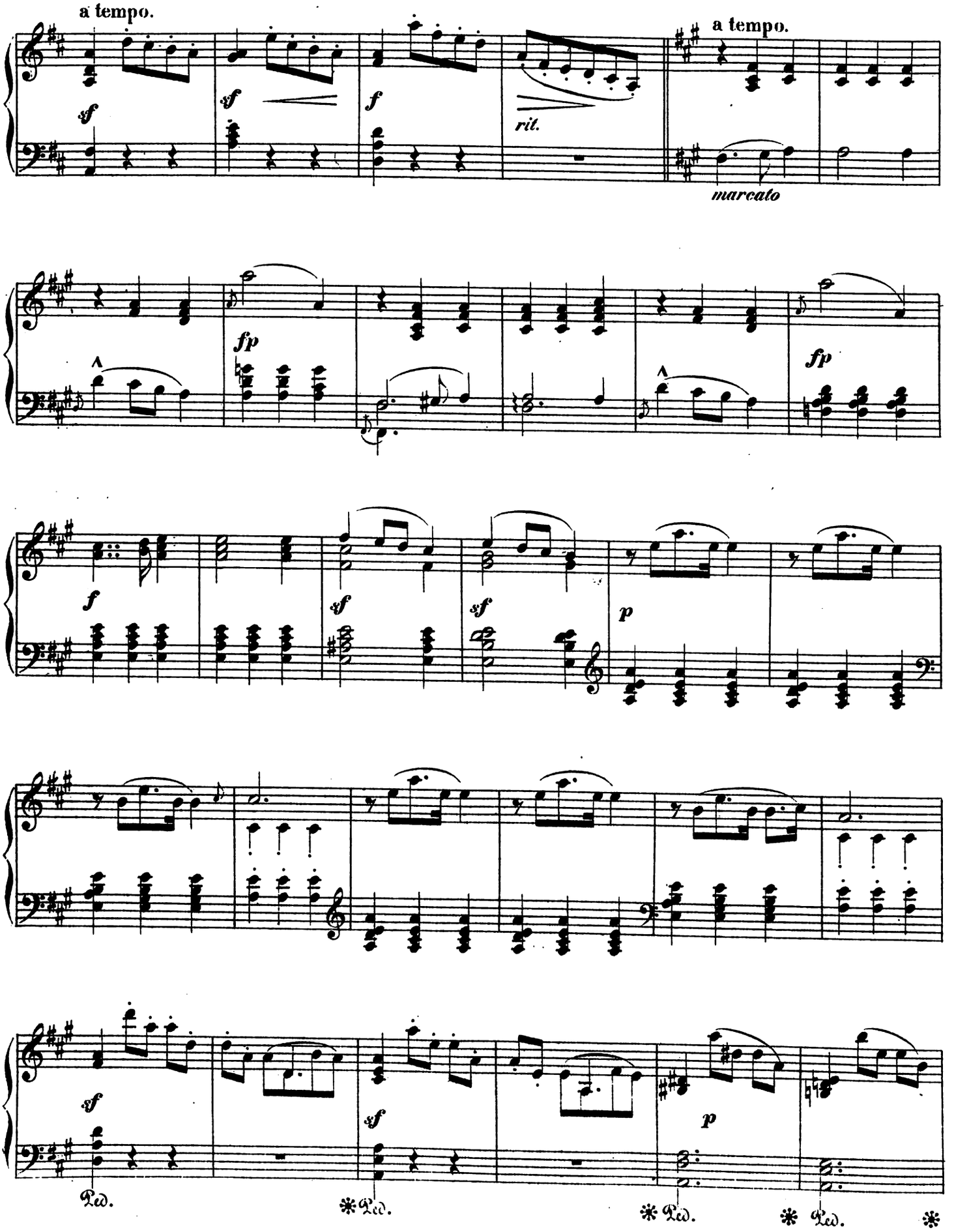
a tempo.
sf
sf
f
rit.
a tempo.
marcato
fp
fp
f
sf
sf
p
sf
sf
p
Ped.
Ped.
Ped.
Ped.

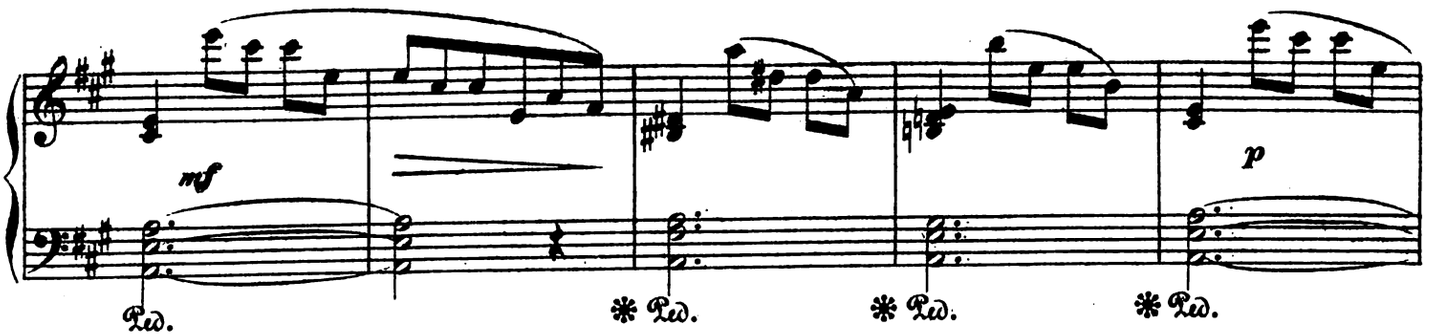
mf
Ped.
Ped.
Ped.
Ped.
p

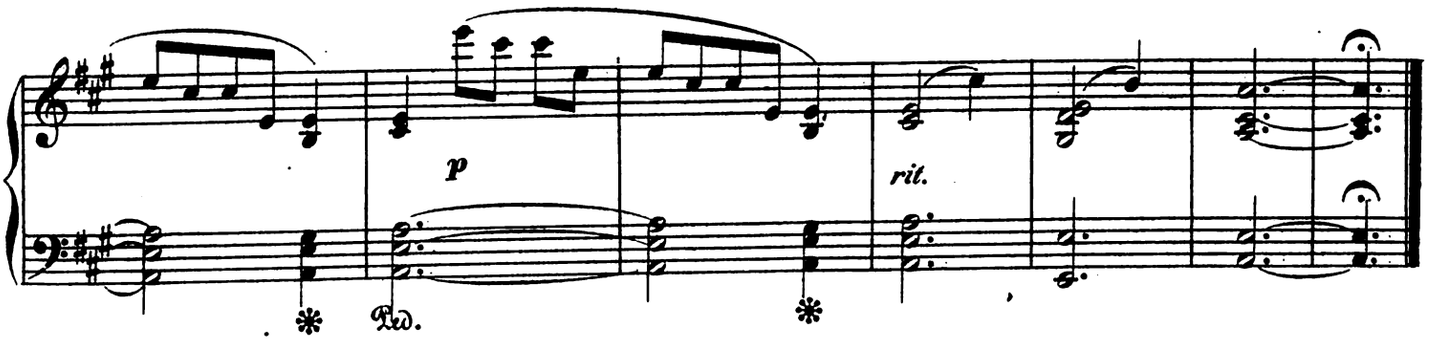
p
rit.
Ped.

3.

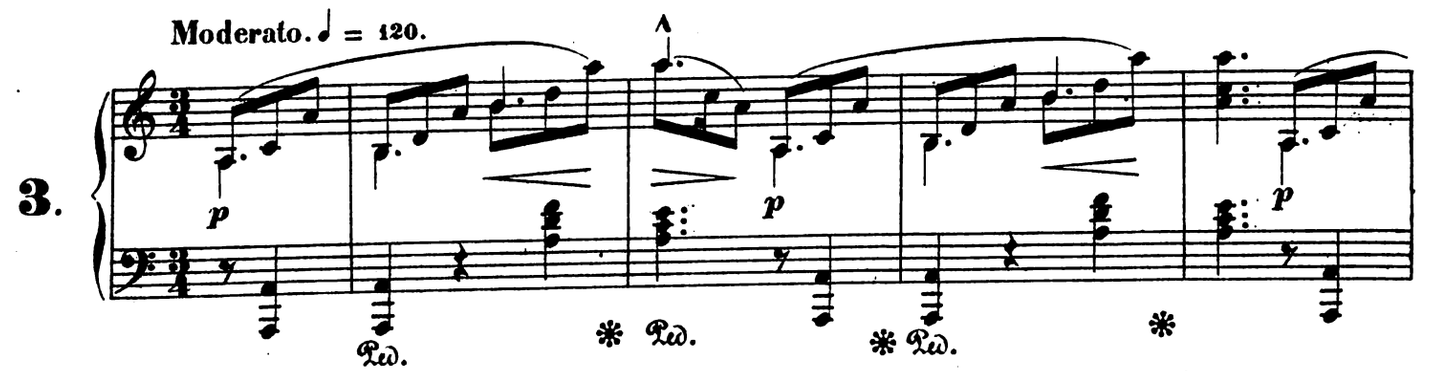
Moderato. ♩ = 120.
p
Ped.
Ped.
Ped.
p
p

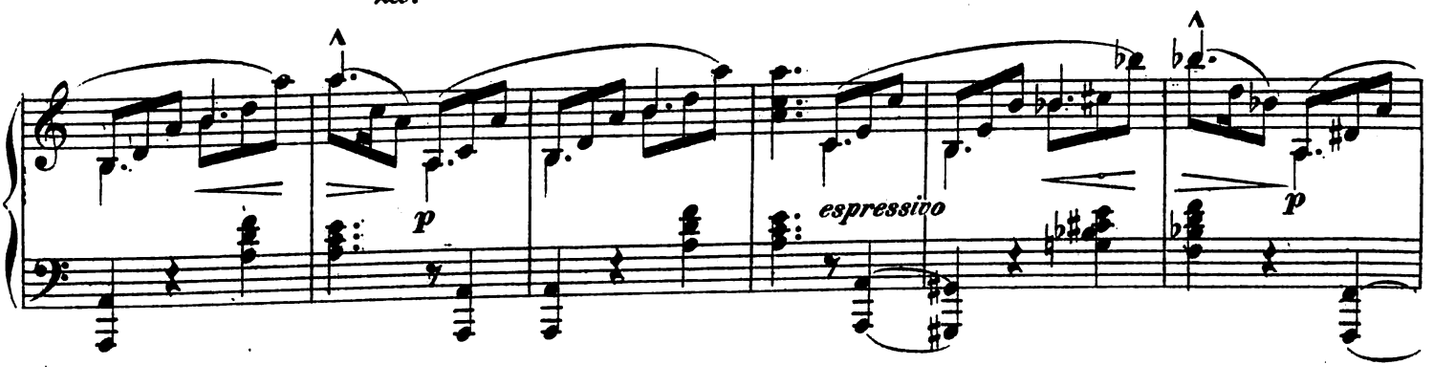
p
espressivo
p

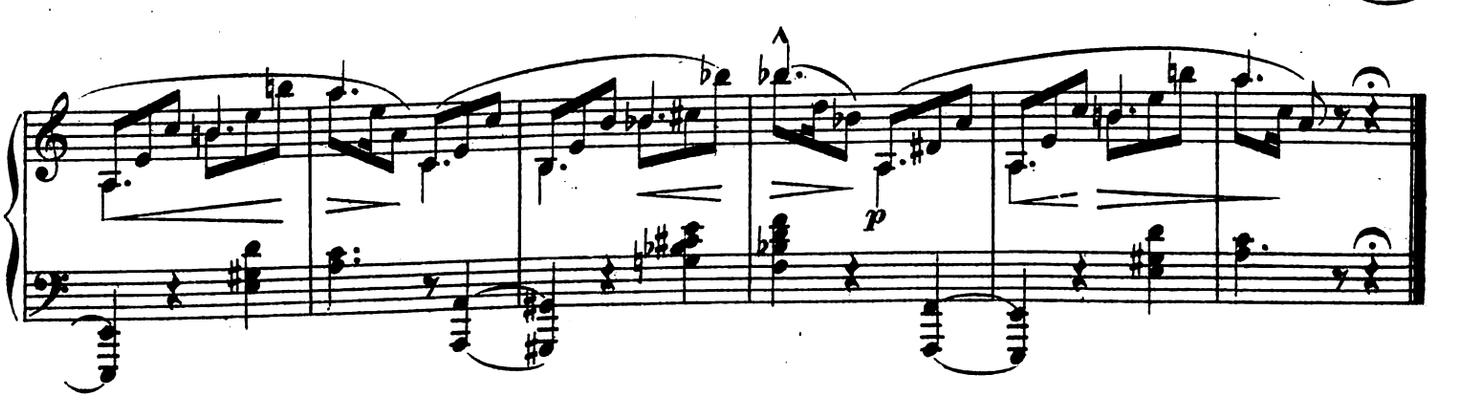
p

Allegro con spirito, capriccioso. ♩. = 76.

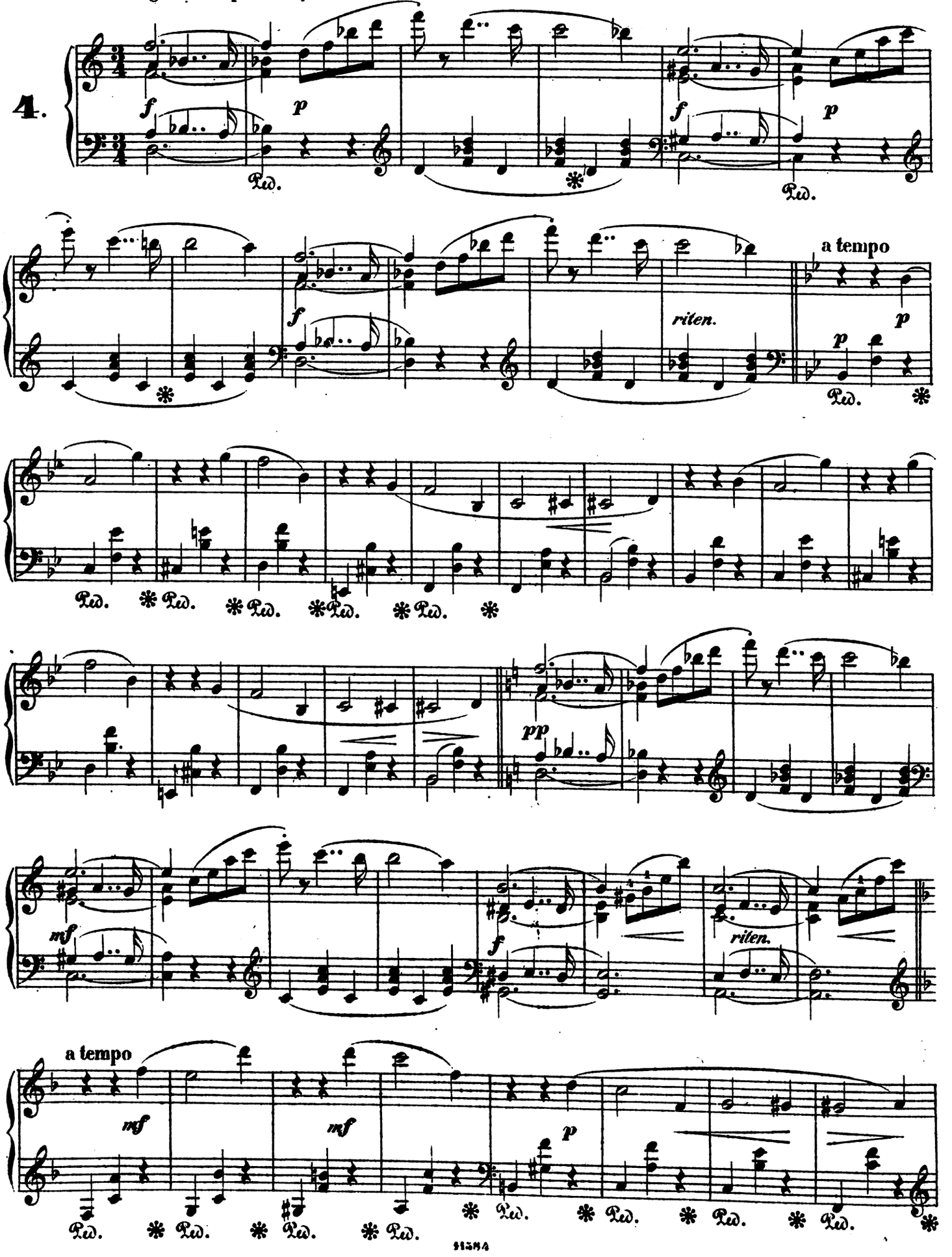

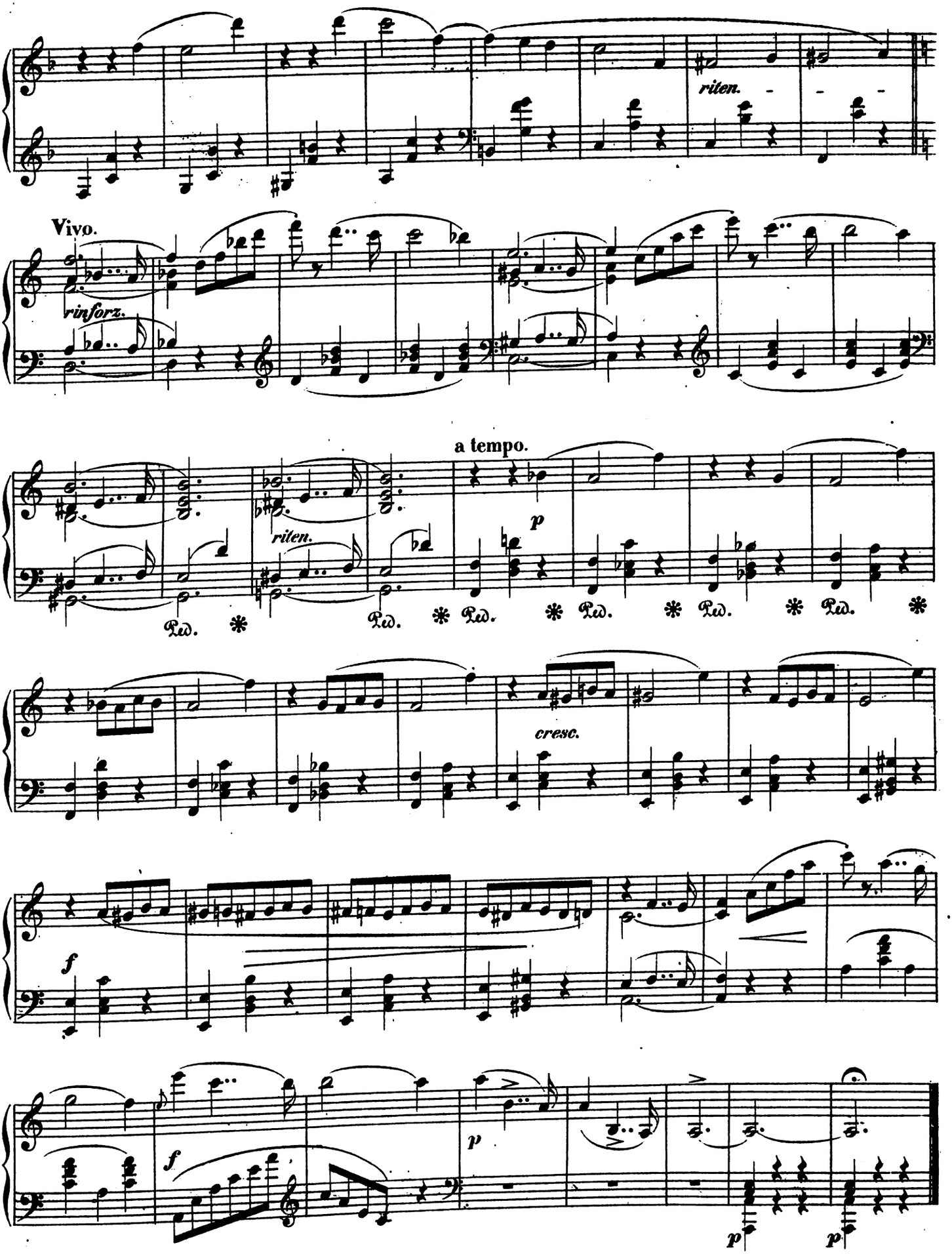
riten.
Vivo.
rinforz.
a tempo.
p
riten.
Ped. * Ped. * Ped. * Ped. * Ped. *
cresc.
f
f
p
p
p

Allegro moderato, un poco largamente. ♩ = 132.

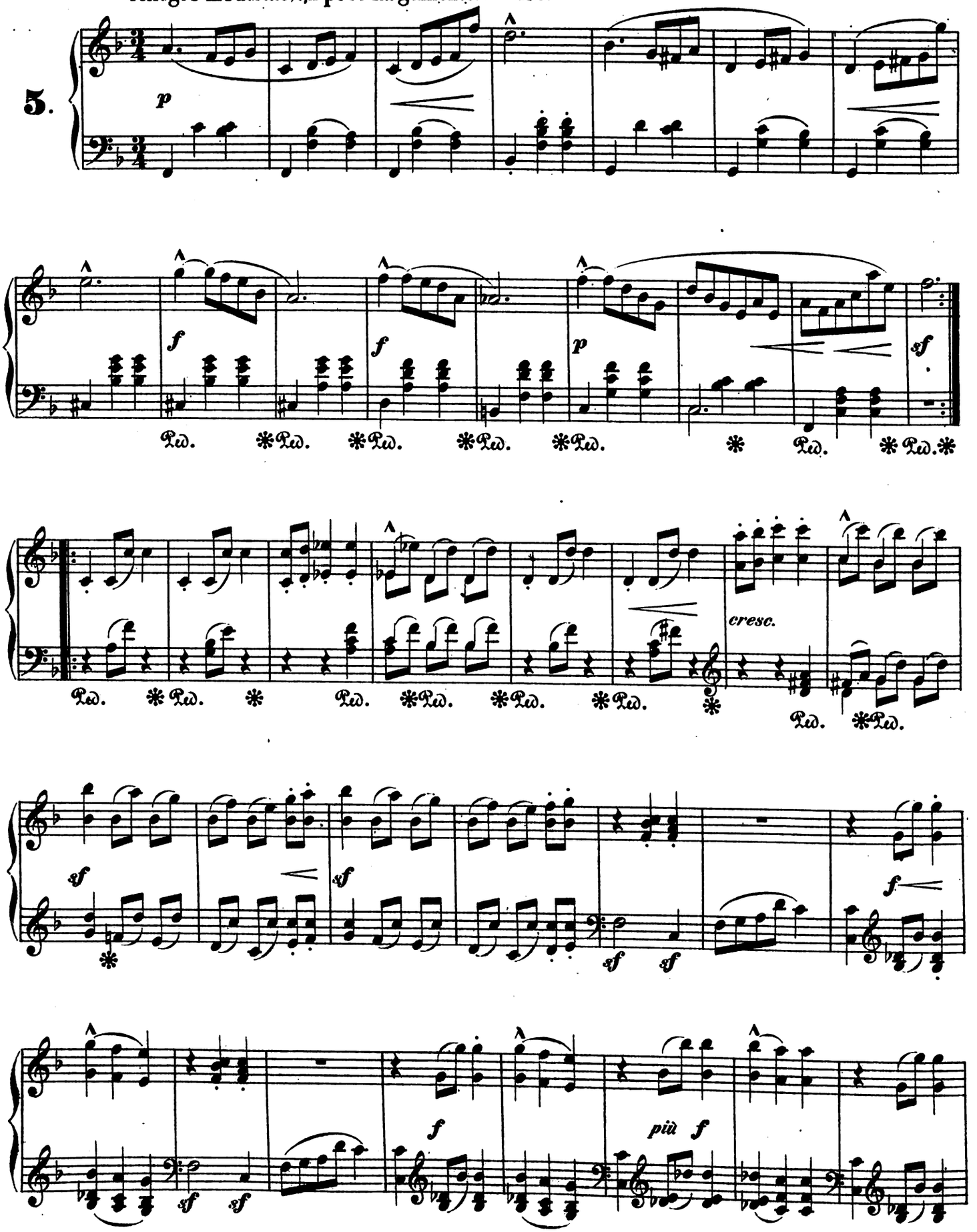

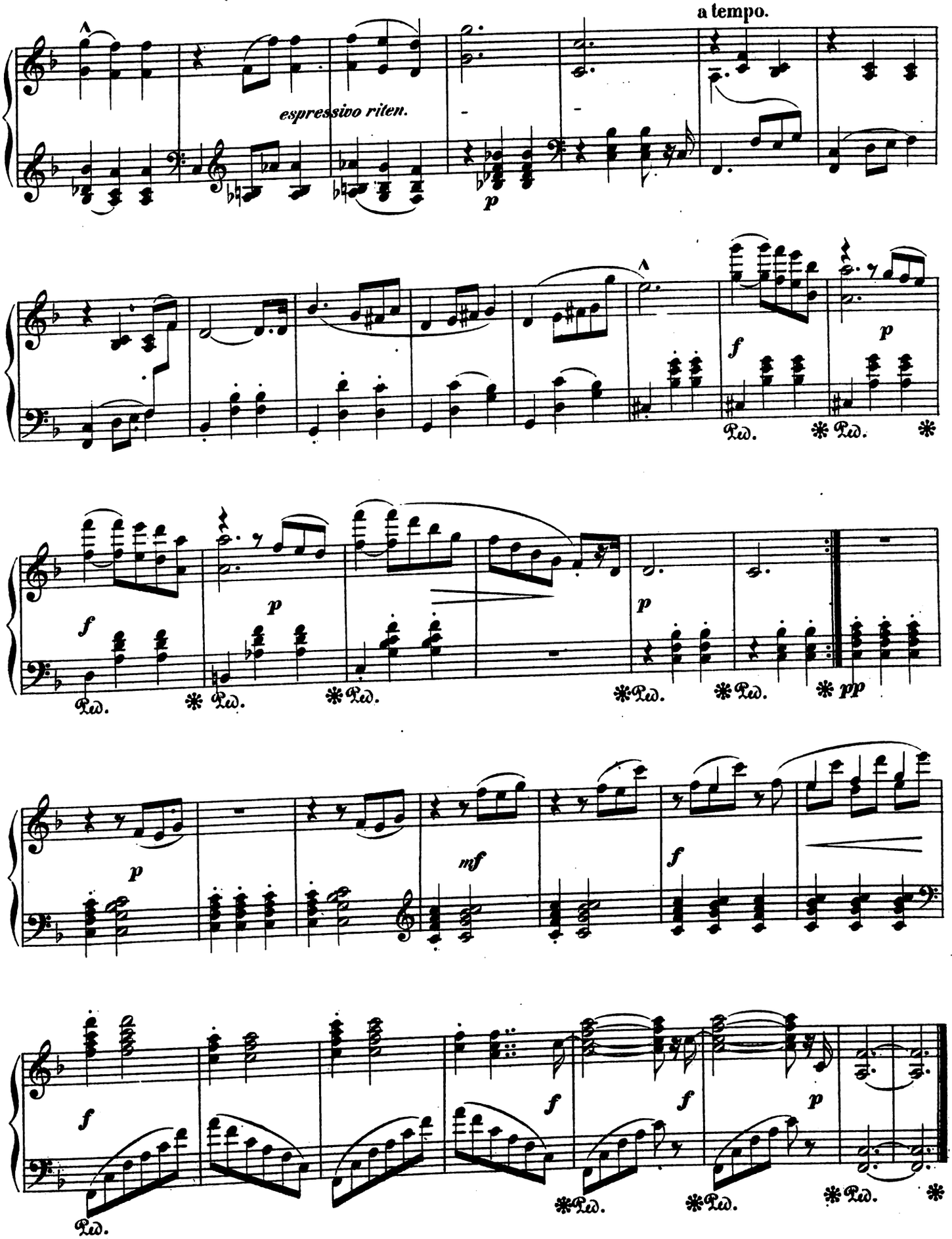
a tempo.
espressivo riten.
p
f
p
Ped.
f
p
p
pp
p
mf
f
f
f
f
p
Ped.

Vivo, con grazia. ♩=66.

6.

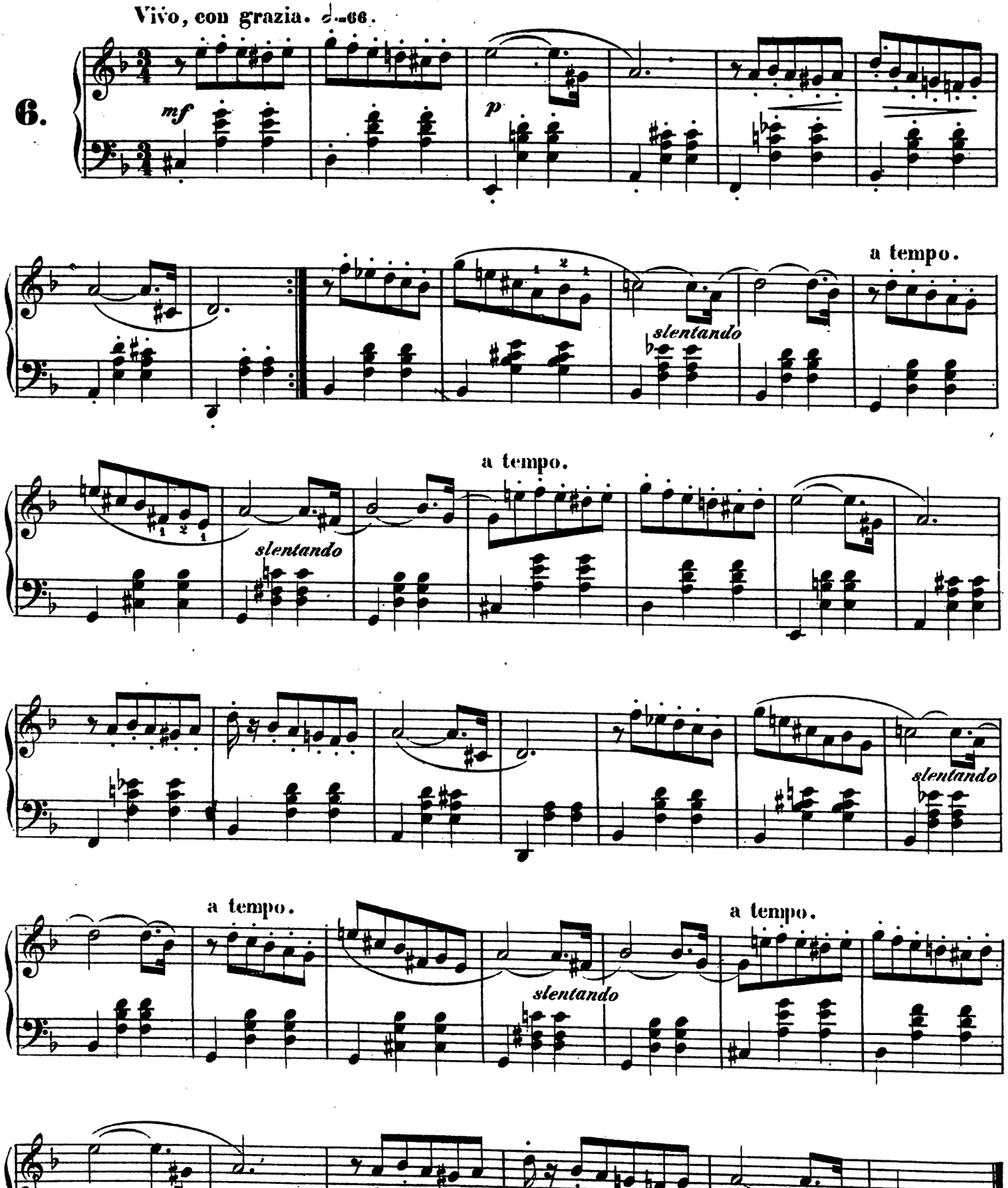

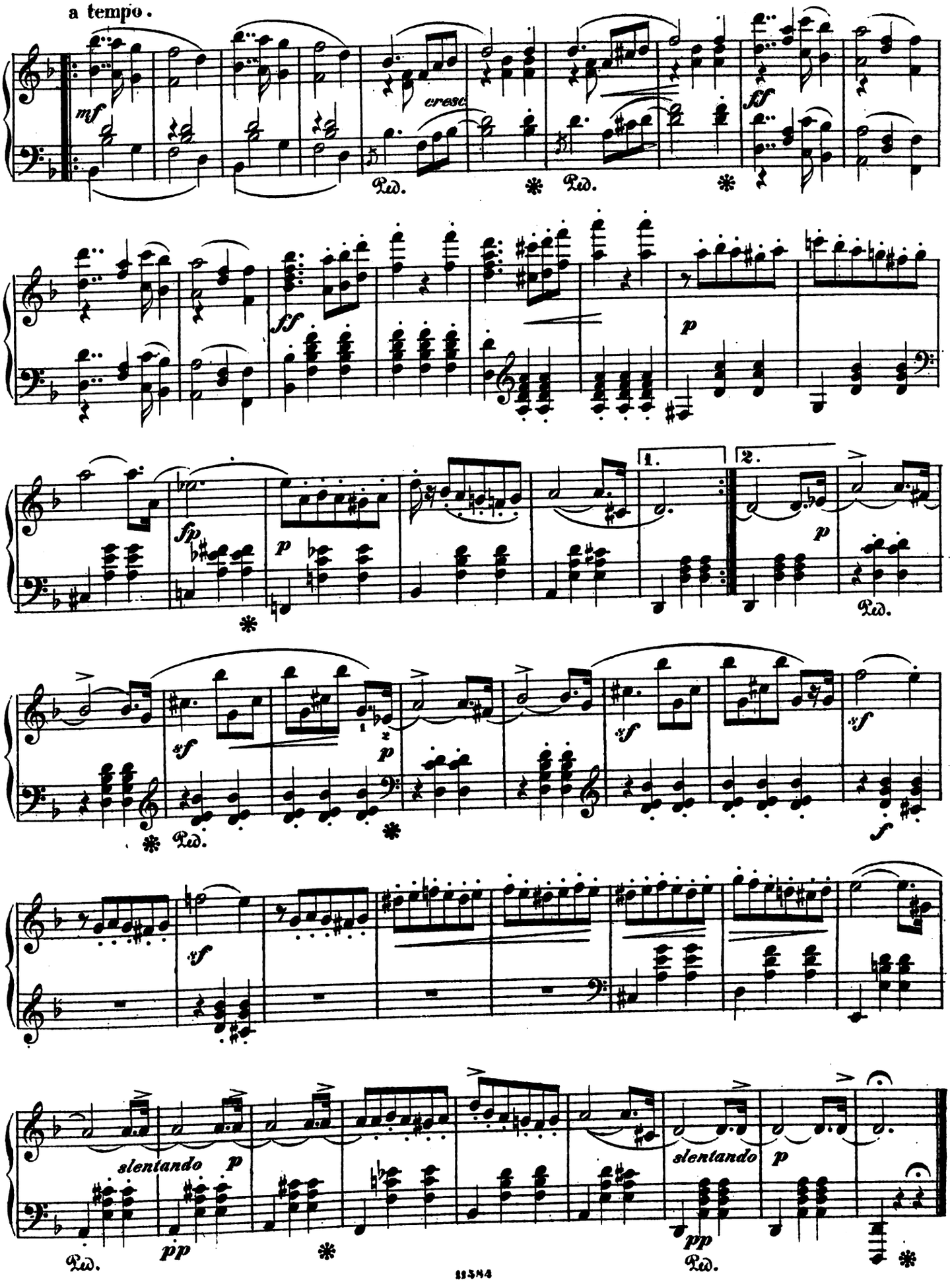
a tempo.
mf
cresc.
Ped.
ff
sf
p
fp
1.
2.
slentando
pp

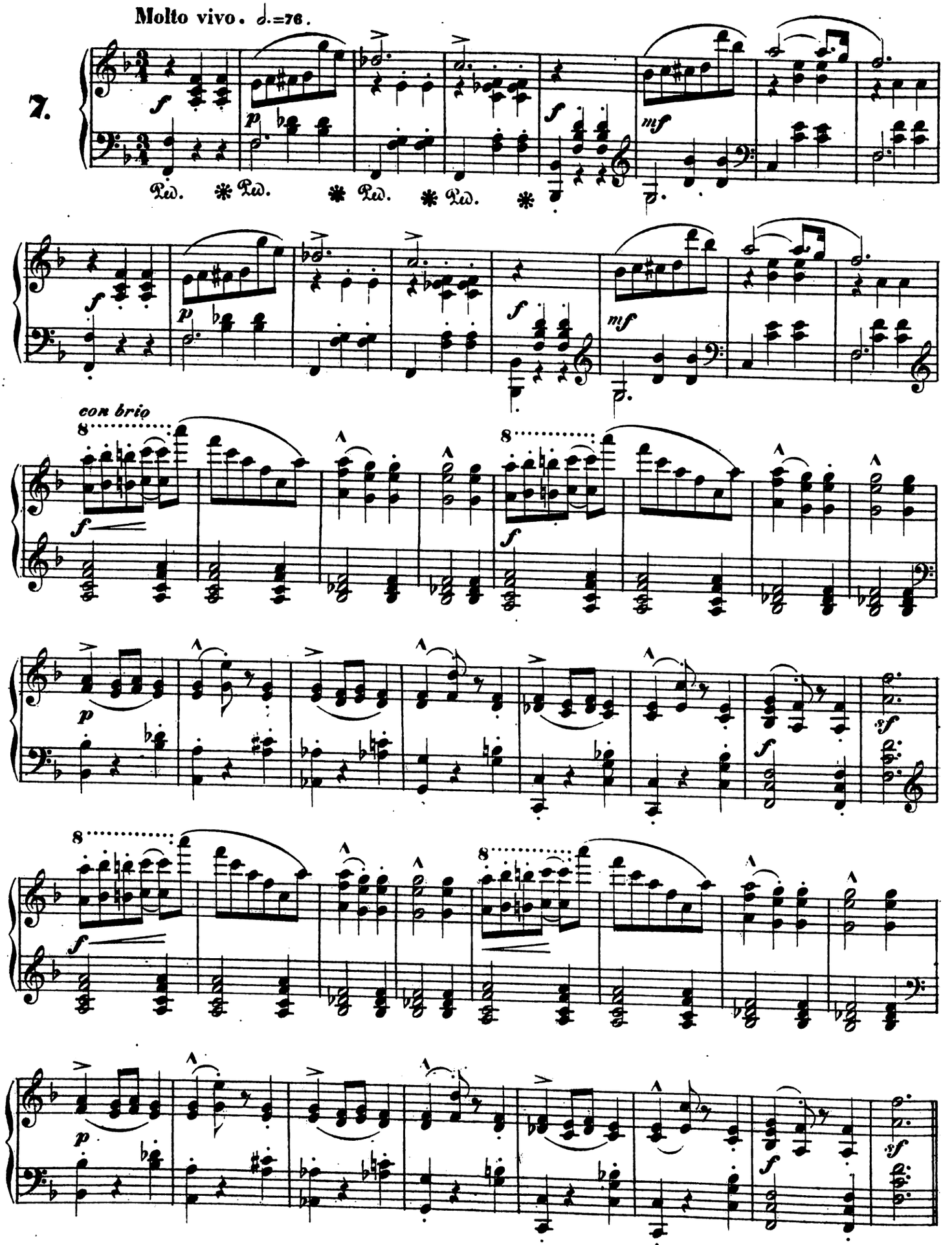
Molto vivo. 𝅗𝅥.=76.
7.
con brio

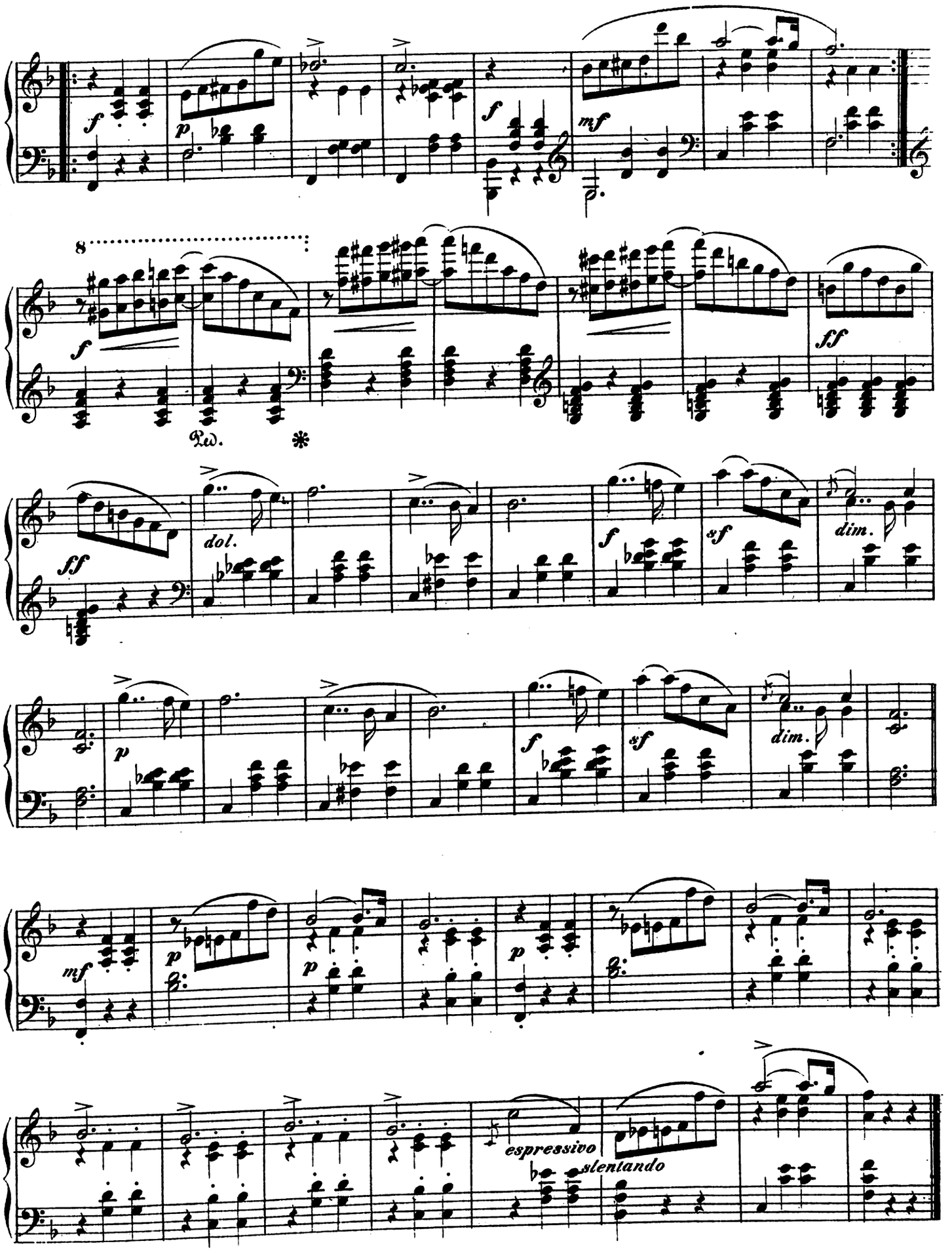
f
p
f
mf
8
f
Ped.
*
ff
ff
dol.
f
sf
dim.
p
f
sf
dim.
mf
p
p
p
espressivo
slentando

Allegretto con moto. ♩=144.

8.

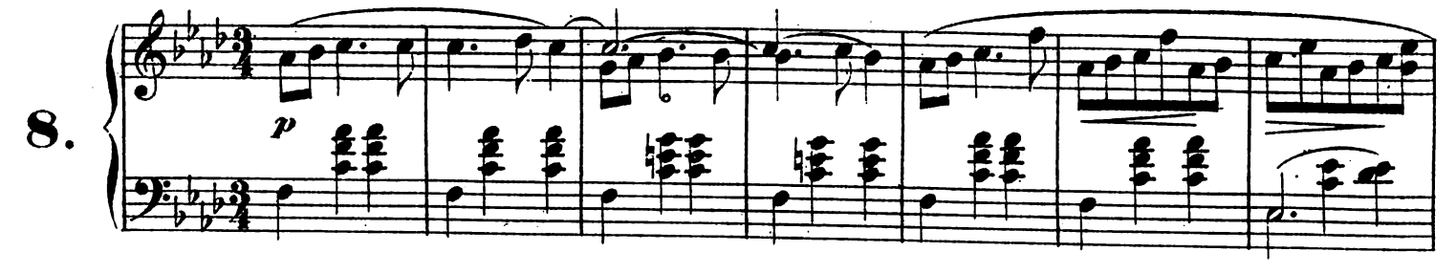

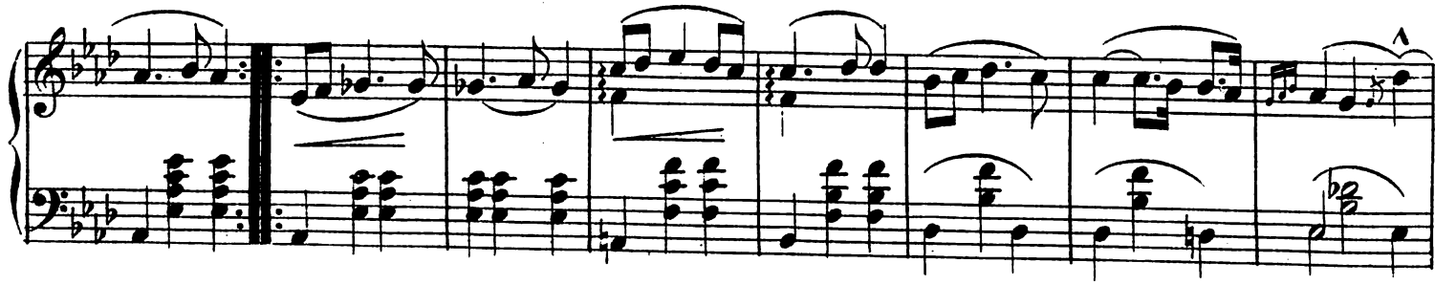

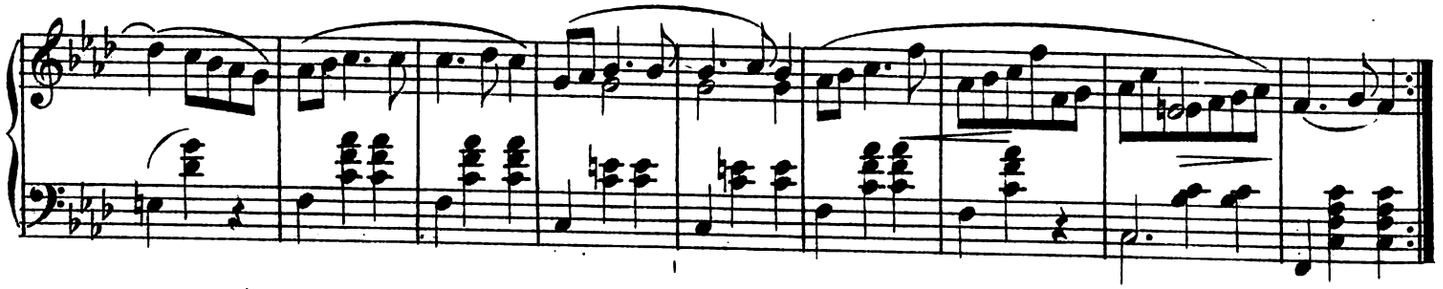

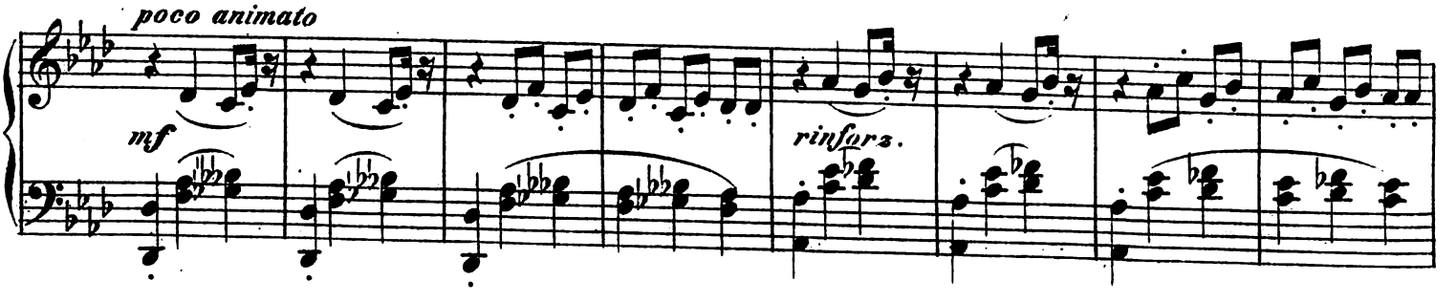

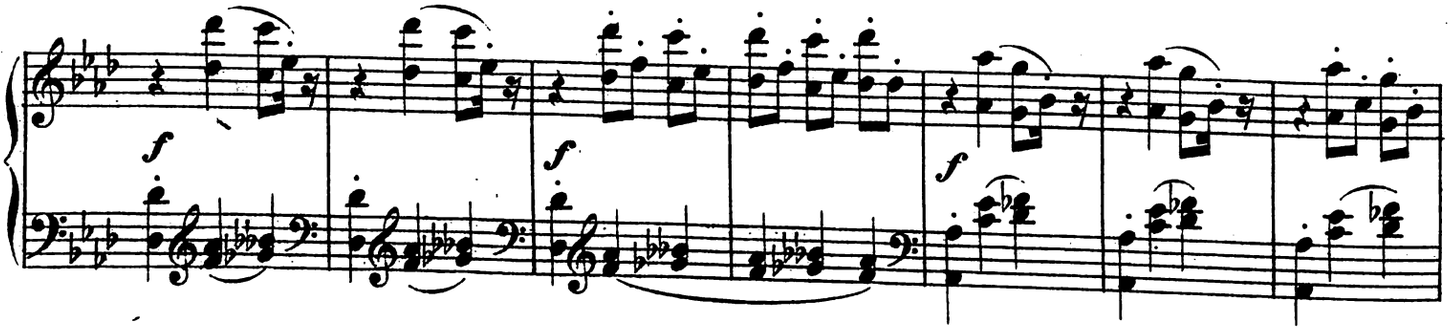

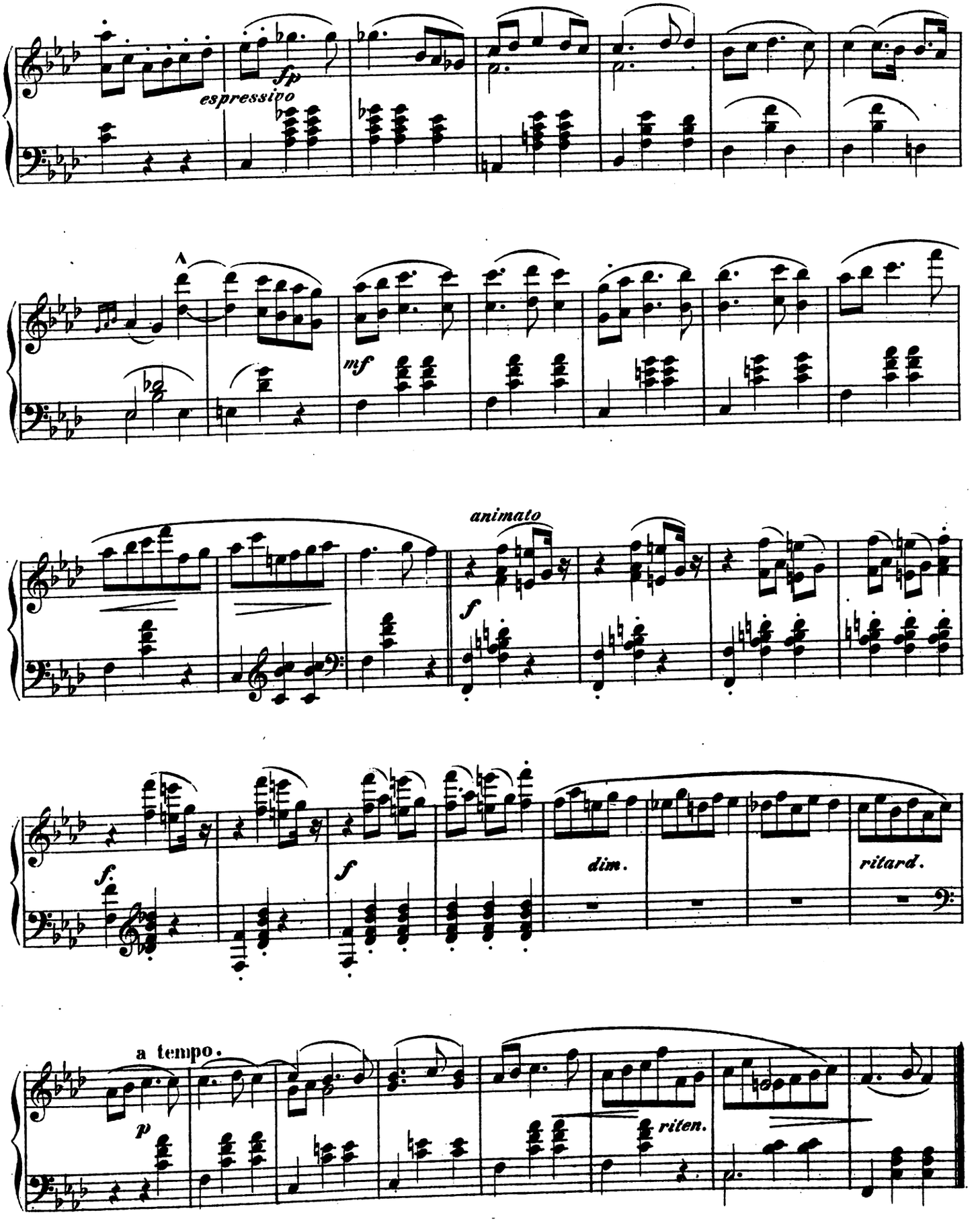
espressivo
fp
mf
animato
f
f.
f
dim.
ritard.
a tempo.
p
riten.

9.

Allegretto, con espressione. ♩ = 144.

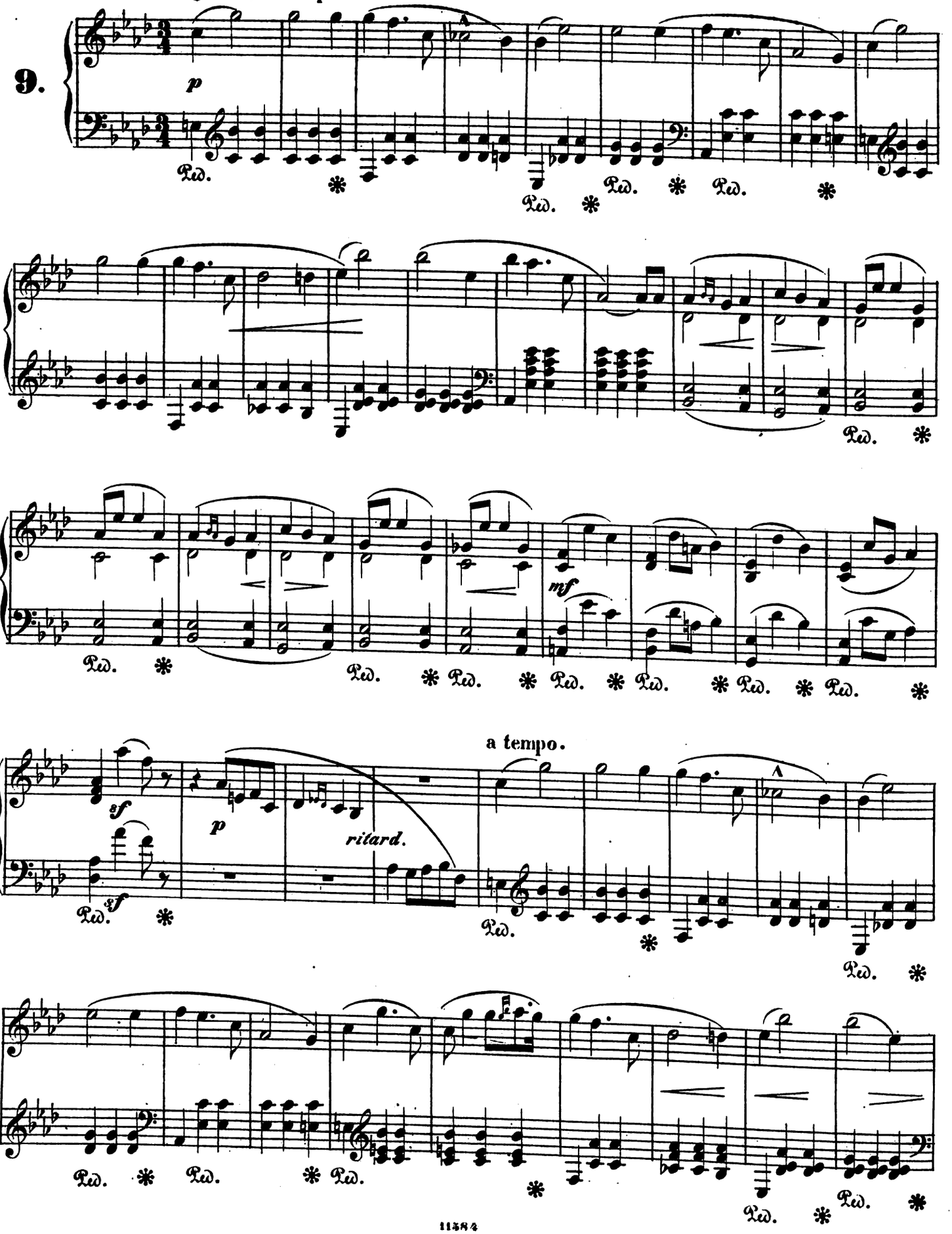

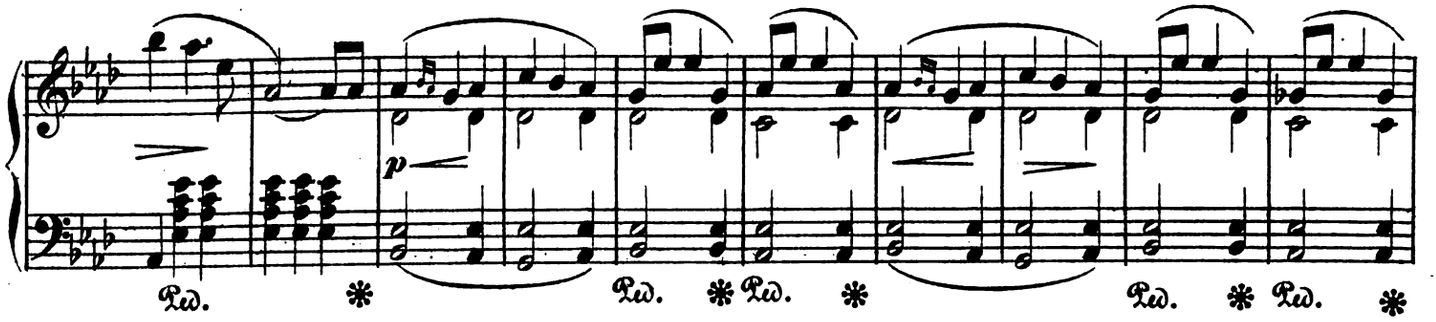
p
Ped. * Ped. * Ped. * Ped. * Ped. *

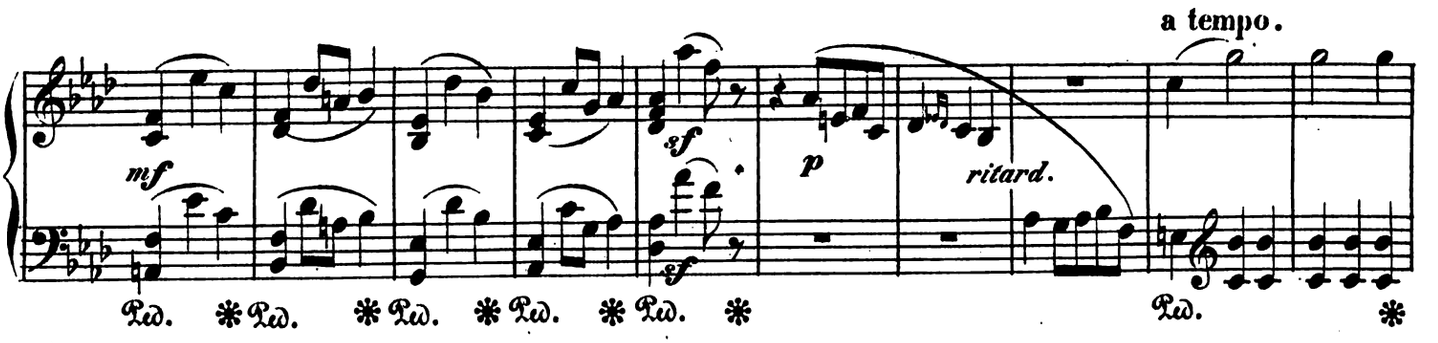
a tempo.
mf
sf
p
ritard.
sf
Ped. * Ped. * Ped. * Ped. * Ped. * Ped. *

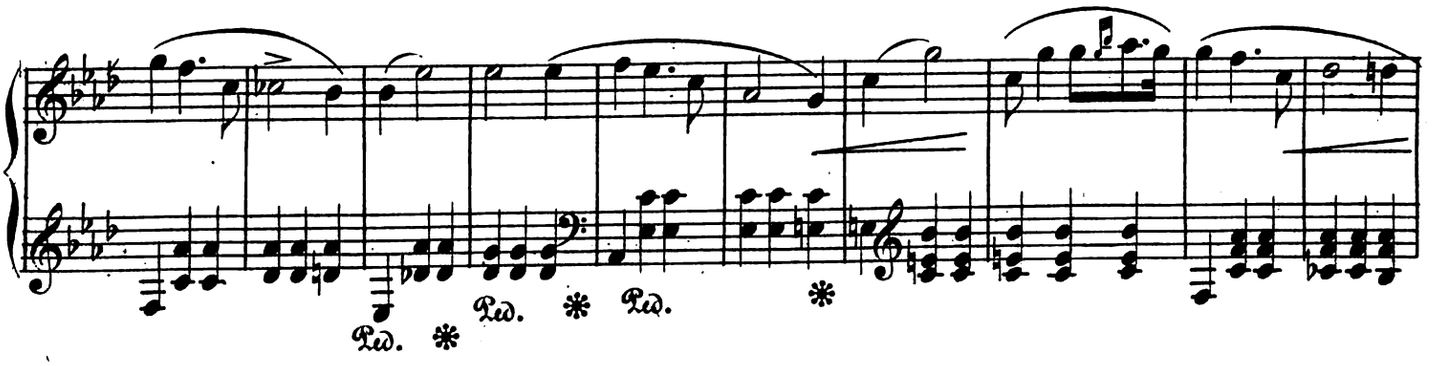
Ped. * Ped. * Ped. *

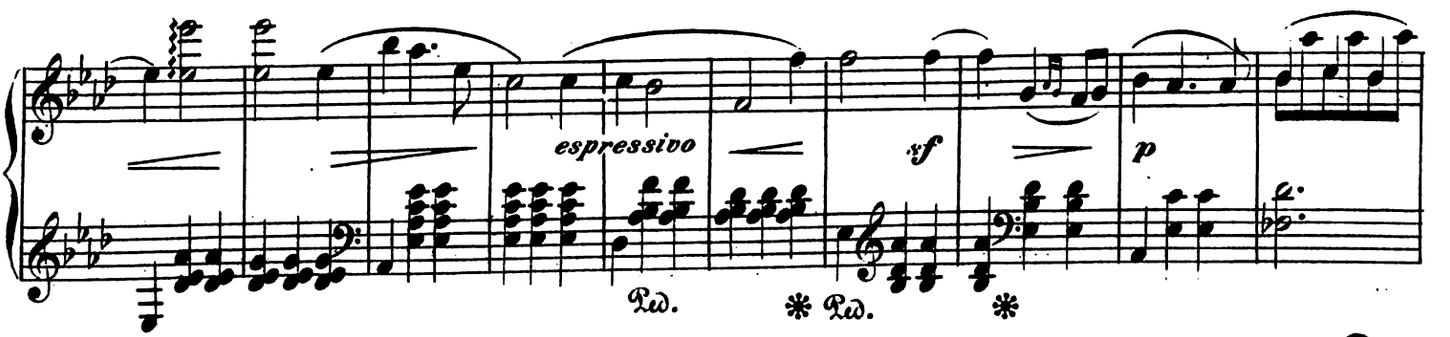
espressivo
sf
p
Ped. * Ped. *

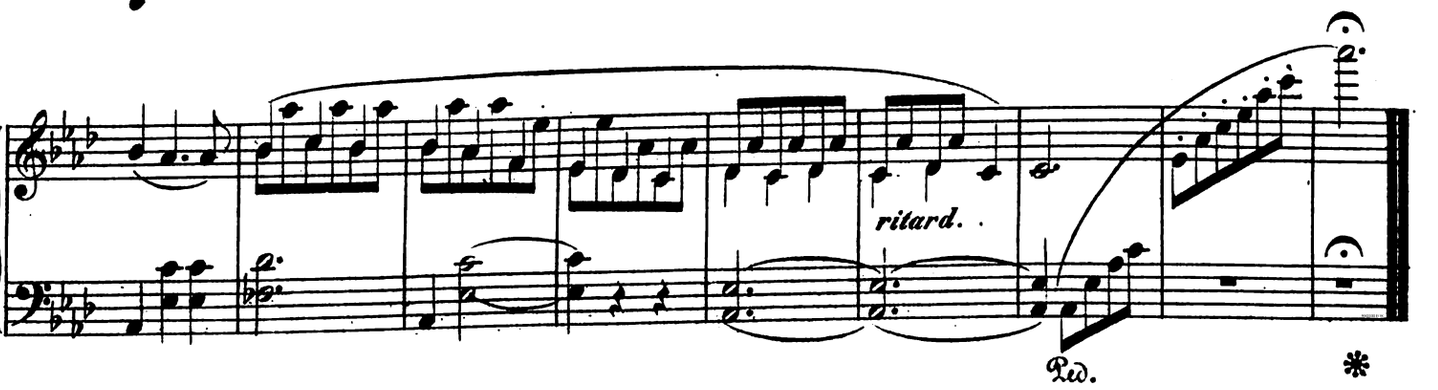
ritard.
Ped. *