# SIX FEUILLETS D'ALBUM

## Op. 98

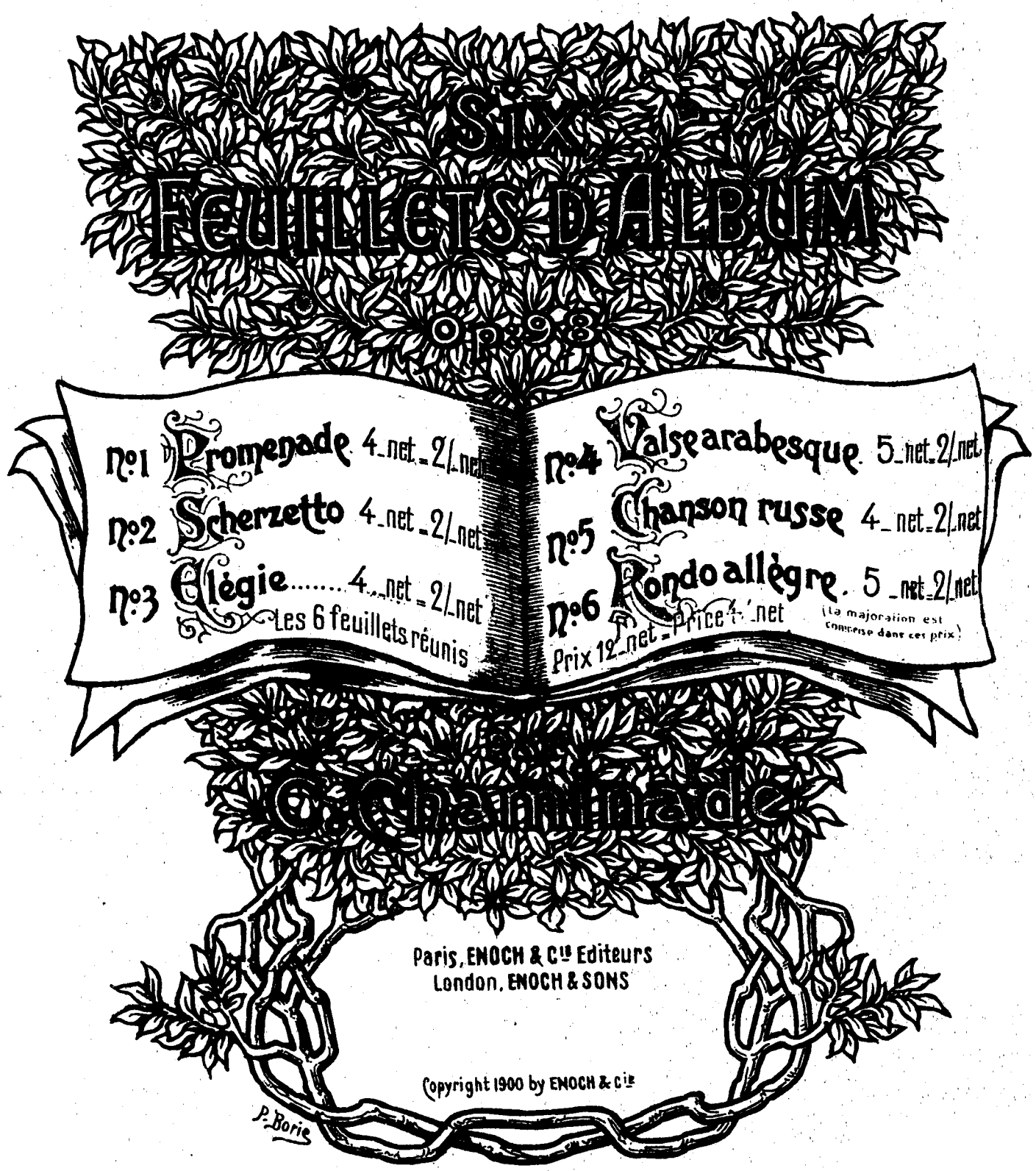


Reservados los derechos para las Repúblicas Argentina y Uruguay.
Queda hecho el depósito que marca la Ley.

# Six feuillets d'album

PAR

## C. CHAMINADE

---


| | | Pages |
|---|---|---|
| 1 | PROMENADE. . . . . | 2 |
| 2 | SCHERZETTO. . . . . | 8 |
| 3 | ÉLÉGIE . . . , . . . . . | 14 |
| 4 | VALSE ARABESQUE . . . . . | 19 |
| 5 | CHANSON RUSSE . . . . . | 27 |
| 6 | RONDO ALLÈGRE . . . . . | 32 |

A Monsieur L. L. JOUVE

*FEUILLETS D'ALBUM*

C. CHAMINADE

Op. 98

## N° 1

# PROMENADE

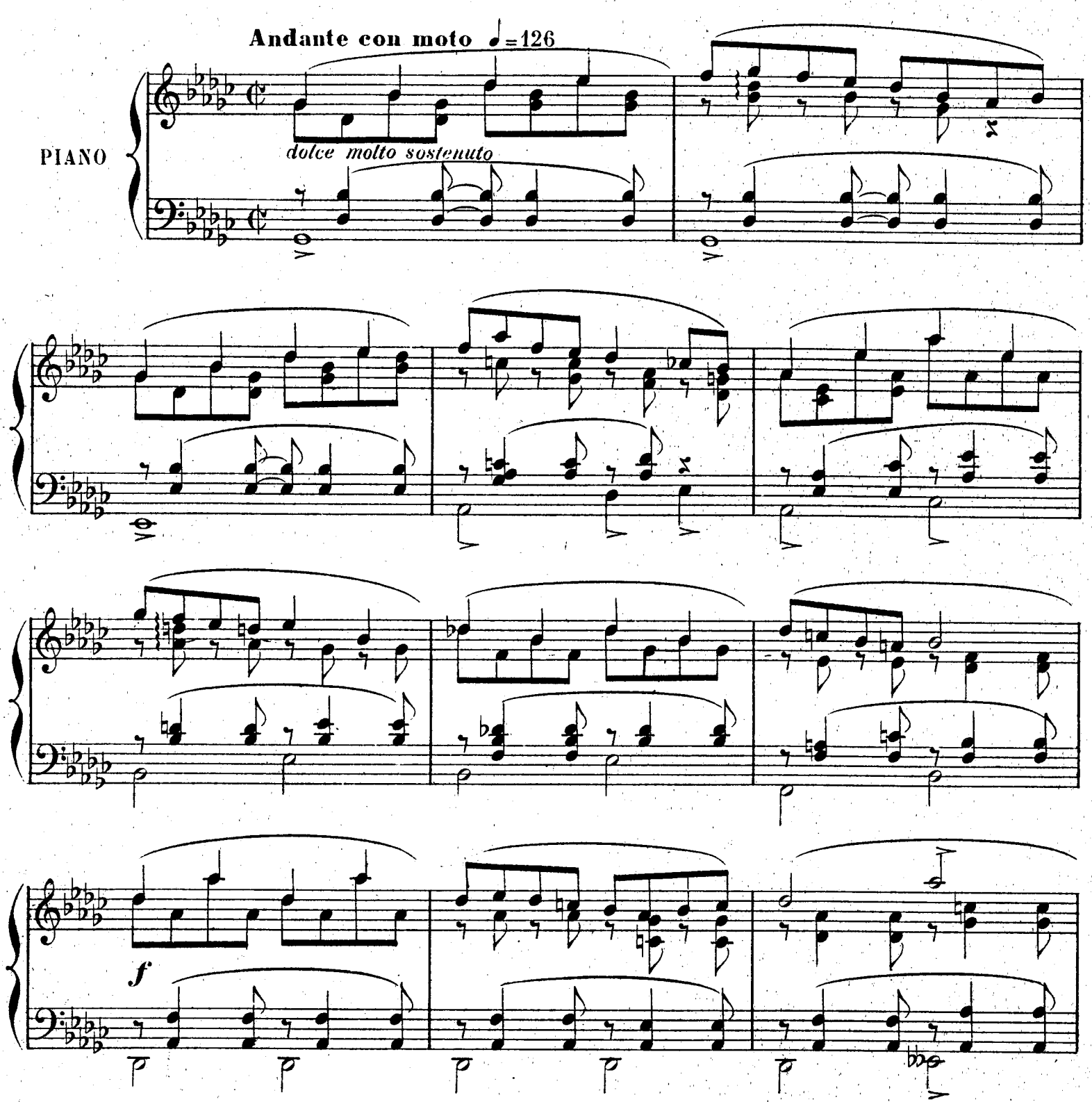


*Copyright MCM by ENOCH & Cie*

Paris, ENOCH & Cie Éditeurs.

E. & C. 4339.

*Tous droits d'édition, d'exécution publique, de traduction, de reproduction et d'arrangement réservés pour tous pays, y compris la Suède, la Norvège et le Danemark.*

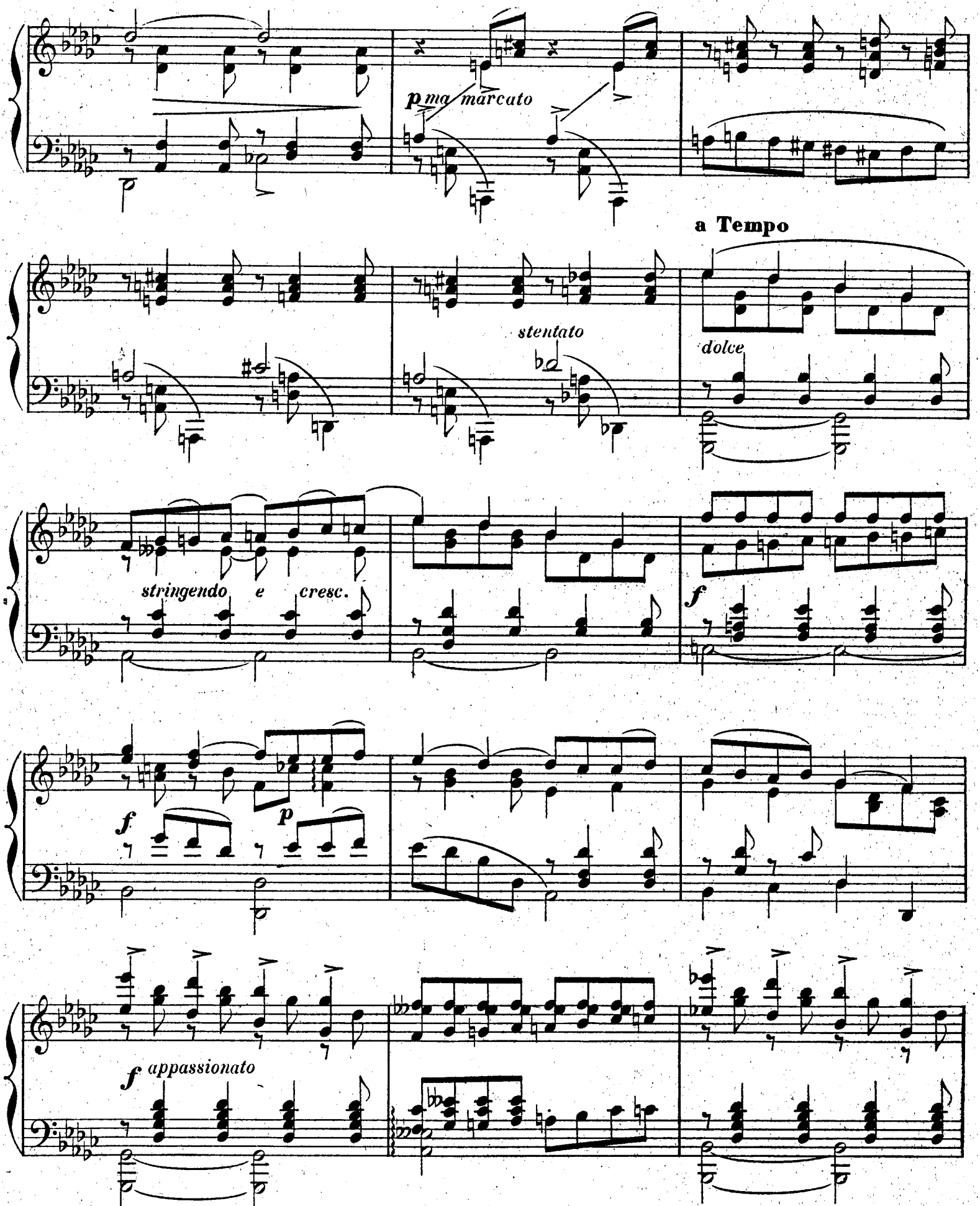
p ma marcato
a Tempo
stentato
dolce
stringendo e cresc.
f
f
p
f appassionato

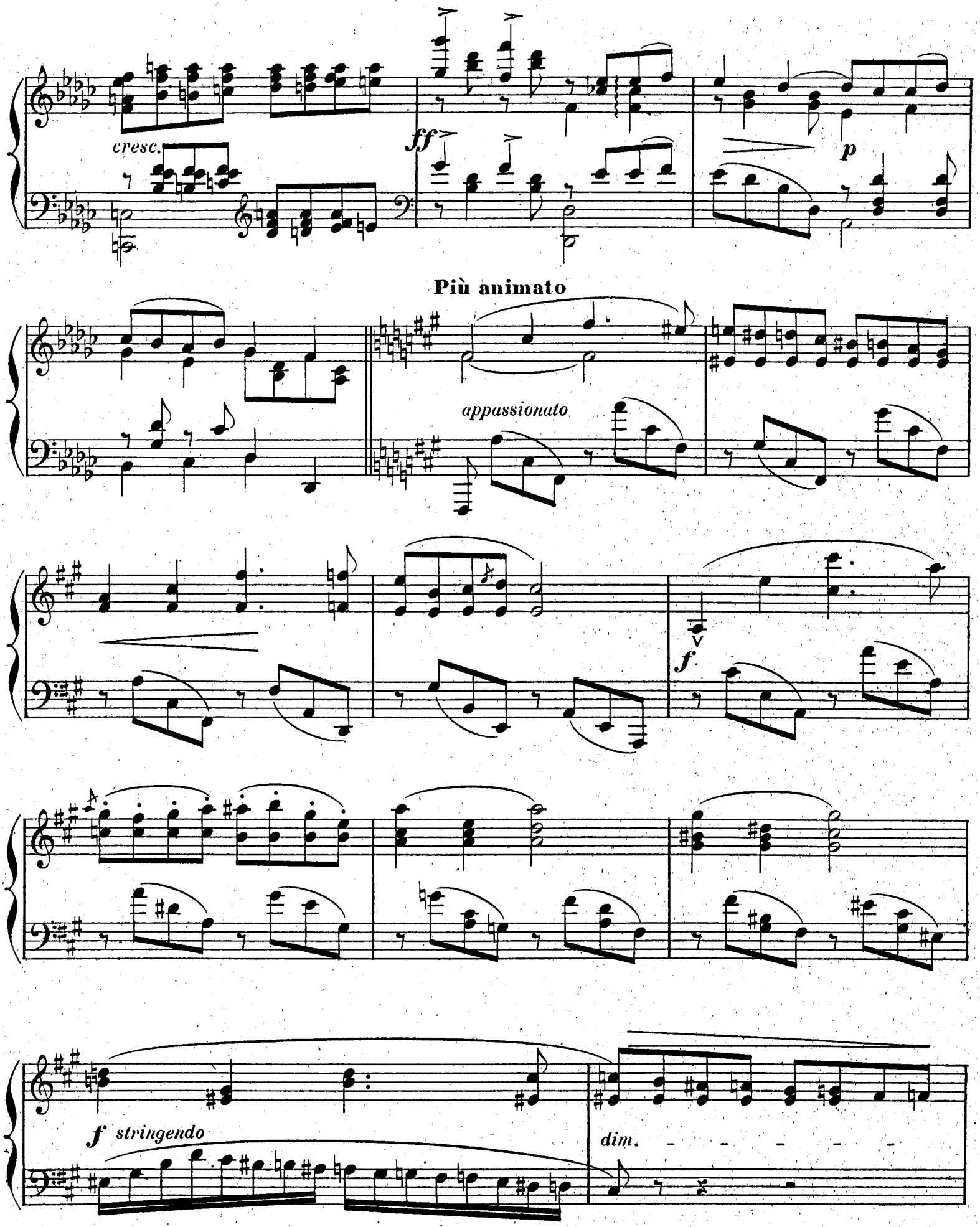
cresc.
ff
p
Più animato
appassionato
f
f stringendo
dim.

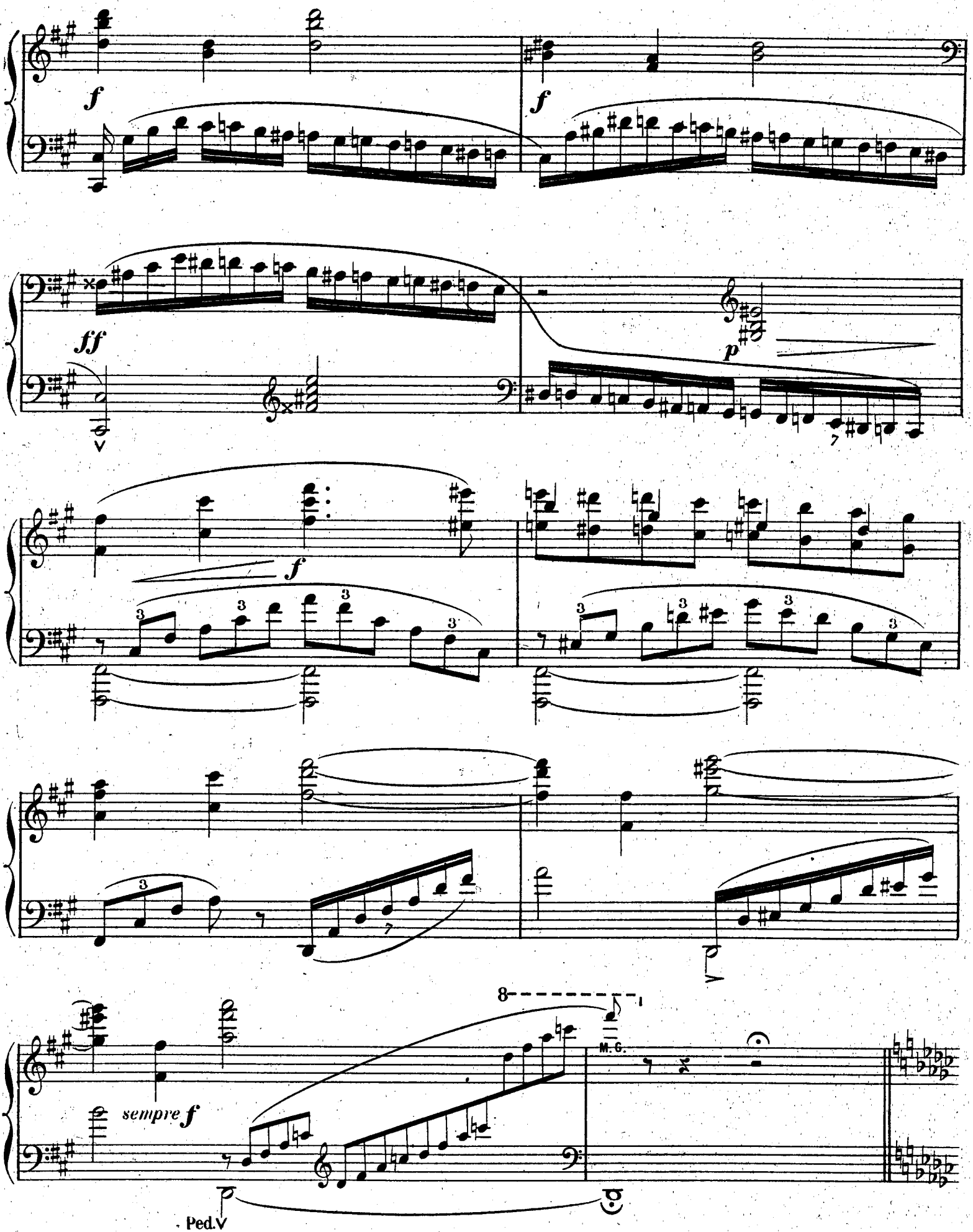
f
f
ff
p
f
sempre f
8
M.G.
Ped.

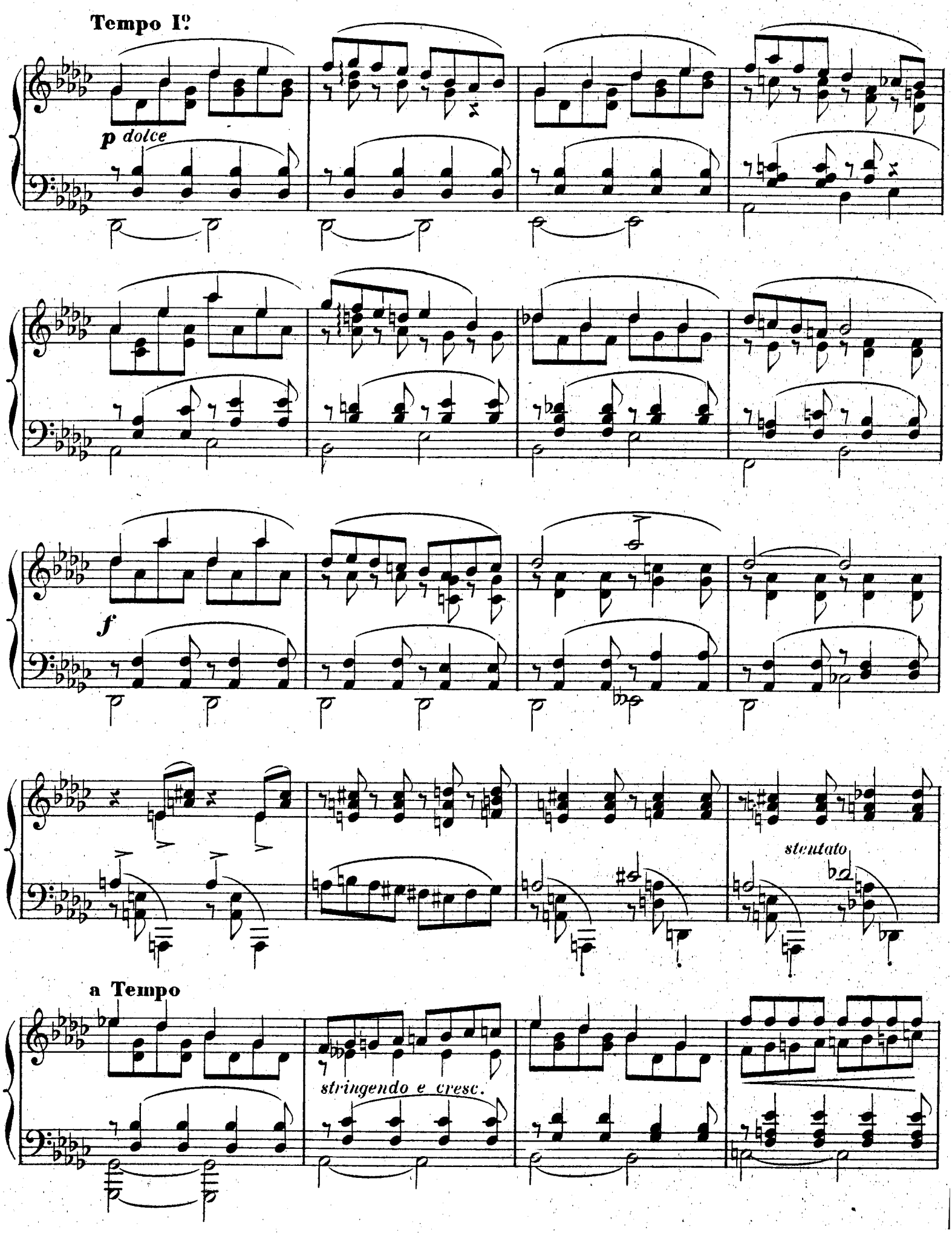
Tempo I°
p dolce
f
stentato
a Tempo
stringendo e cresc.

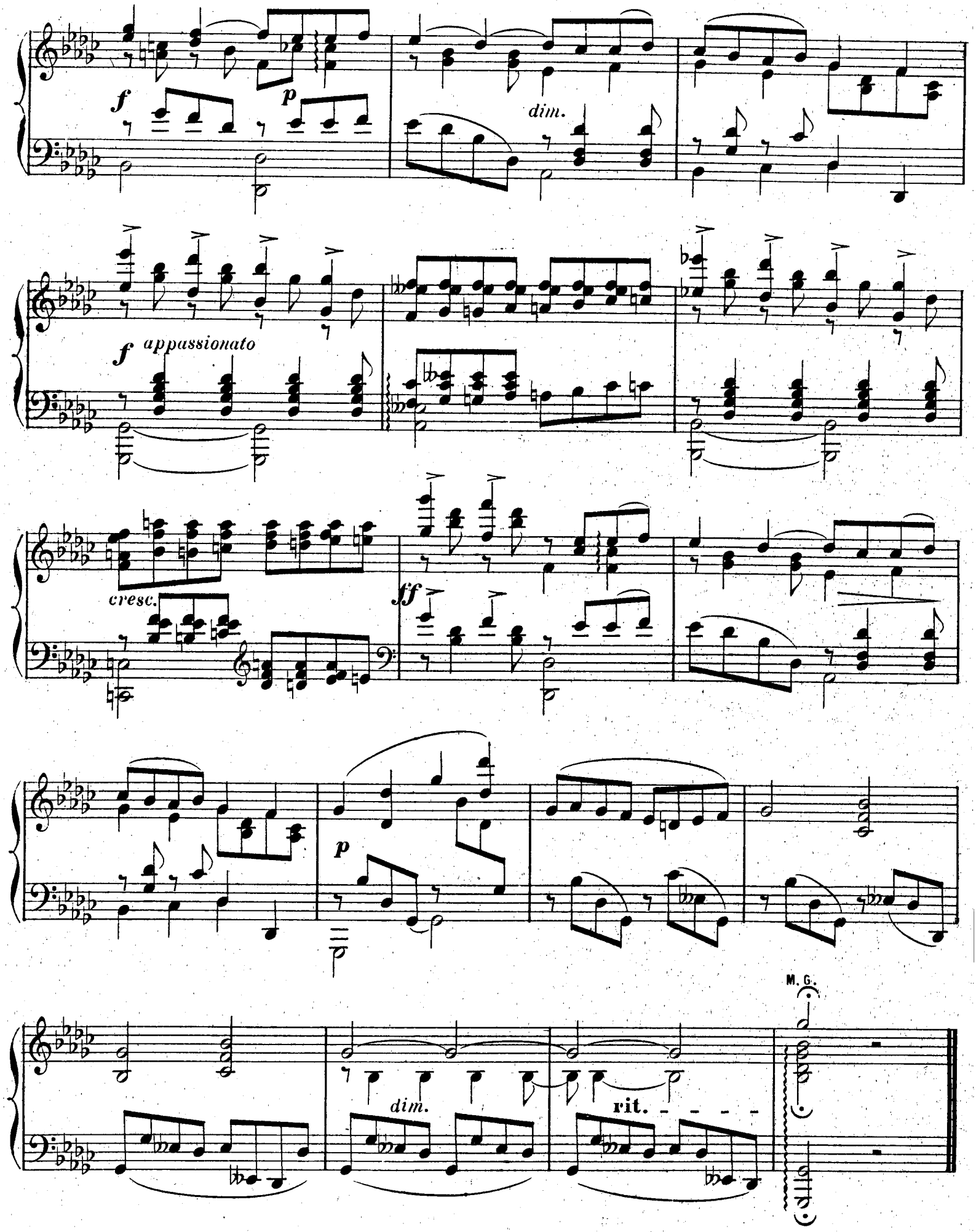
f
p
dim.
f appassionato
cresc.
ff
p
dim.
rit.
M. G.

A Mademoiselle CLOTILDE KLEEBERG

*FEUILLETS D'ALBUM*

C. CHAMINADE

Op. 98

## N° 2

# SCHERZETTO

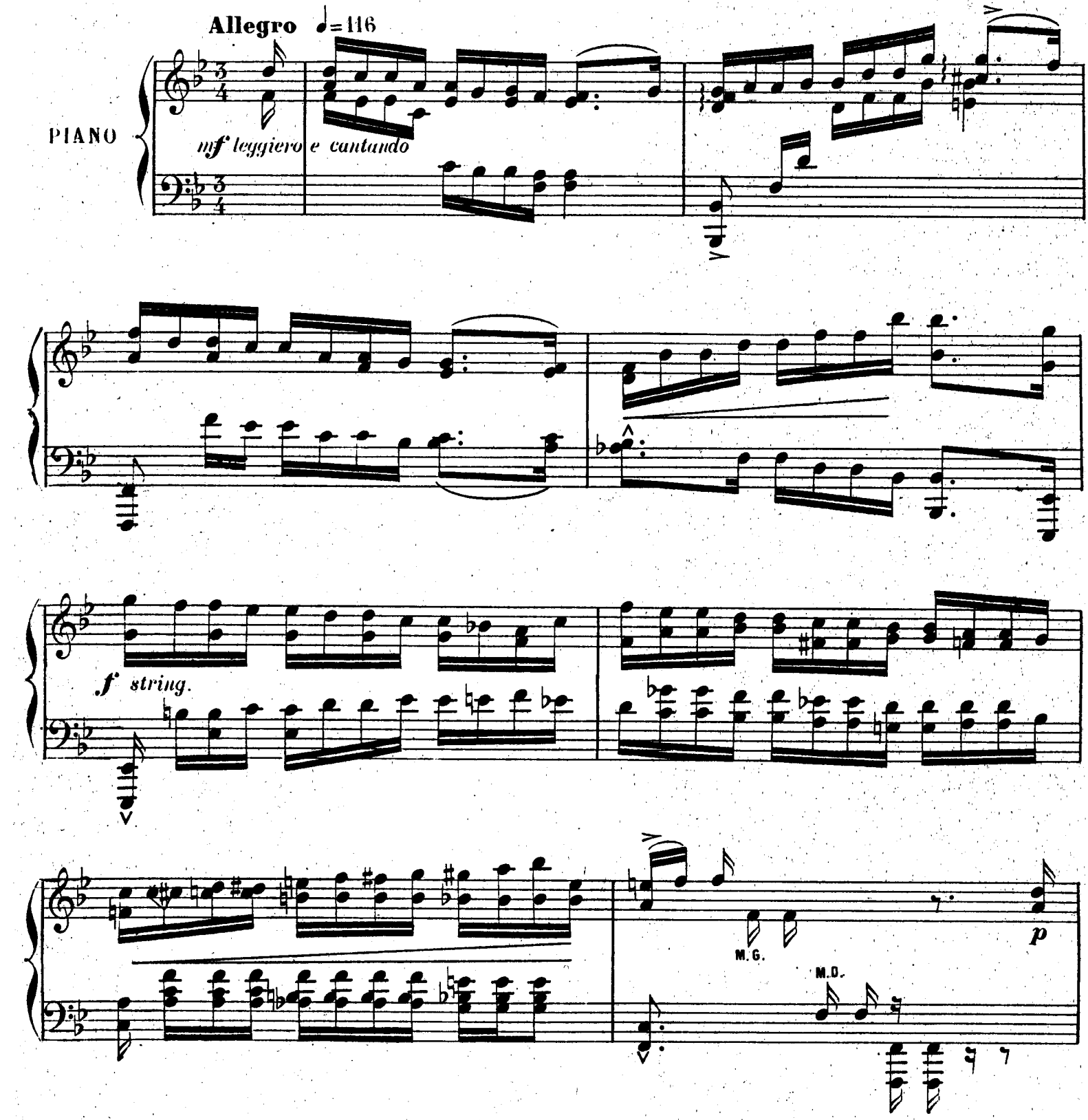


Copyright MCM by ENOCH & Cie
Paris, ENOCH & Cie Éditeurs

E. & C. 4340

*Tous droits d'édition, d'exécution publique, de traduction, de reproduction et d'arrangement réservés pour tous pays, y compris la Suède, la Norvège et le Danemark*

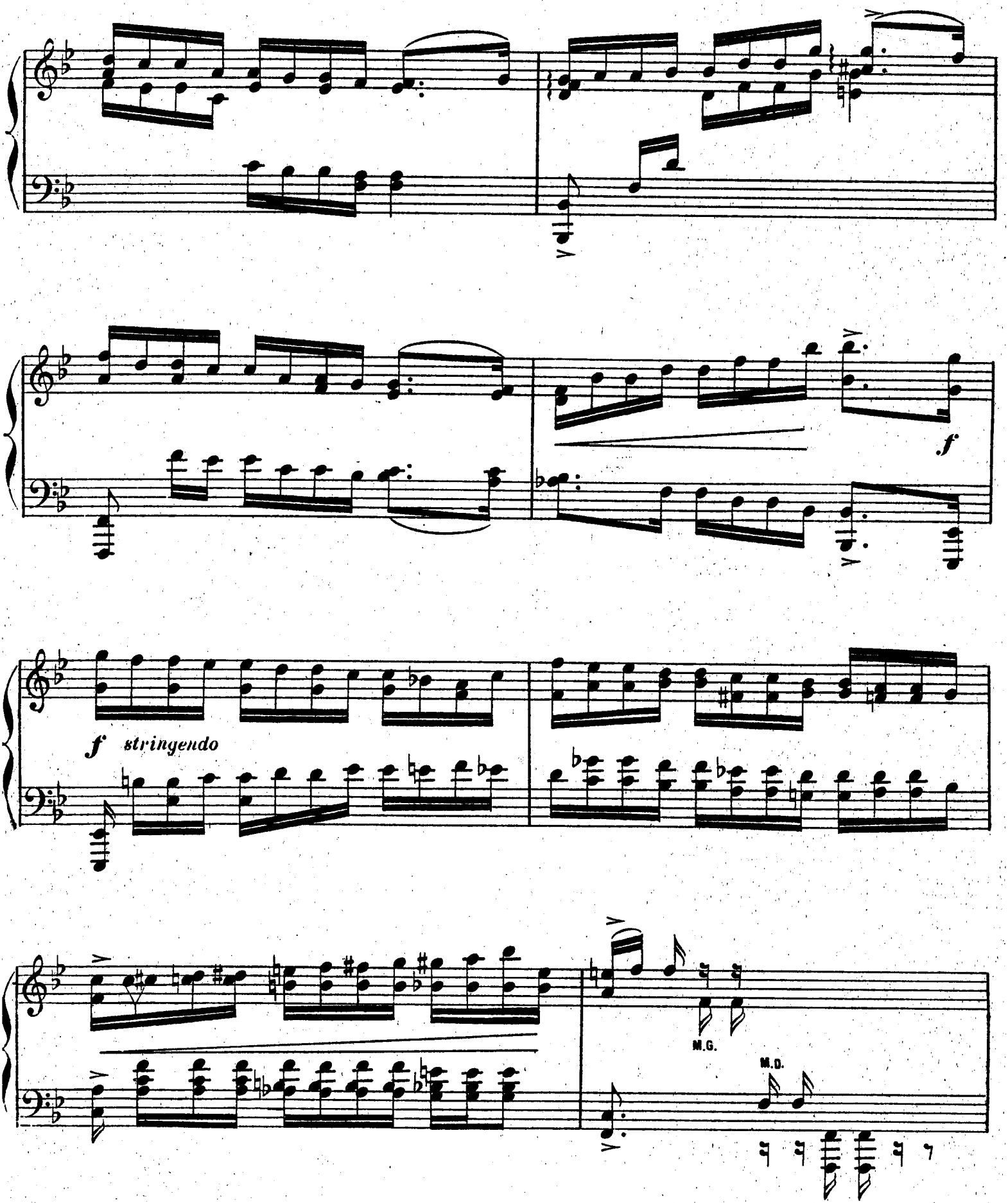
f
f stringendo
M.G.
M.D.

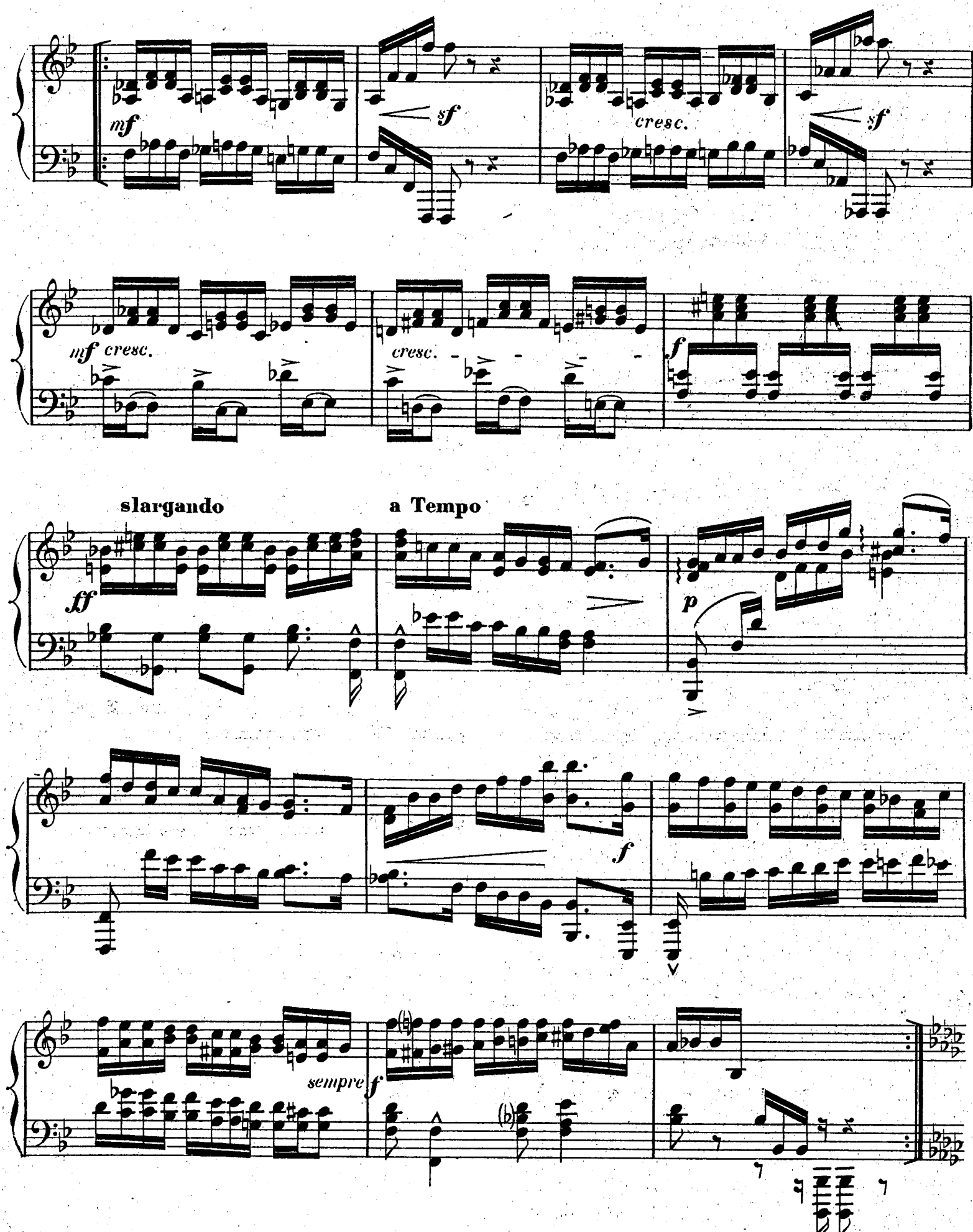
mf
sf
cresc.
sf
mf cresc.
cresc.
f
slargando
a Tempo
ff
p
f
sempre
f

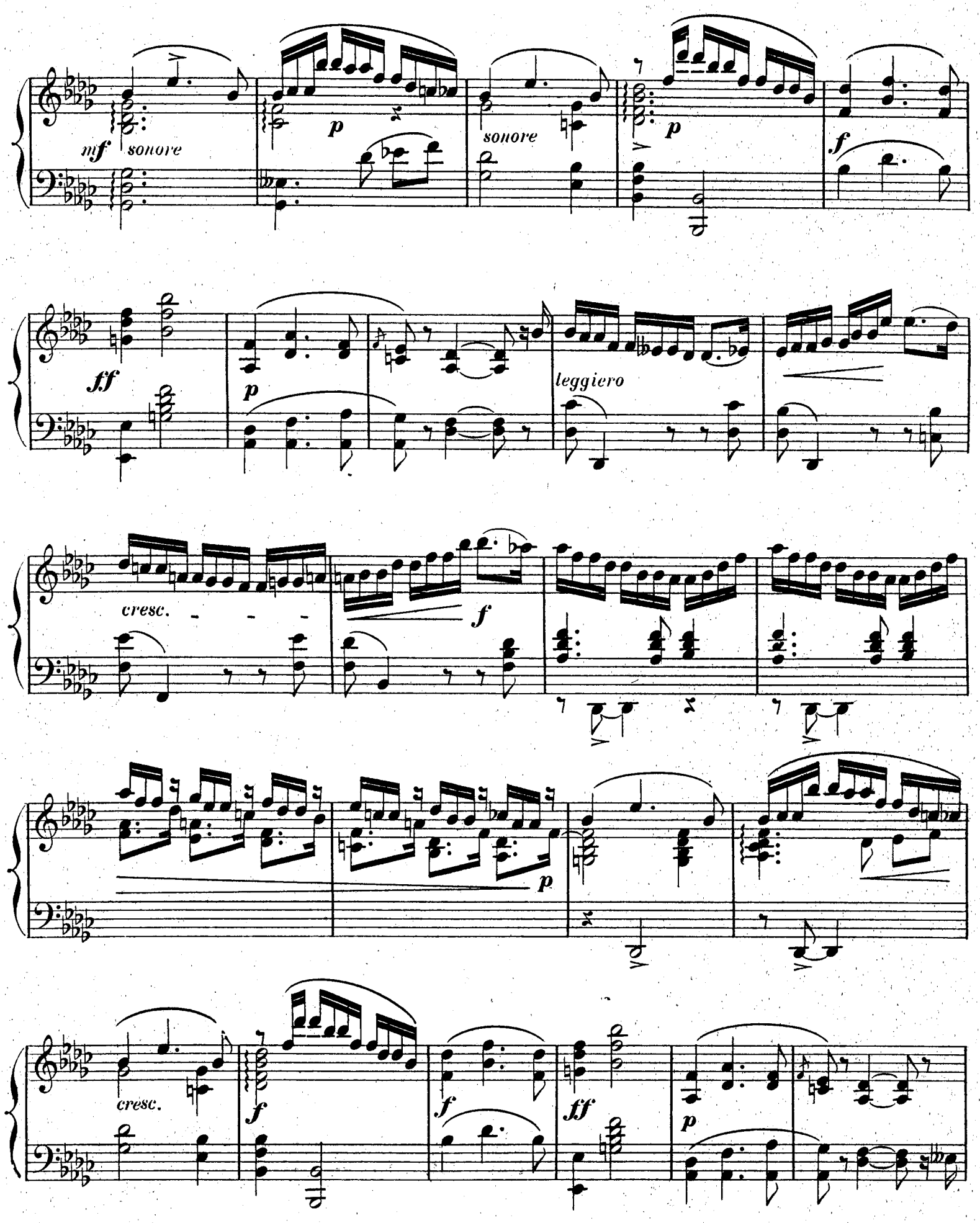
mf sonore
p
sonore
p
f
ff
p
leggiero
cresc.
f
p
cresc.
f
f
ff
p

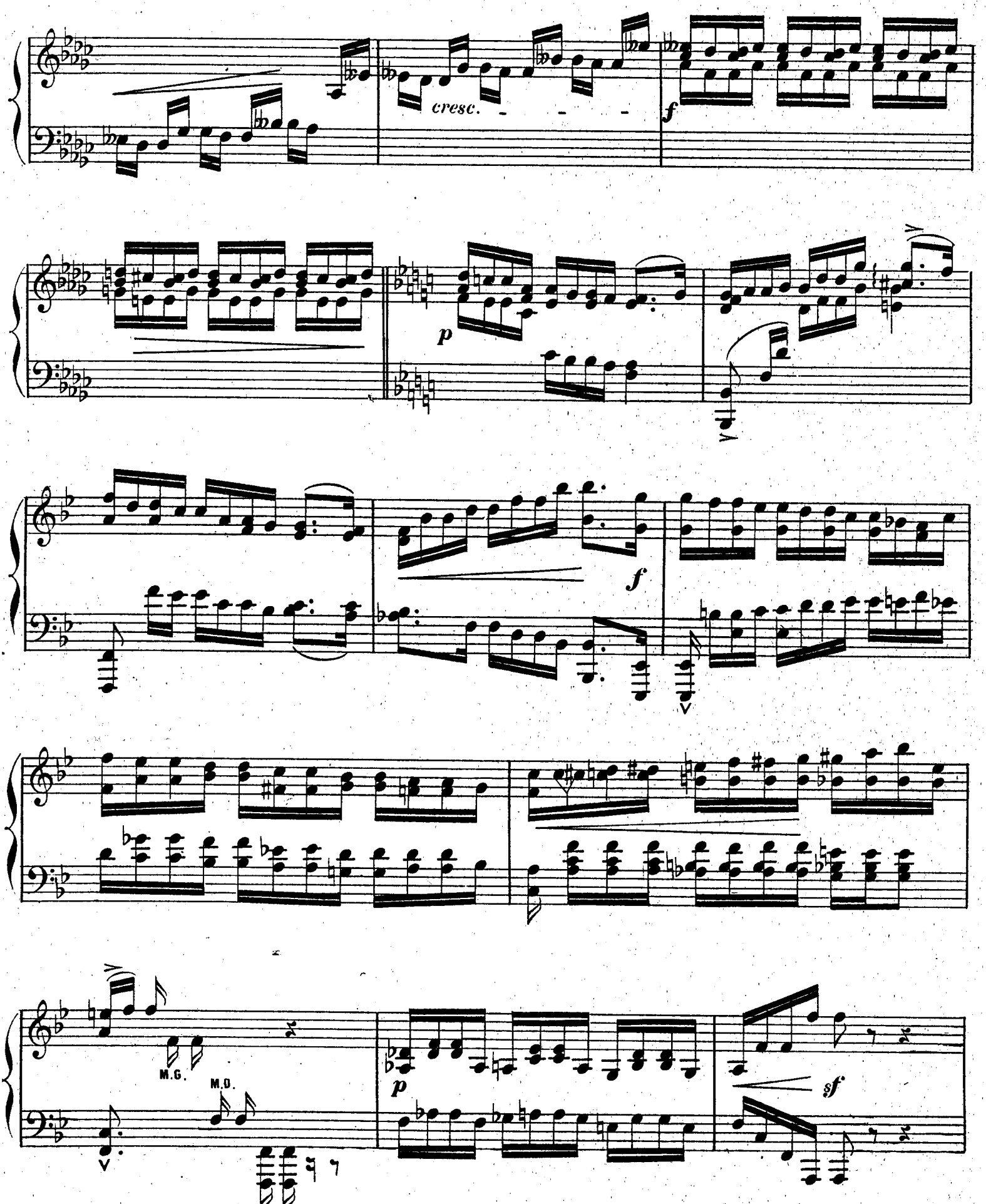
cresc.
f
p
f
M.G.
M.D.
p
sf

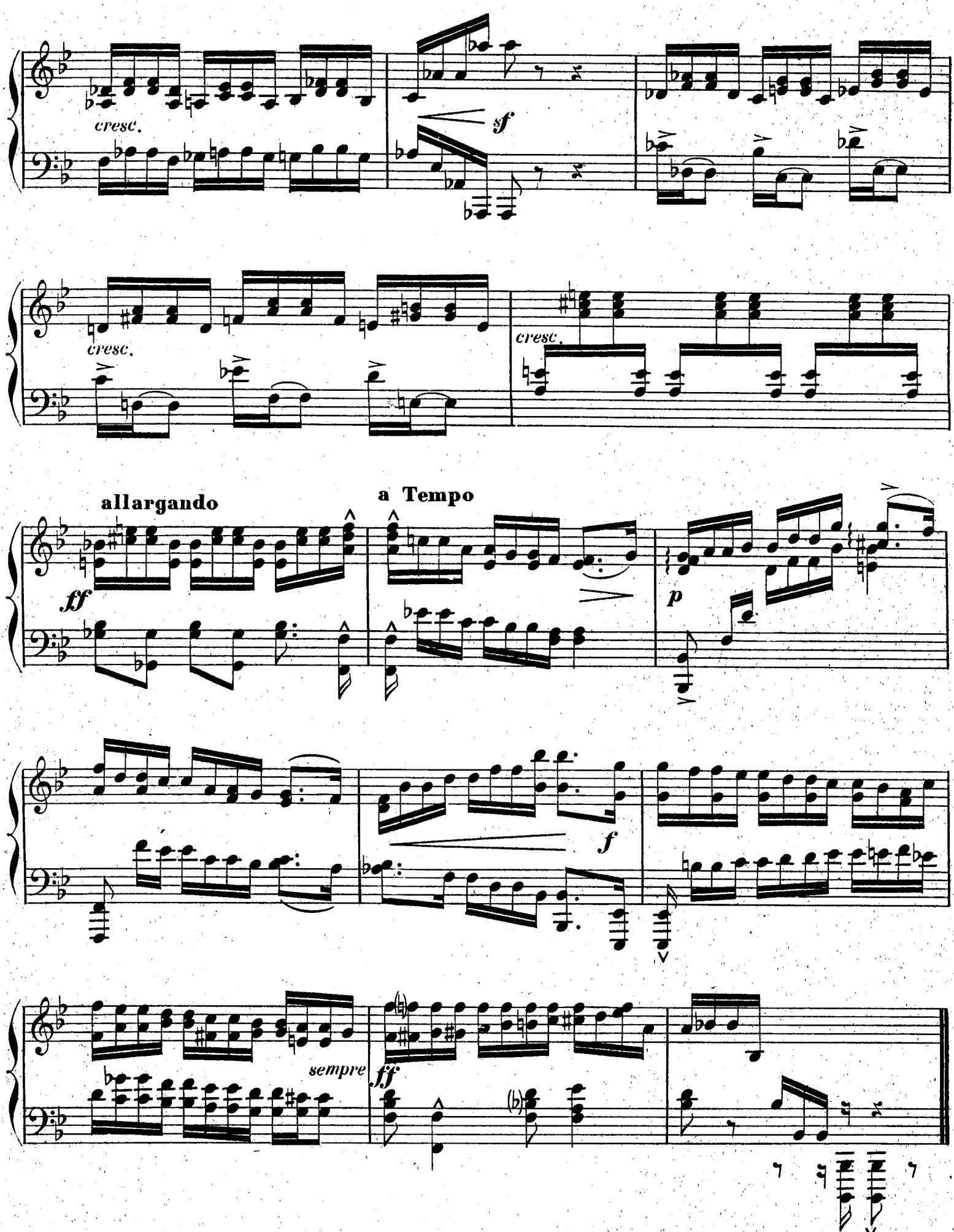




Baudoe Gr.

A Mademoiselle ALICE SAUVREZIS

*FEUILLETS D'ALBUM*

C. CHAMINADE

Op. 98

## N° 3

# ÉLÉGIE

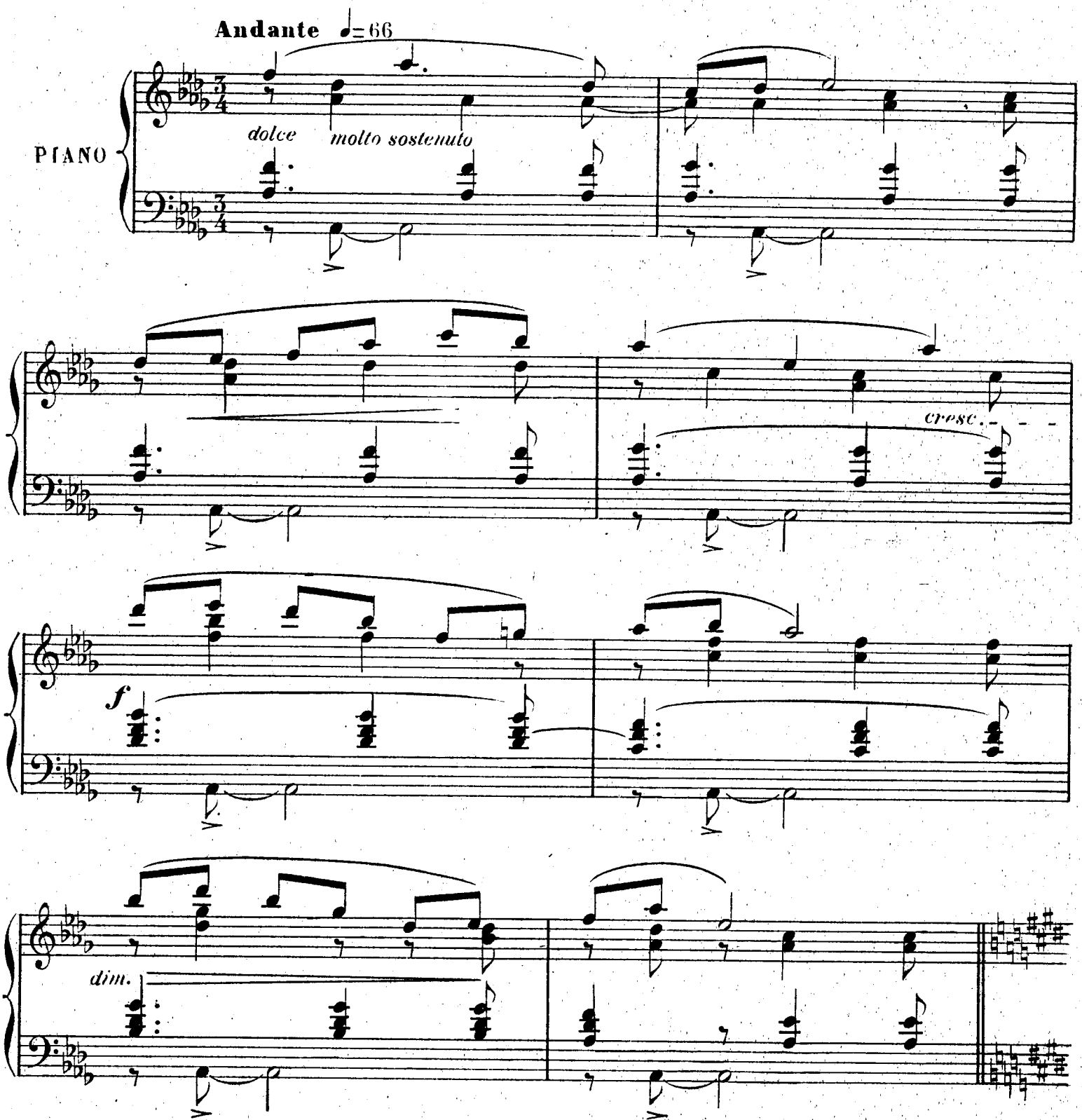


*Copyright MCM by ENOCH & Cie*
Paris, ENOCH & Cie Éditeurs.



*Tous droits d'édition, d'exécution publique, de traduction, de reproduction et d'arrangement réservés pour tous pays y compris la Suède, la Norwège et le Danemark.*

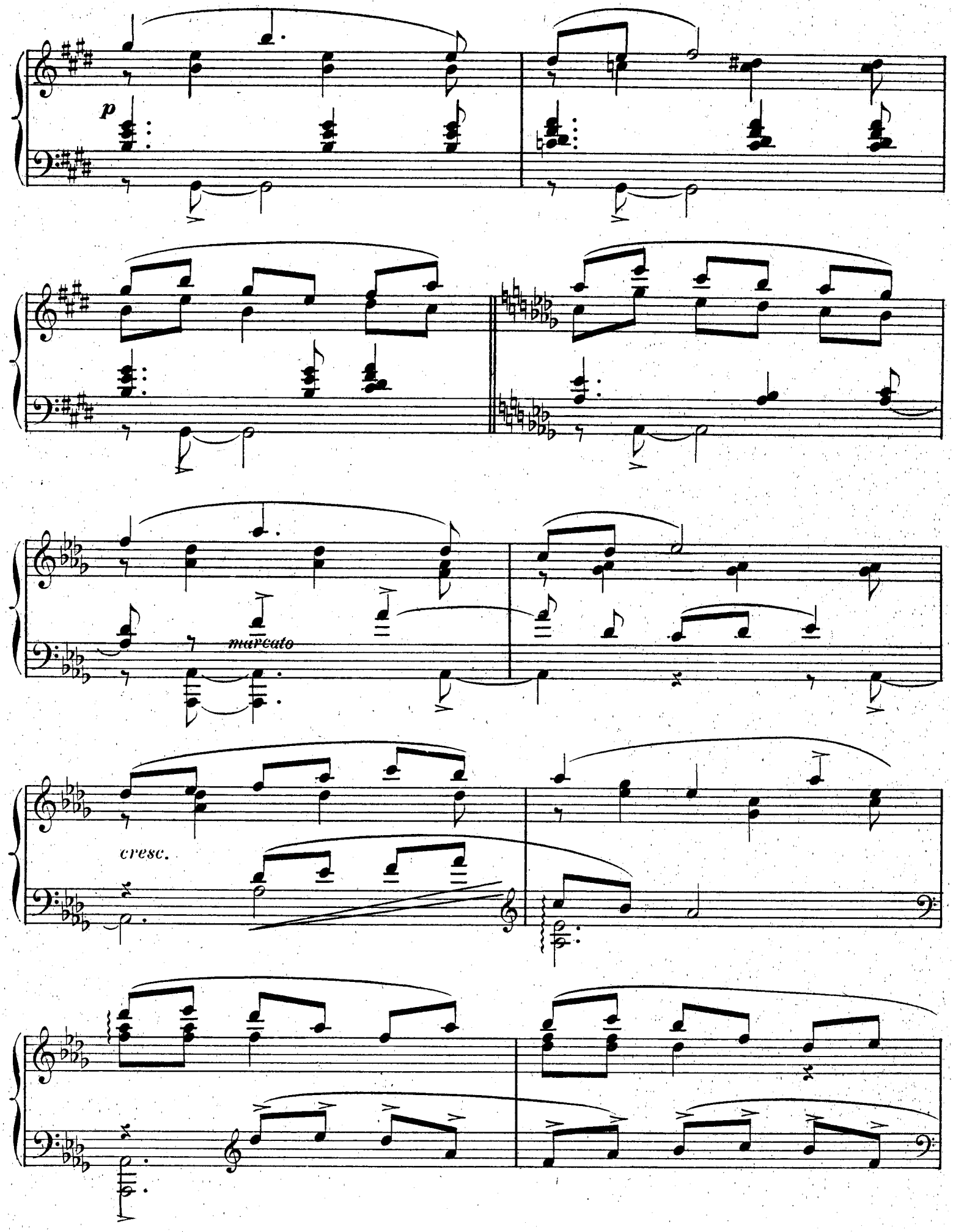
p
marcato
cresc.

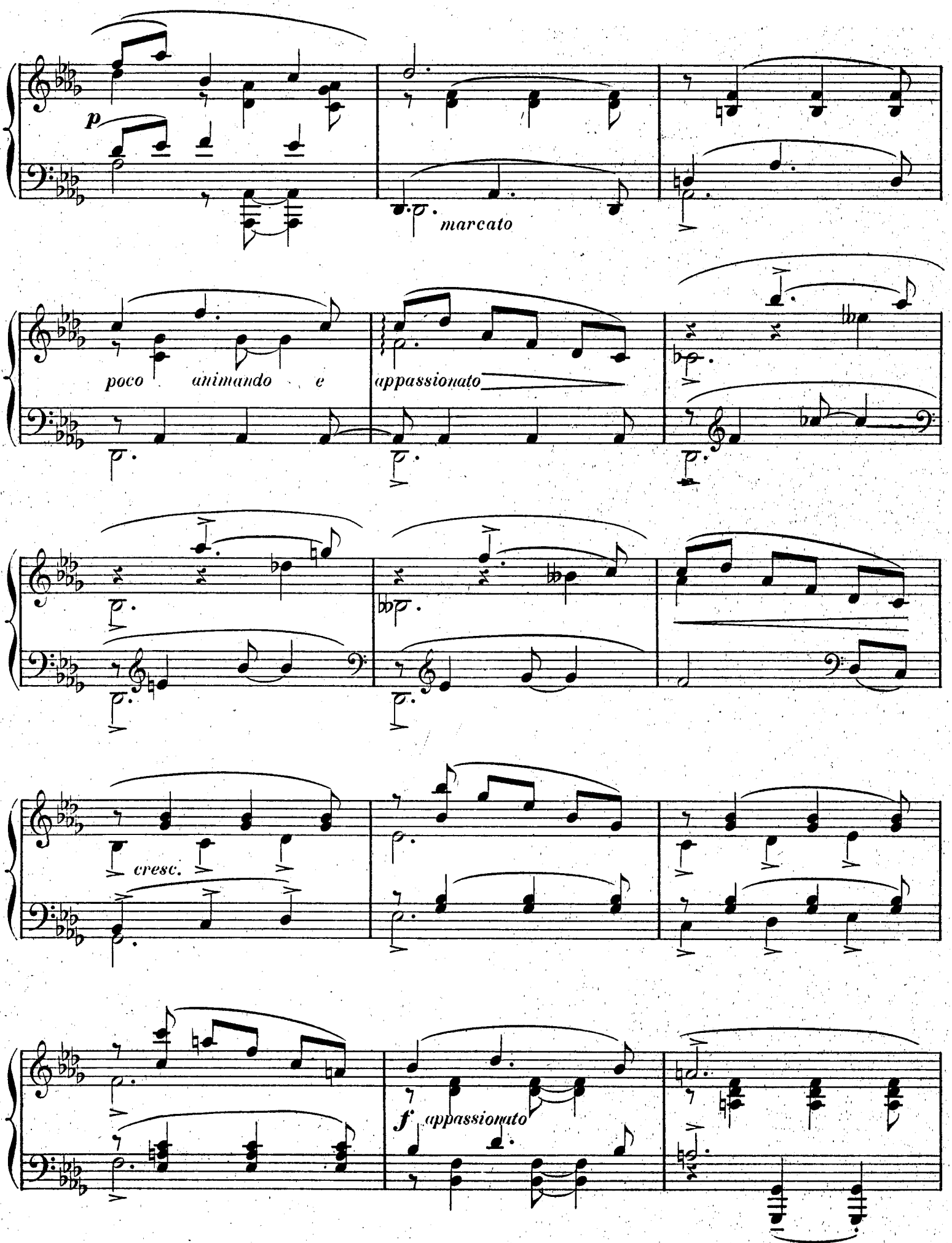
p
marcato
poco animando e
appassionato
cresc.
f appassionato

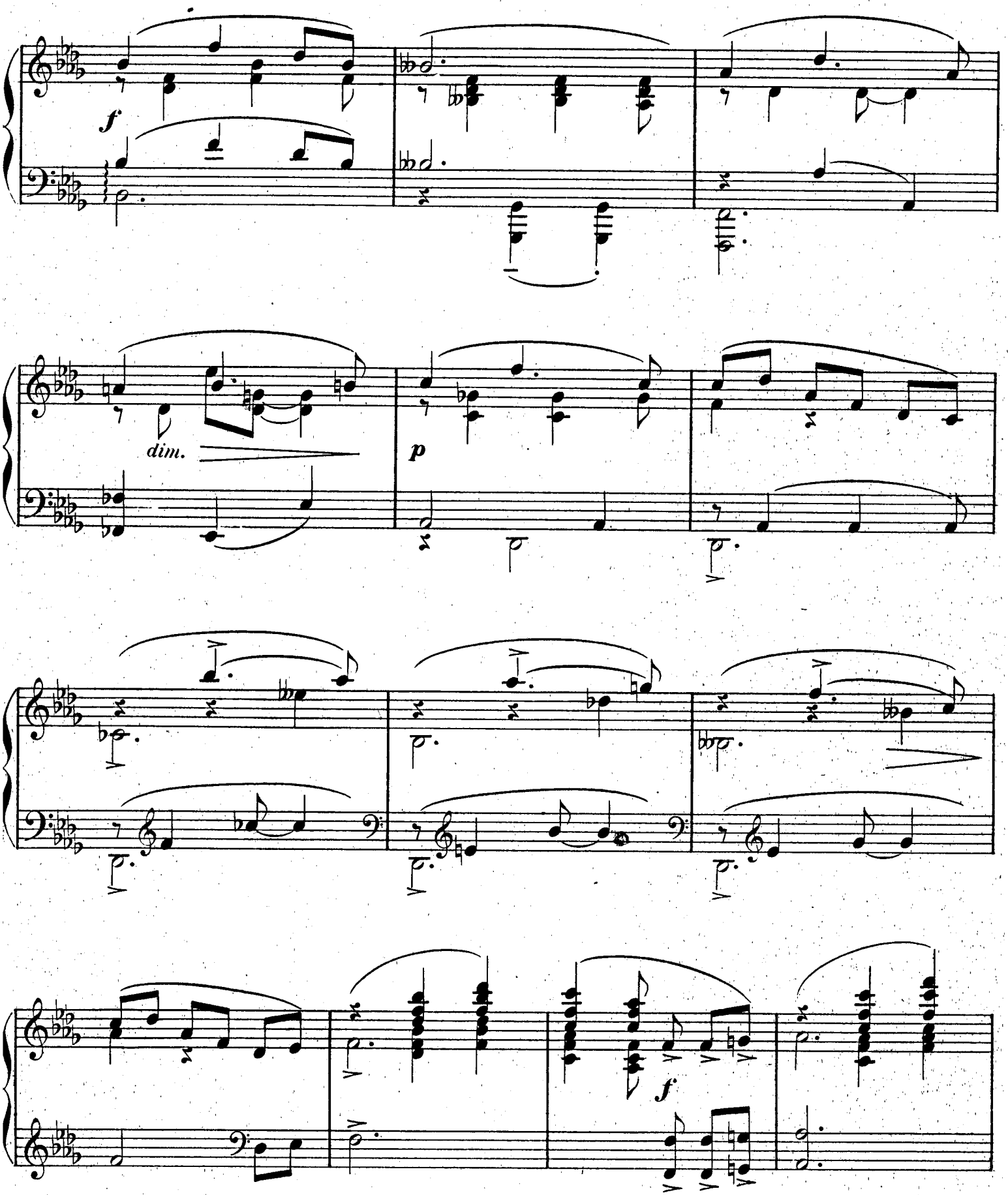
f
dim.
p
f

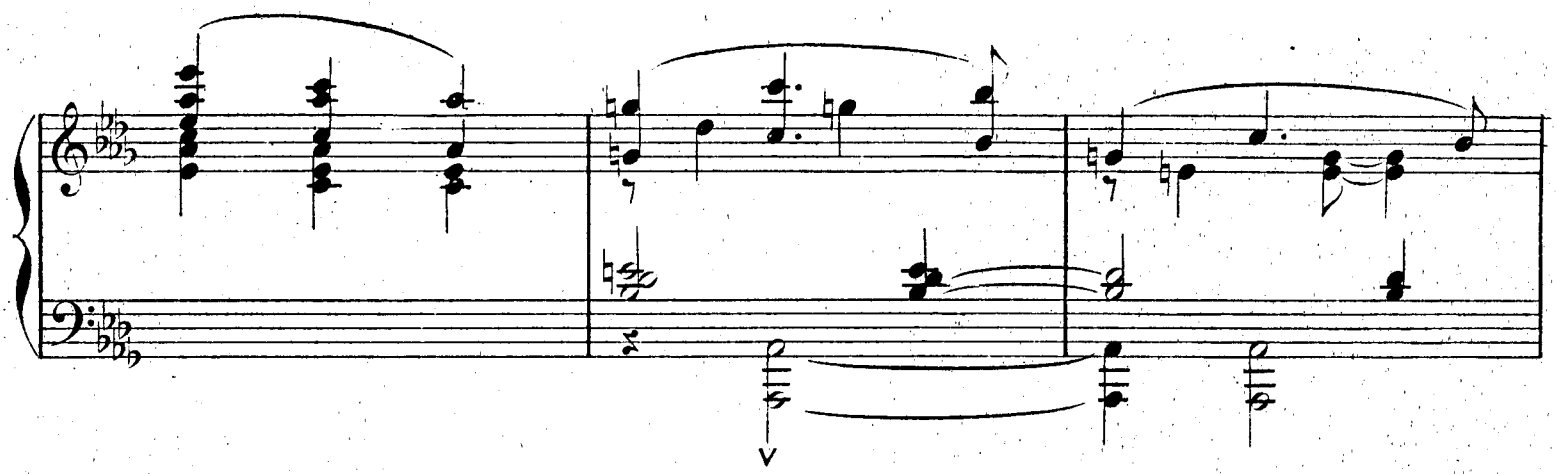

a Tempo I.º

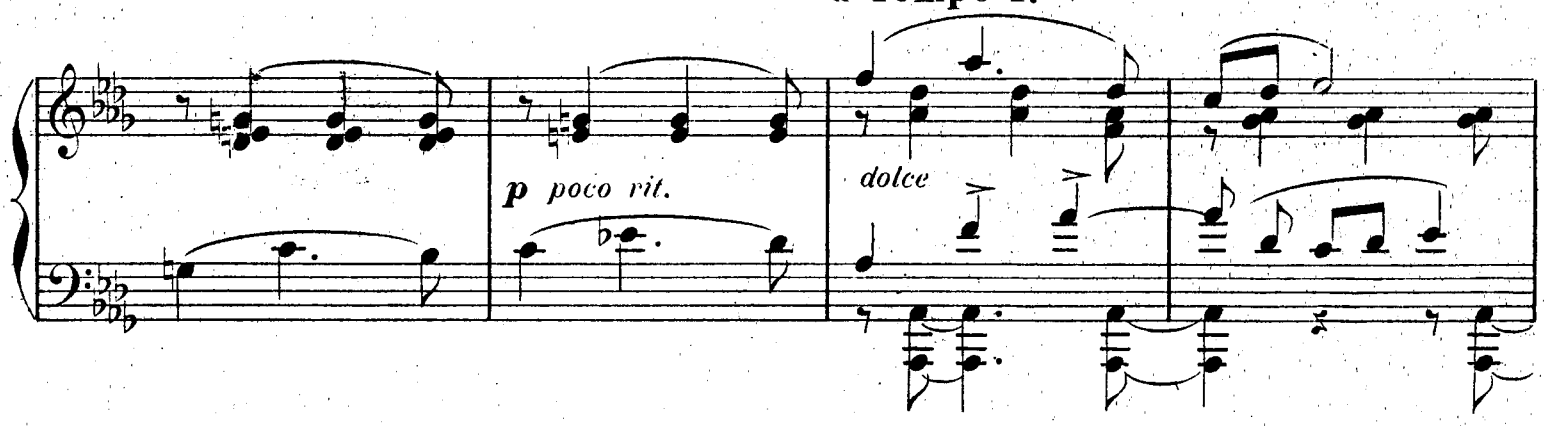


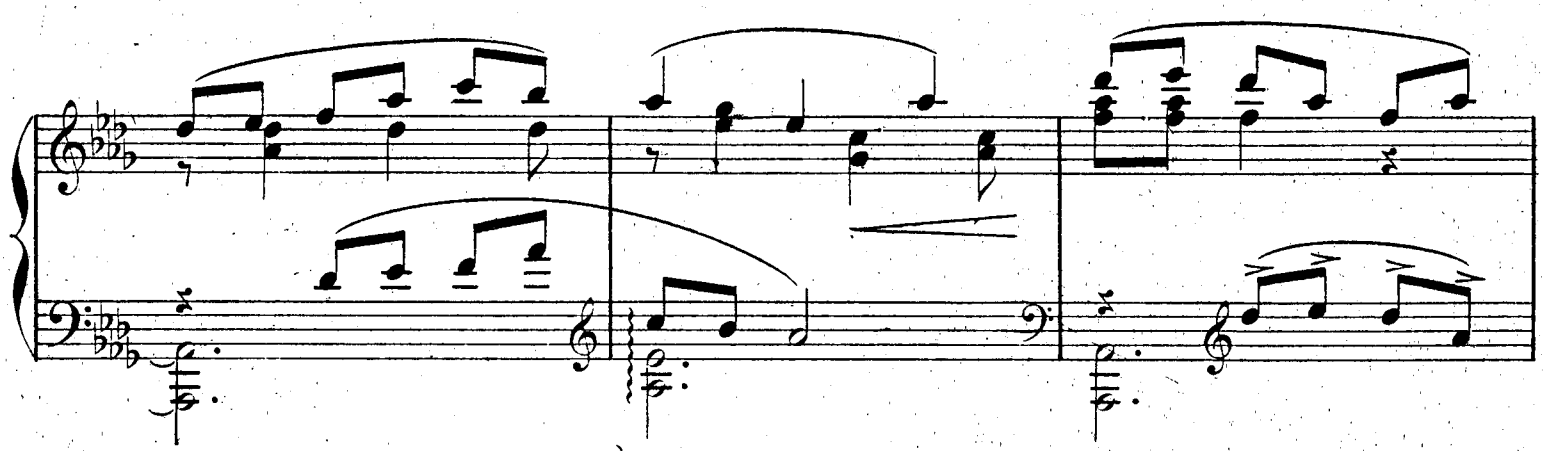

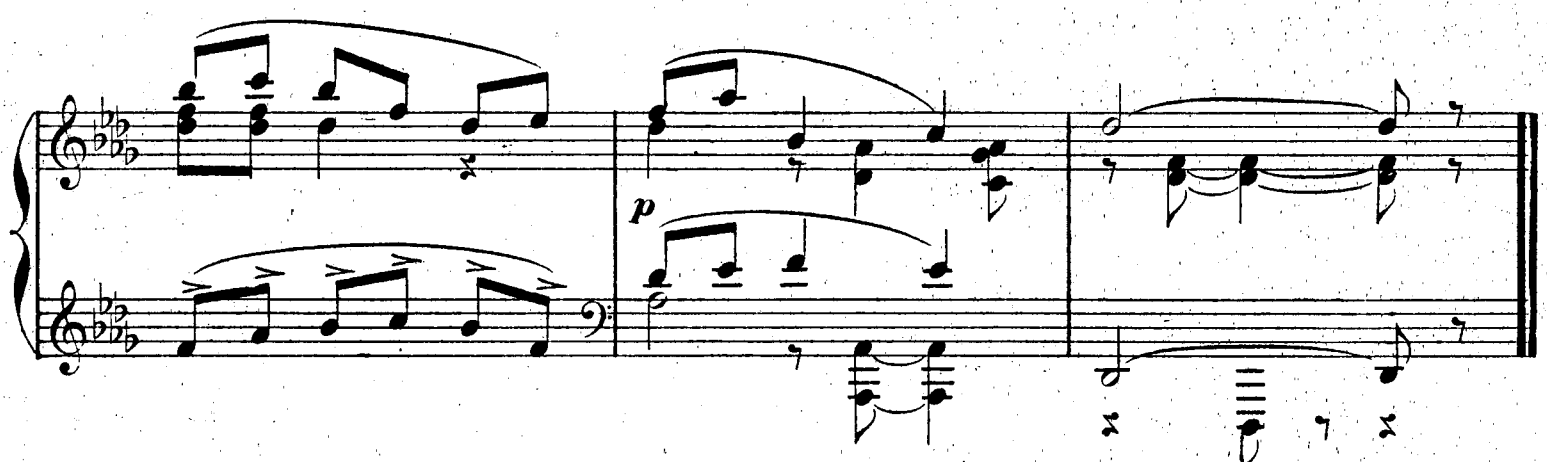

A Madame ROGER-MICLOS

*FEUILLETS D'ALBUM*

C. CHAMINADE

Op. 98

**N° 4**

# VALSE-ARABESQUE

**Allegro vivo capriccioso ben cantando**

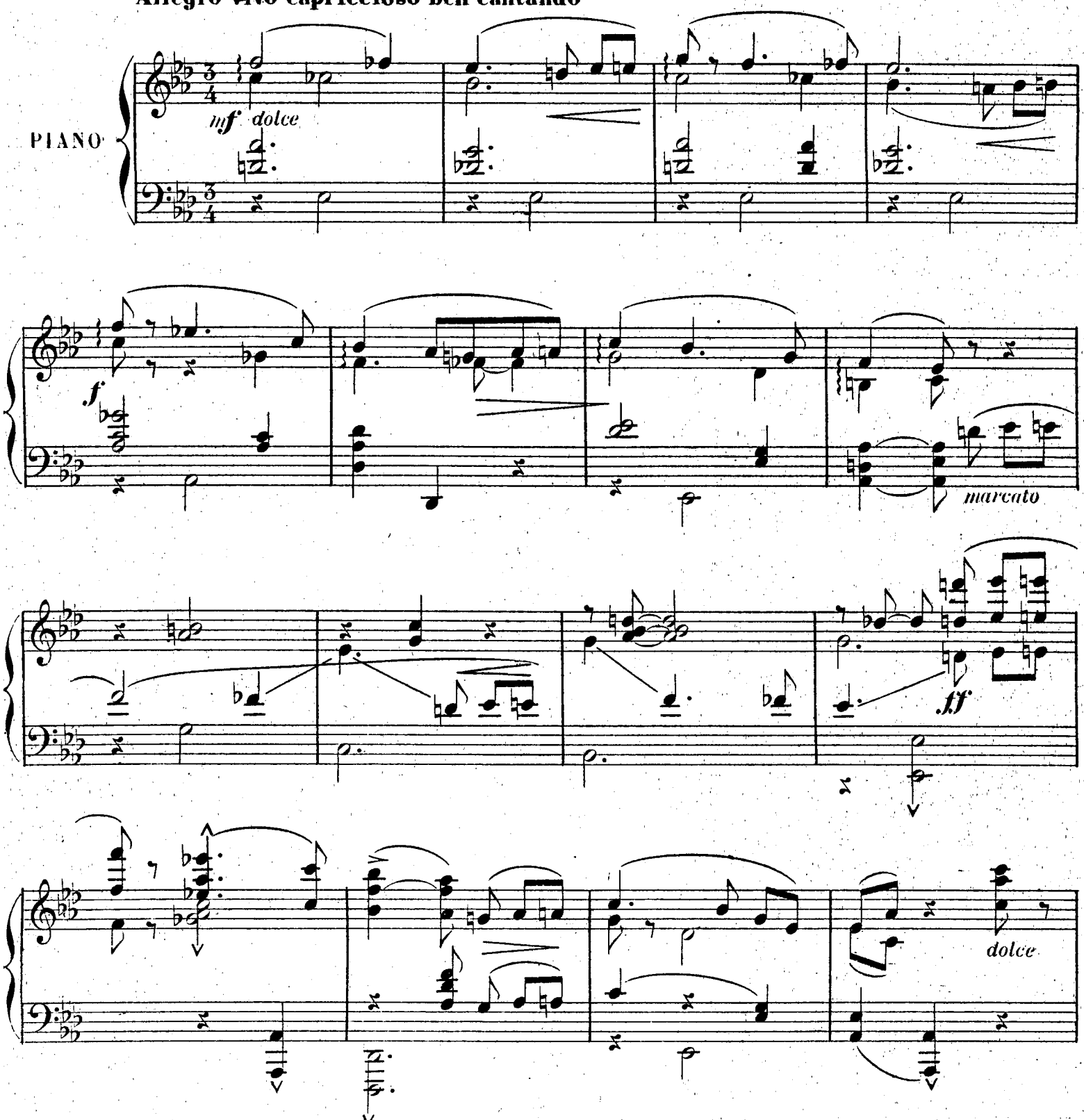


*Copyright MCM by ENOCH & Cie*
Paris, ENOCH & Cie Éditeurs

E. & C. 4342

*Tous droits d'édition, d'exécution publique, de traduction, de reproduction et d'arrangement réservés pour tous pays y compris la Suède, la Norwège et le Danemark*

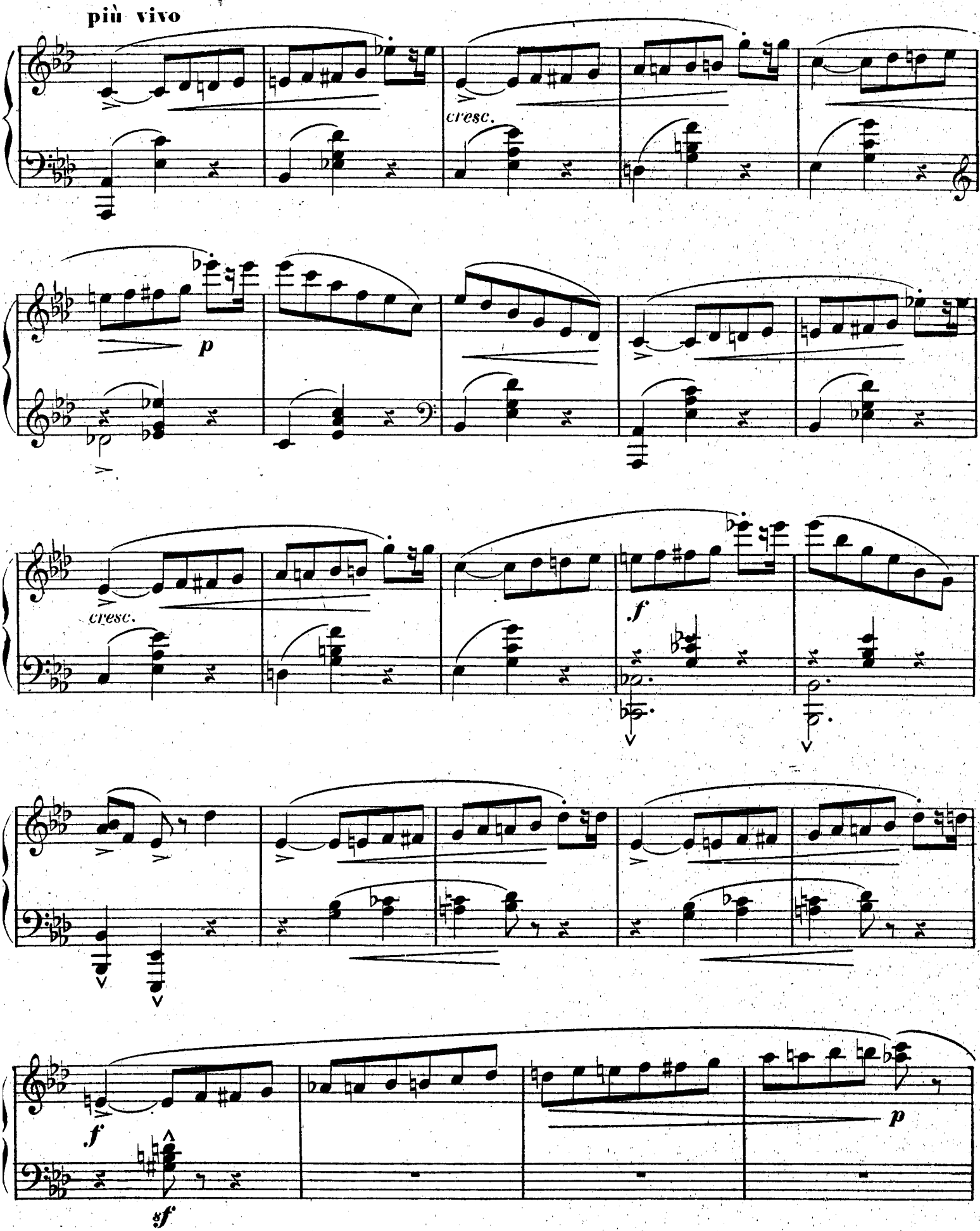
più vivo
cresc.
p
cresc.
f
f
sf
p

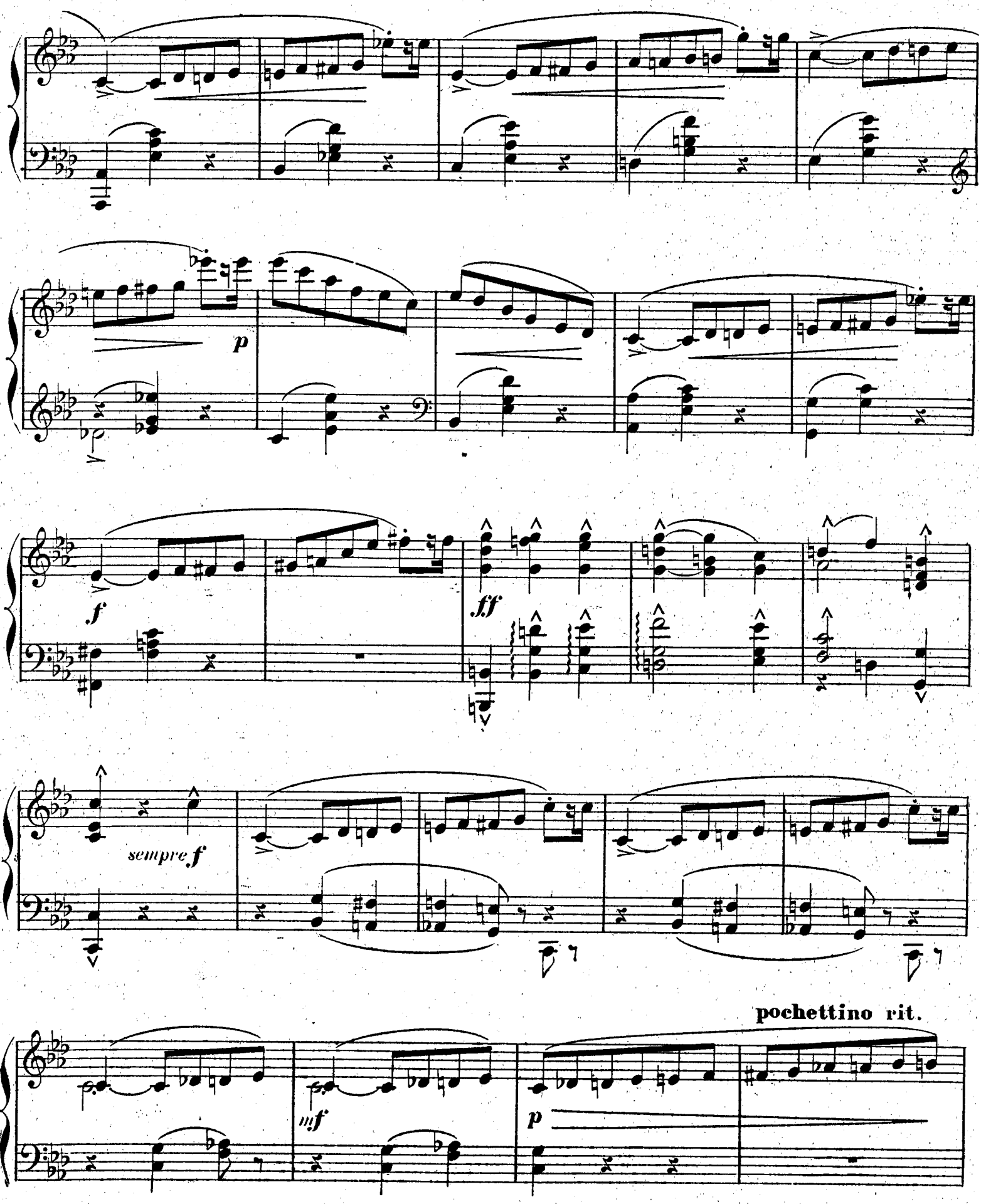
p
f
ff
sempre f
pochettino rit.
mf
p

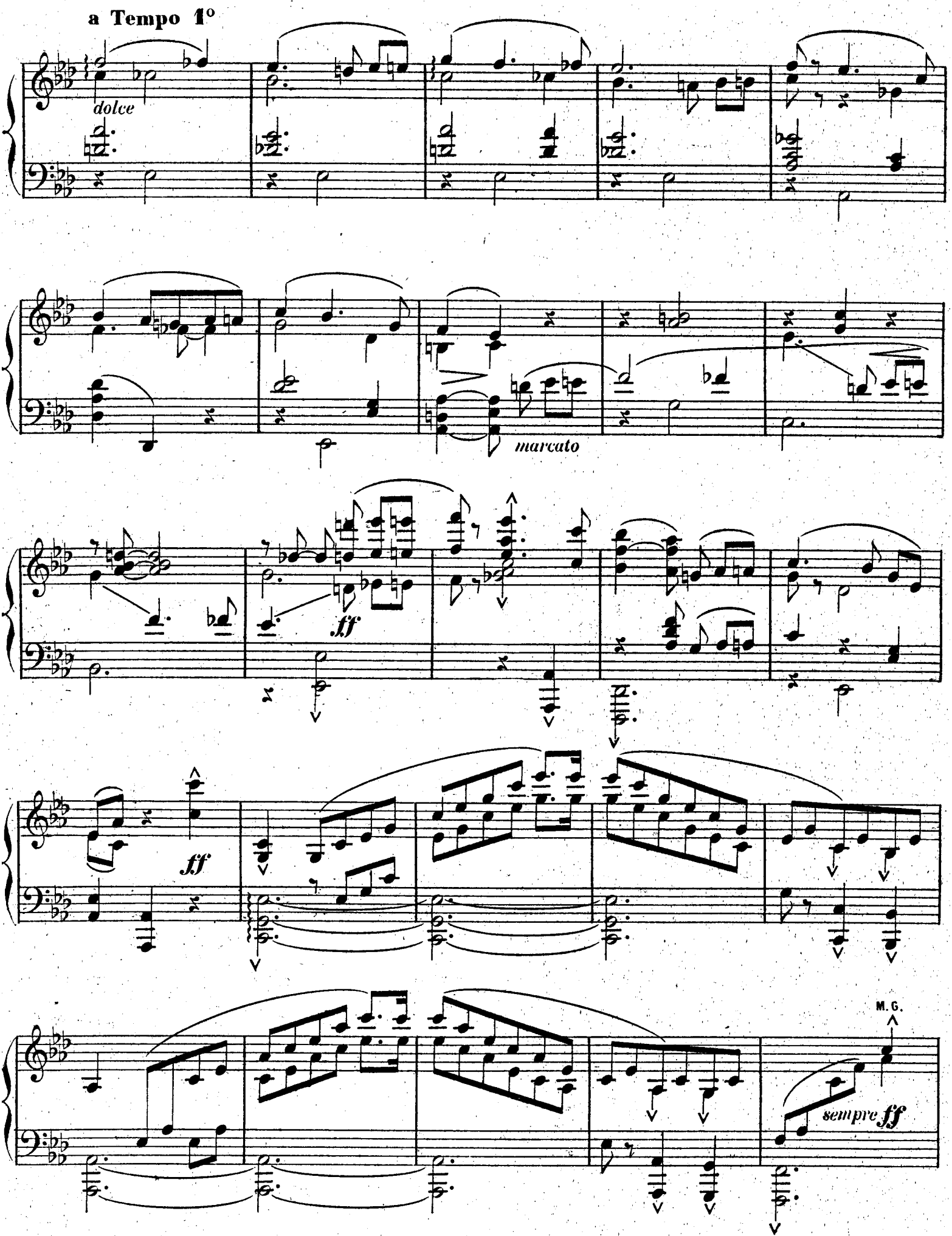
a Tempo 1°
dolce
marcato
ff
ff
M. G.
sempre ff