

Violoncelli
Cello.

capellm.
Johan Halvorsen
Christiania 1.

~~1ste Part~~

Symfoni no. 6 - moll.
Violoncelli

Johan Halvorsen.

All.: non troppo.

I.

Copy

5192

V.S.

3

sempre

Con brio.

poco a poco tranqu.

dim.

a tempo, ma un poco tranqu.

poco animato.

mf

W

Stesso. $\frac{12}{4}$

a tempo

(6.) *Un poco più mosso*
a tempo
spice

poco accel. e agitato

in tempo (poco tranqu.)

dim. sempre.

cresc. poco a poco.

pp
mf *cresc.* *f* *cresc.*

(9.) a tempo.

marcato.

(10.)

Handwritten signature
V. S. 2011

cello.

5.

div.

7. *dolce*
p arco.

mf

5
p cresc.

8 *agitato.*

f

f

cresc.

12

4/5 *v. f.*
2x71

arco

a tempo

Vn

Handwritten notes in blue ink: $\frac{6}{2}$ V.F. 2122

Two empty musical staves at the bottom of the page.

8

cresc.

Più mosso

accel

più f

II.

Andante

mf cantabile

poco accel. e agitato

cresc.

mf

dim.

rit.

(f.) Un poco più mosso.

Post. molto.

II.

Andante. div.

mf *espress.*

ten f *proo. accel. e agitato.* cresc.

rit. *a tempo.* dim. molto

pp *in poco più mosso* *r.f.*

Empty musical staff.

Empty musical staff.

Empty musical staff.

Ob. ^{no} *piu poco accel. ||* **8.** *a tempo, ma in*

poco animato
cantabile

mf *f*

rit. **6.** *Piu mosso.* *mf*

7. *a tempo* *f*

dim *ten* *p*

rit

8. *Piu mosso.* *mf* *cresc. e string.*

a tempo *f*

a tempo, ma piu poco animato. *cresc. e string.*

16. *dim. molto*

rit. e dim. *pp* *pin*

17. *Tempo I.* *Tempo* *pp*

rest *f* *molto più mosso.* *mf* *f*

mf *rit e dim.* *p*

18. *Tempo I.* *2.* *3/8* *pp* *pp* *dolciss.*

pp

pp *2. molto più* *cresc. e poco accel.*

19. *Più mosso* *cresc.*

f *mf* *pesante* *v.s.*

U. a tempo

cresc.

dim. con sord. Q. trangu.

Adagio. p < > sil. q. divas pp morendo.

1. *trang.* *Fag. 2.* *Clar. 2.* *dolens* *Adagio.*
(sil & dim.)
div. a 3 *luniga.* *morendo*

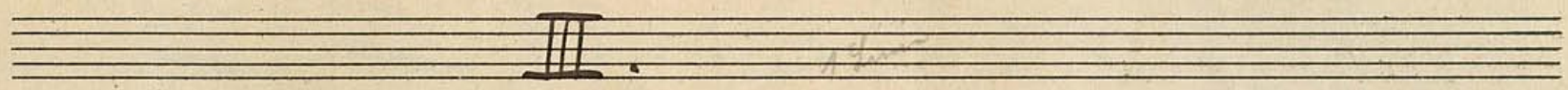

Lento
(con sord.) *All. con spirito*
arco *st.* *10*
11
12
13 *12*
arco *arco*
14 *15* *16* *17* *18* *19* *20*
luniga. *2/4*
v. s.

12. *Stesso tempo. animando.*
ppp

10. *f*

arco 11. *a tempo*
p

12. *Piu mosso*
 cresc. e all. f

sf sf

11

a tempo
dim. e rit. pps

12. *ppp* 13. *f*

arco
3 dim. e rit. 3 3 3

Tempo I. *arco*
mf

pp

14. *f*

r. f. (Finale.)

Four empty five-line musical staves at the bottom of the page.

IV. Finale. (Rondo)

Andte.
 Introd. *con sord.* *pp*
arco *pp* *ppp* *pp* *ppp* *pp* *ppp*
arco *pp* *ppp* *pp* *ppp*

Alleg.
deciso
 (2deu Haendel)
 (II: Kälftk.) 2 3 4 5 6 7 8 9 10 11
 (7 Haendel)
 (I: Kälftk.) *pp* *p* *pp* *pp* *pp* *pp* *pp* *pp* *pp* *pp* *pp* *pp*

arco *pp* *ppp* *pp* *ppp* *pp* *ppp*
senza sord. *f*
senza sord. *mf* *f*
cresc.

1 *f* *cresc.*

2 *f* *mf* *dir*

3 *mf* *dir*

4 *ff*

5 *pizz* *f* *arco* *p*

6 *arco* *pizz* *f* *v*

7 *ff* *v* *u*

8 *poco rit.* *Un poco meno mosso.* *f* *espr. molto*

9

10 *rit* *v. f.*

tranquillo.

Handwritten in blue ink: $\frac{24}{15}$ and 2×12 .

V.P.

Four empty musical staves at the bottom of the page.

16
12
2x11

2

All: molto

ff

Fine.

18

M

