# Four Pieces

Op.32

## Scherzo.

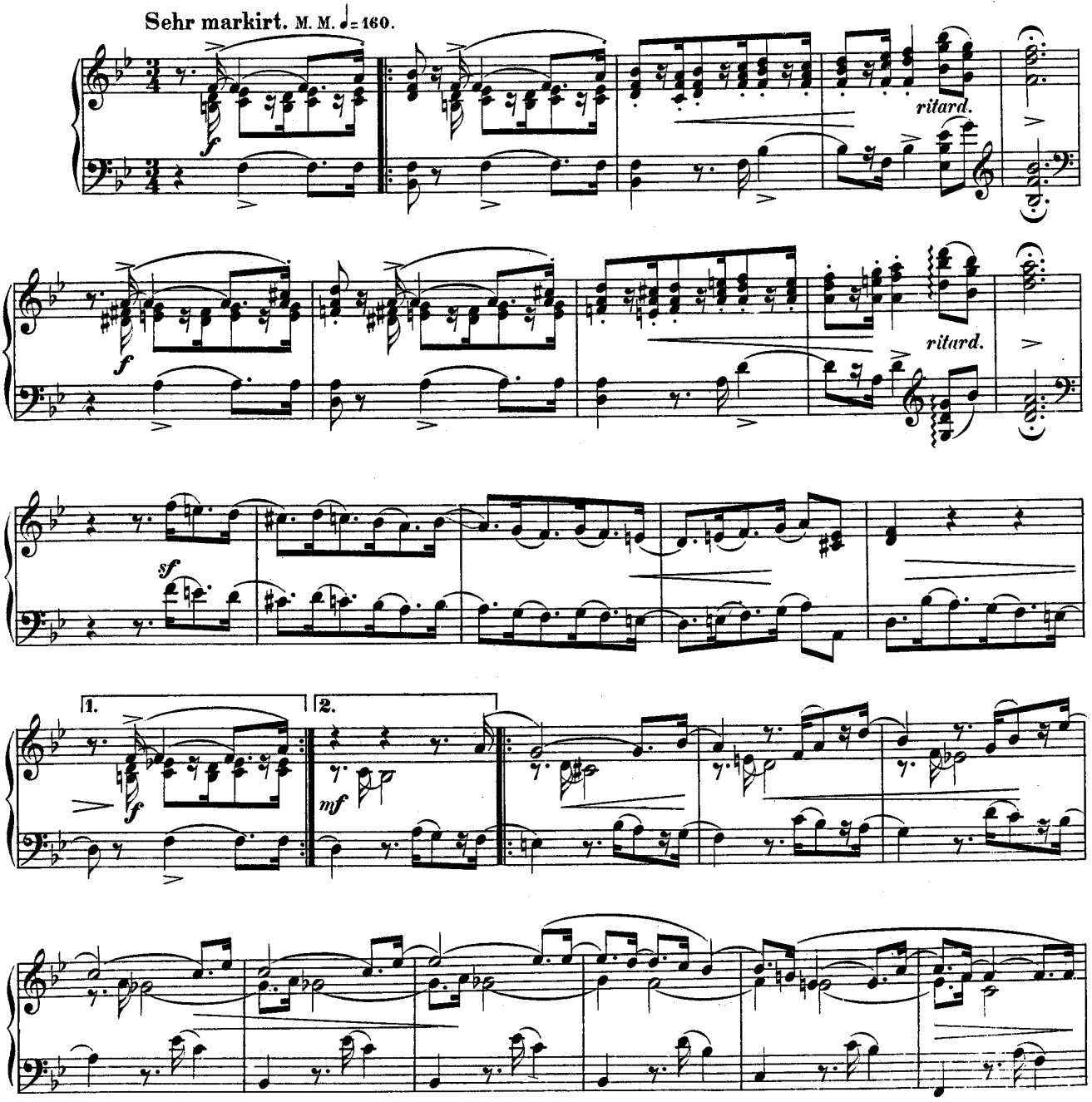

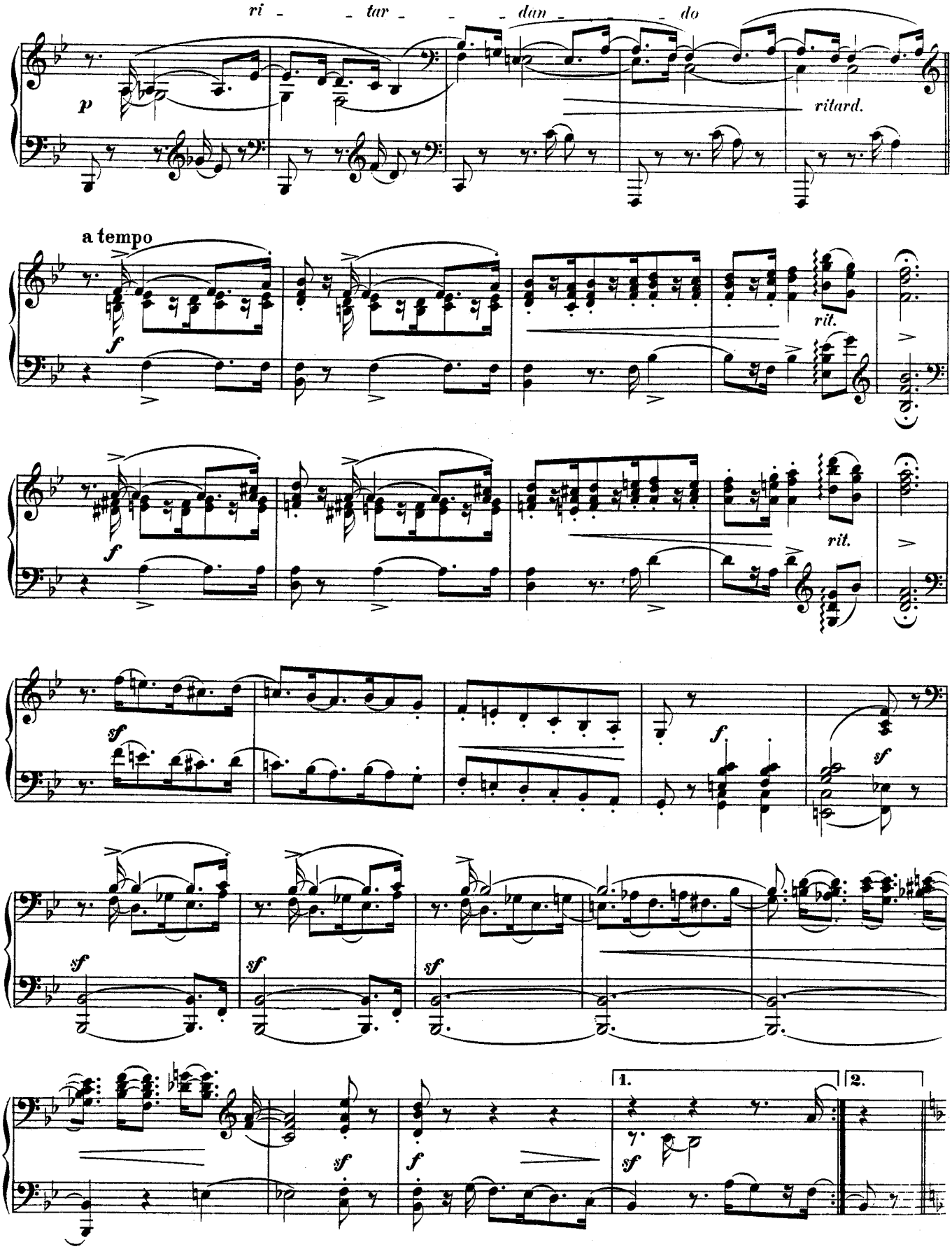
ri - - tar - - - dan - - - do
p
ritard.
a tempo
f
rit.
f
rit.
sf
f
sf
sf
sf
sf
sf
f
sf
1.
2.

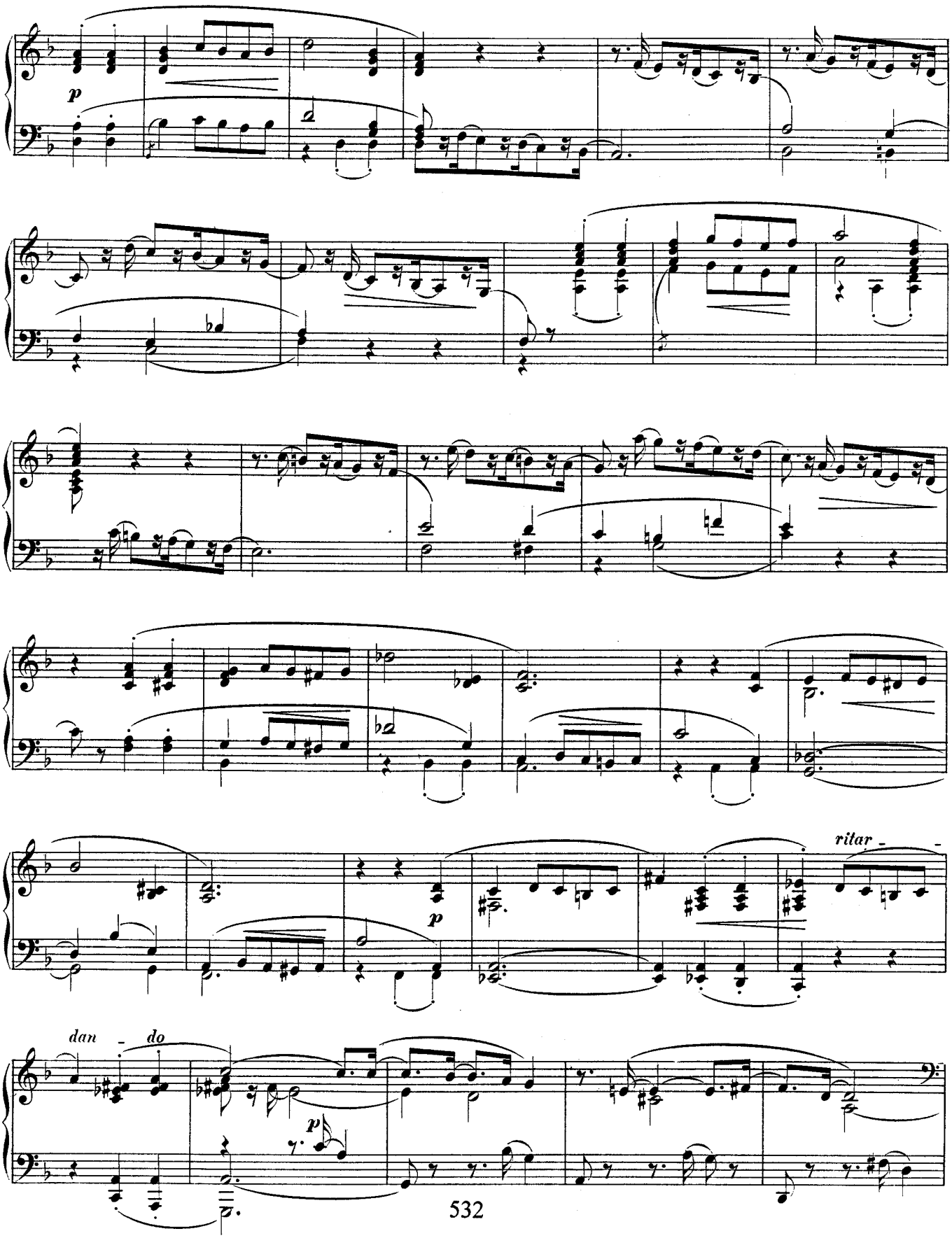
p
p
ritar
dan - do
p

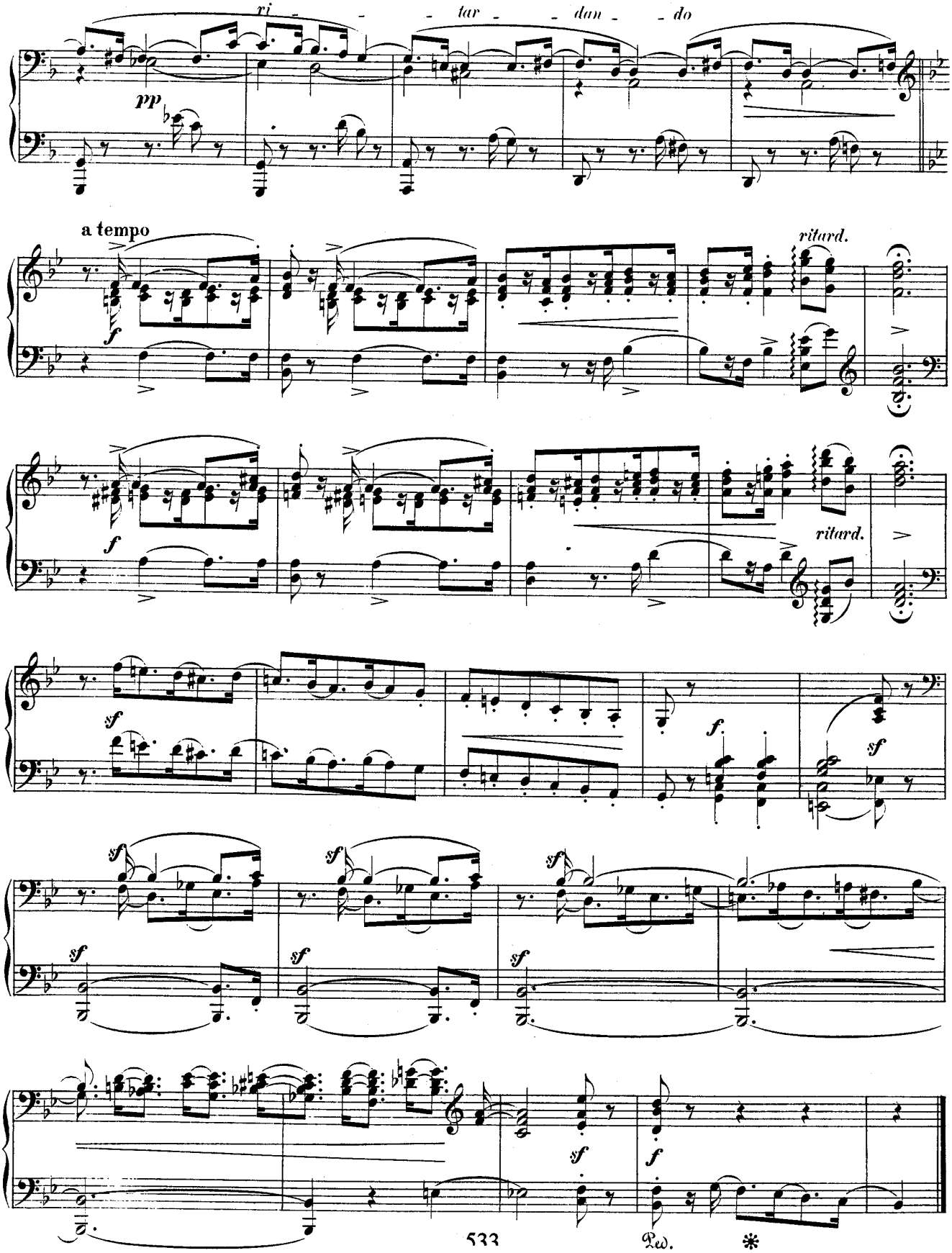
ri - - tar - dan - do
pp
a tempo
f
ritard.
f
ritard.
sf
f
sf
sf
sf
sf
sf
sf
sf
f
Ped.
*

# Gigue.

Sehr schnell. ♩.=116.

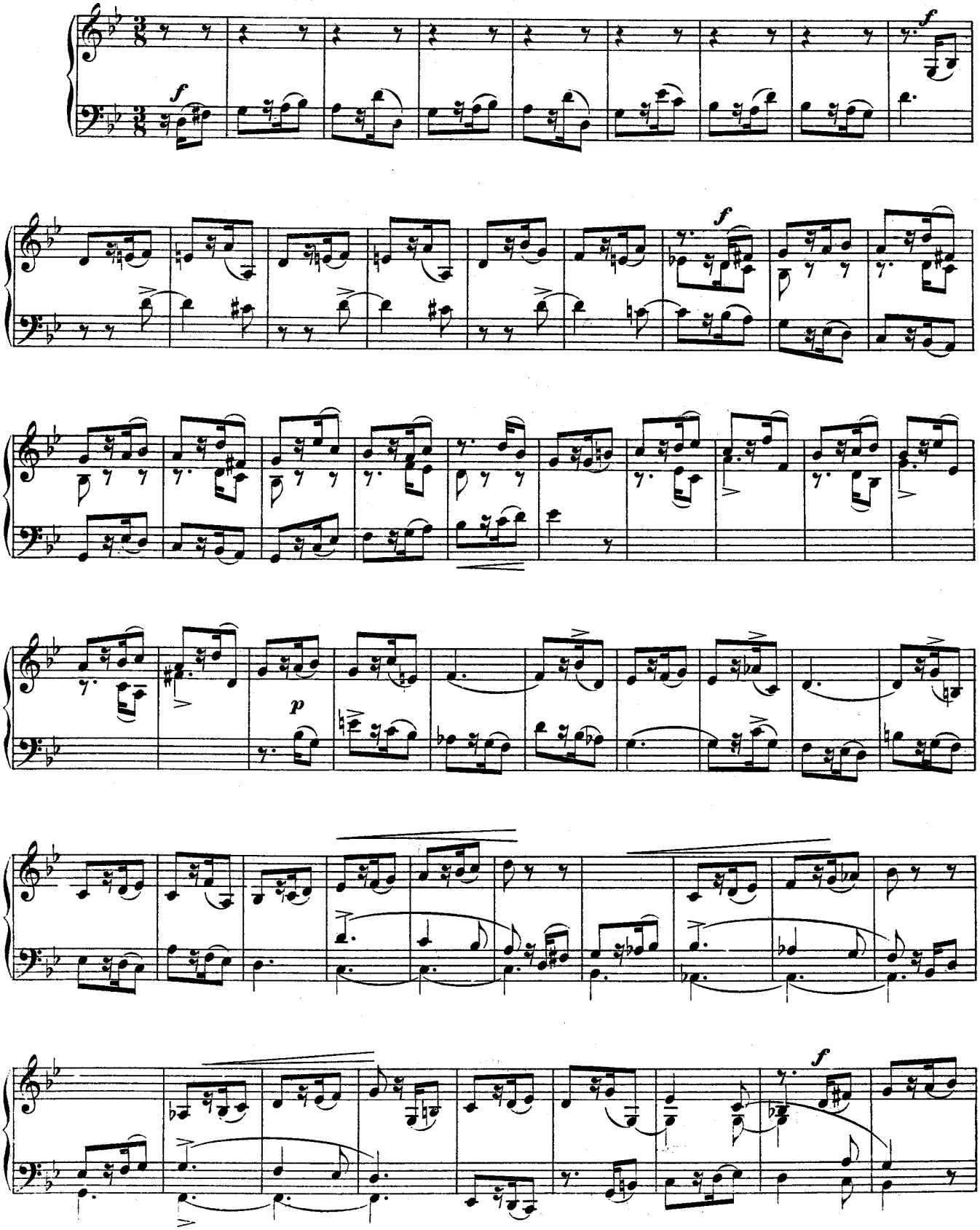

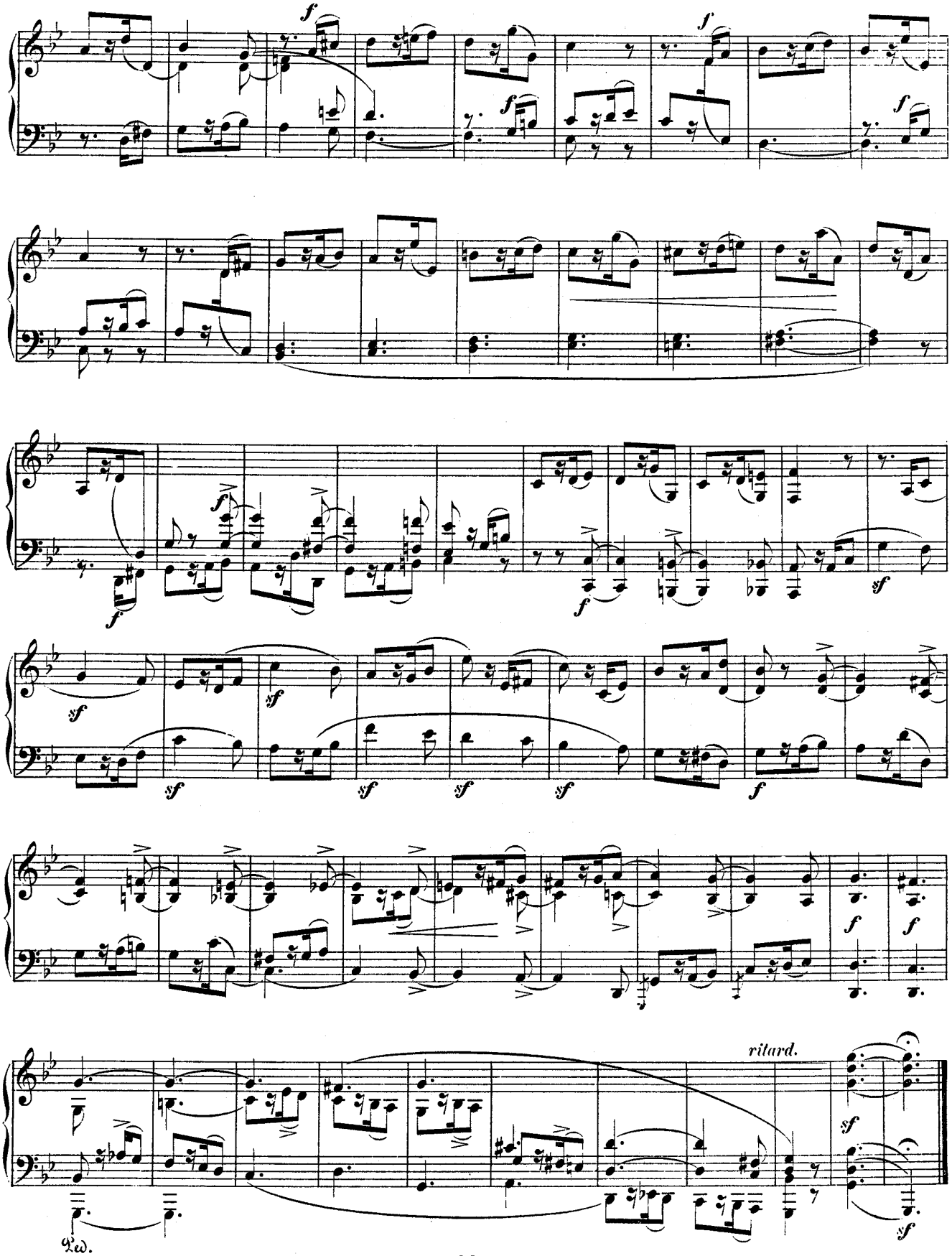
f
f
f
f
f
f
sf
sf
sf
sf
sf
sf
sf
f
f
f
ritard.
sf
sf
Ped.

# Romanze.

Sehr rasch und mit Bravour. ♪= 144.

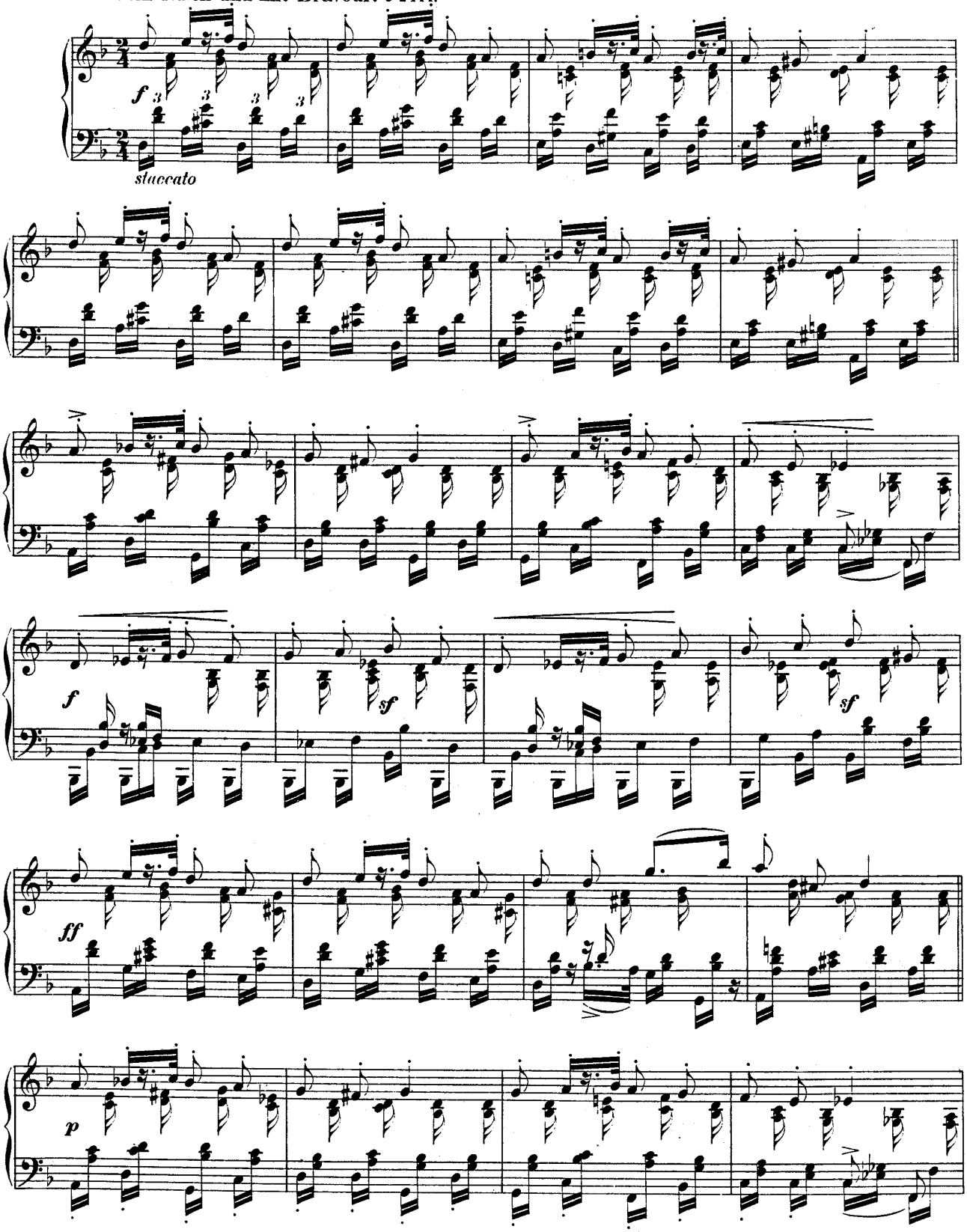

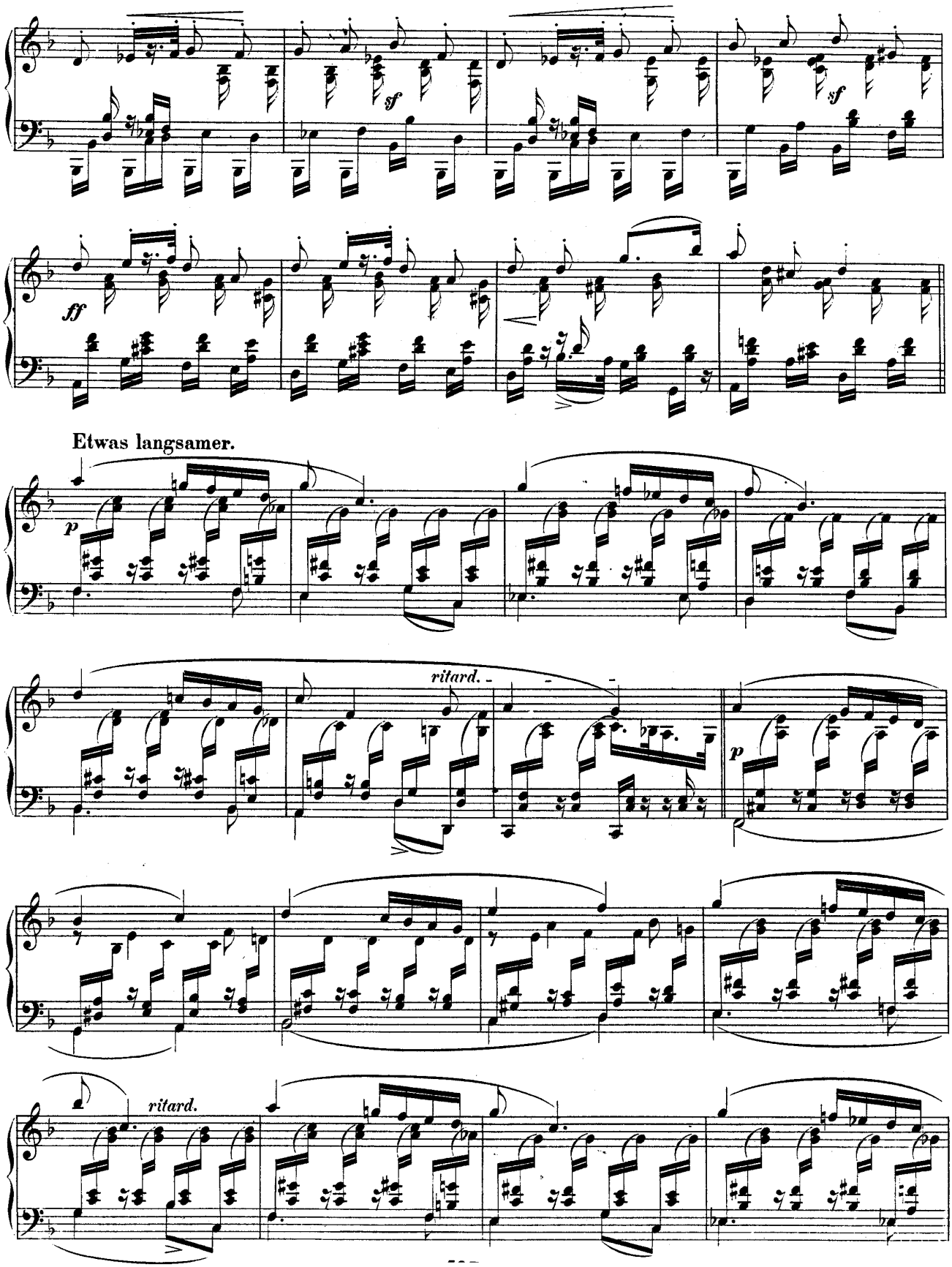
sf
sf
ff
Etwas langsamer.
p
ritard.
p
ritard.

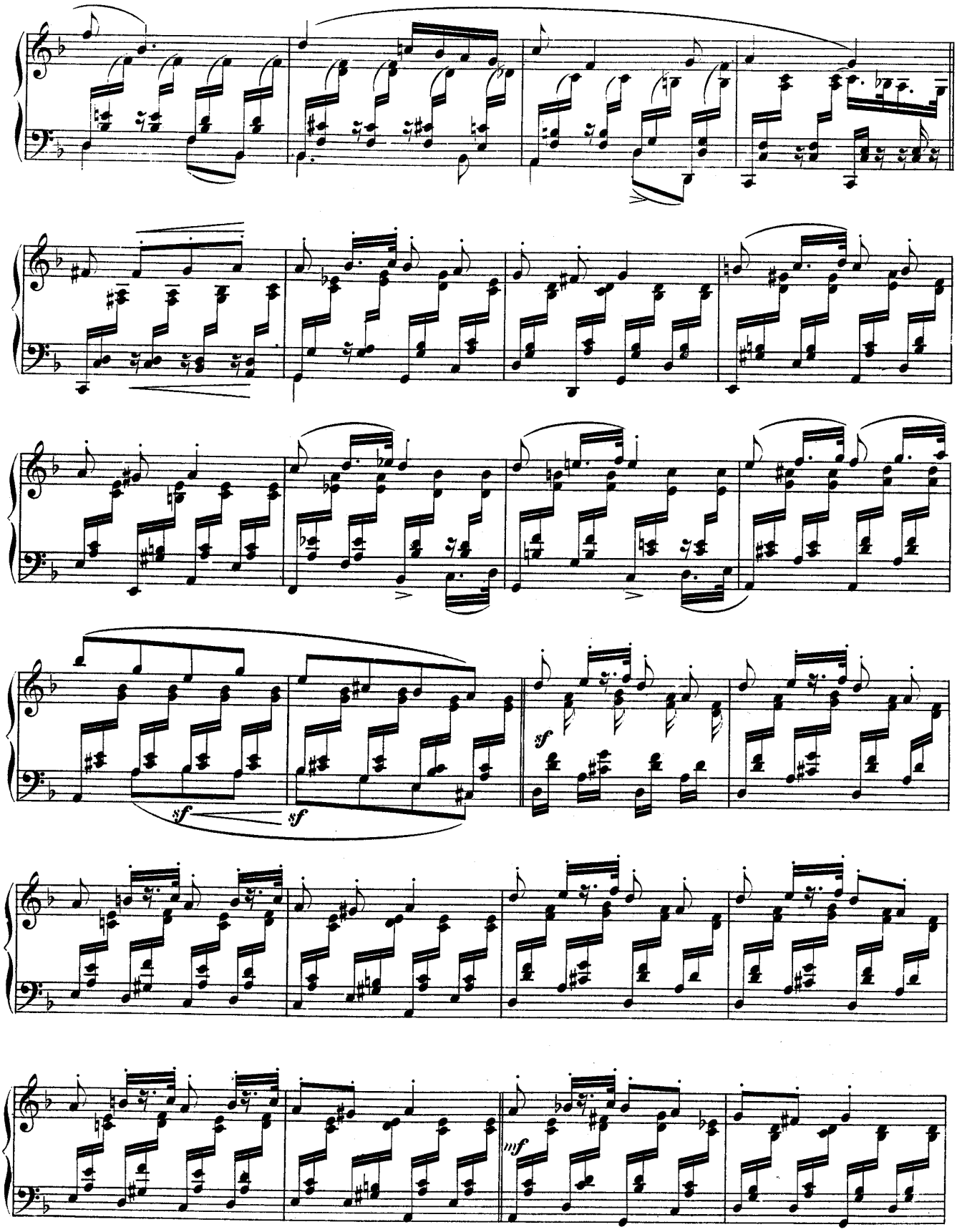
sf
sf
sf
mf

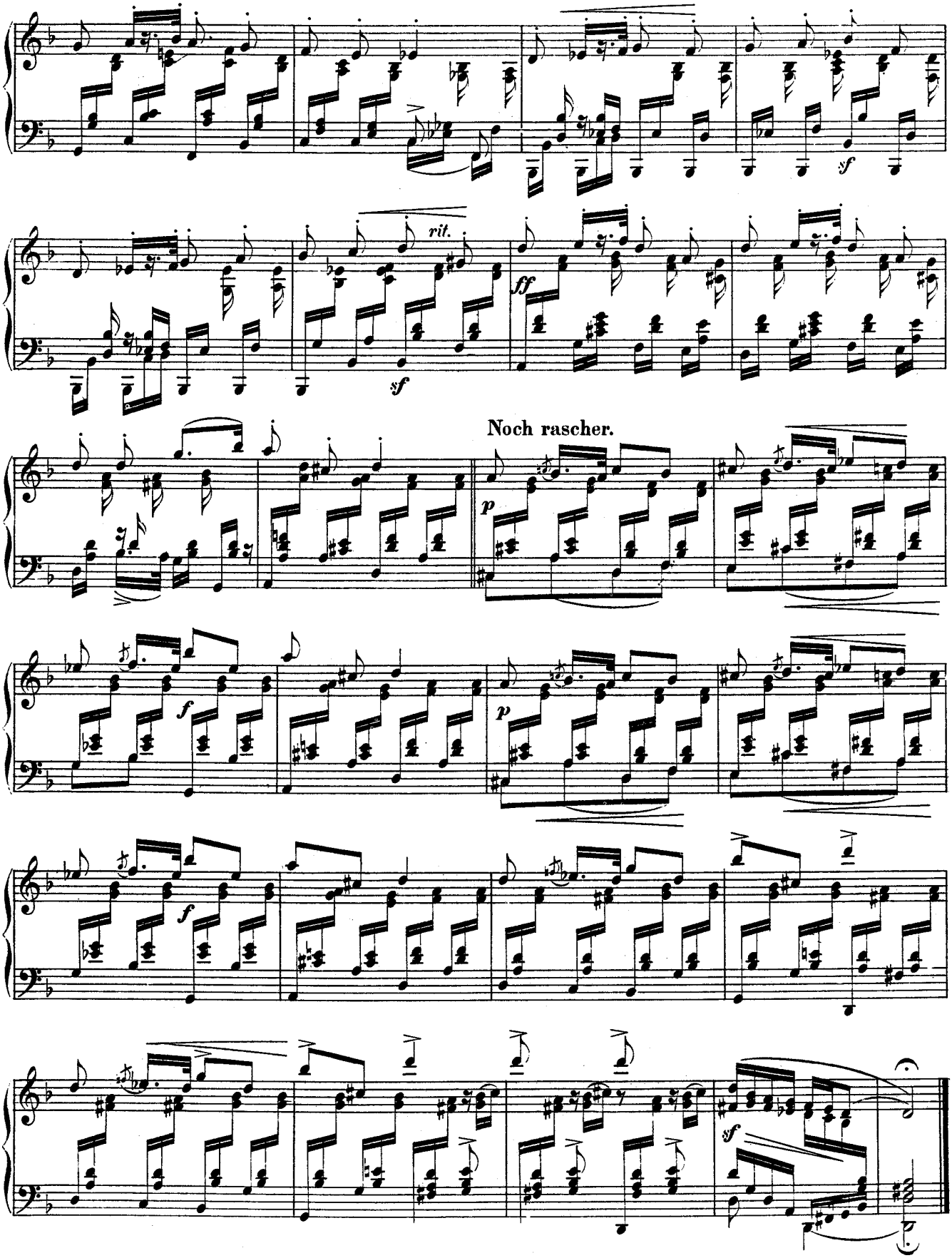
sf
rit.
sf
ff
Noch rascher.
p
f
p
f
sf

# Fughette.

Leise. ♩= 84.

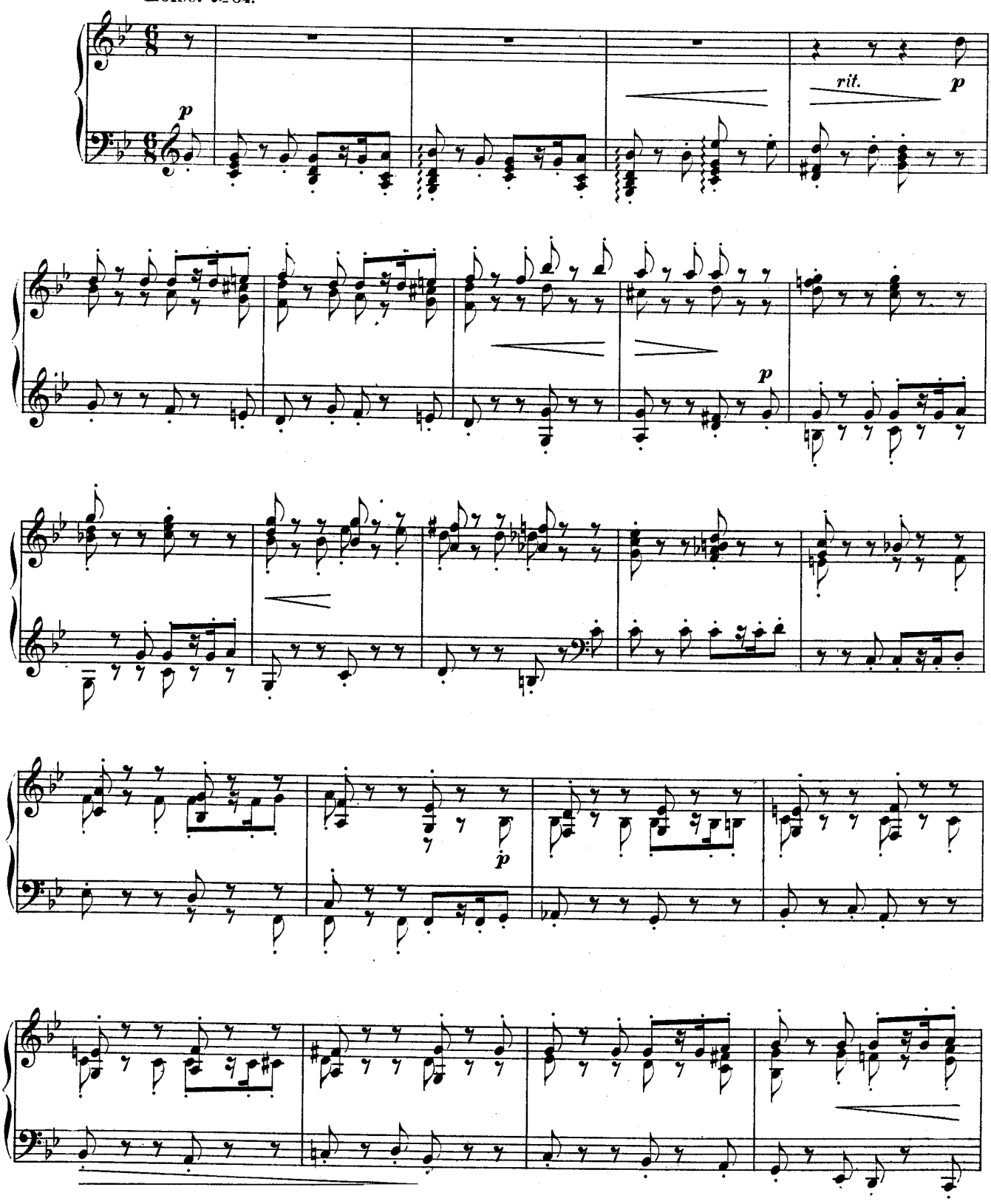

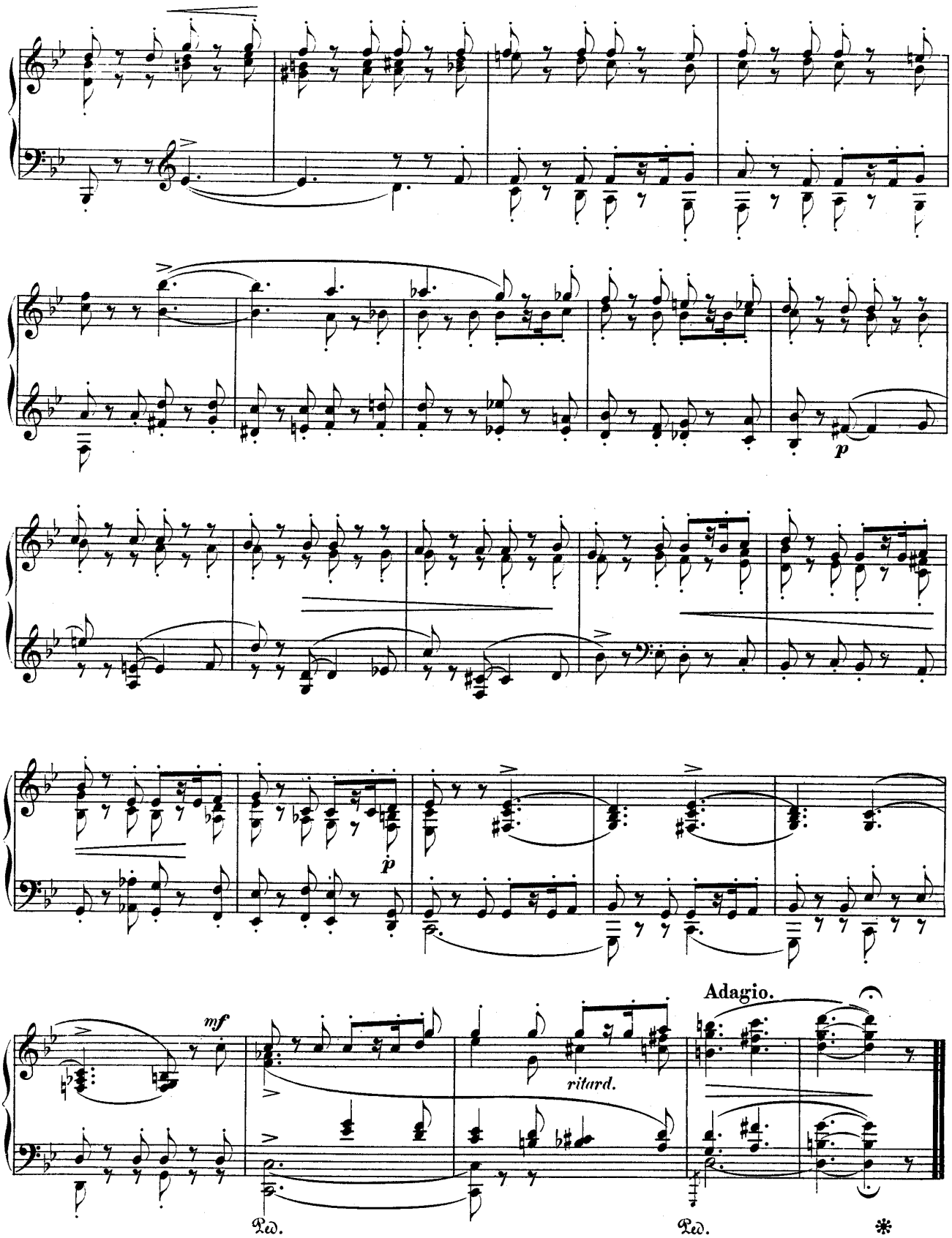
p
p
mf
ritard.
Adagio.
Ped.
Ped.
*