

Cello

TOLANTHE

Overture

A. Sullivan

Andante

A Bon

B play.

C

Clarinet.

D cresc.

E dim

Allegro giocoso

Cello

F 2. 3. 4. 5. 6. **G**

H 1. 2. 3. 4. 5. 6.

J

K

1. 2. 3. 4.

5. 6. **L** *ff*

2. 3. *p*

M

cresc.

N 2. 3. 4. *ff*

4

Celli

Celli
- 4 -

- Staff 2:** Ends with a double bar line and repeat signs.
- Staff 3:** Continues the melodic line.
- Staff 6:** Includes a boxed 'W' symbol, a 'Solo' instruction, and a fermata.
- Staff 8:** Starts with a boxed 'X' symbol.

L'istesso Tempo

Celli

- 5 -

animato

Four empty musical staves at the bottom of the page.

Nº 1 Opening Chorus

Allegretto Flute *f* *f* *f* pizz play *p* 2. 3.

A **B**

arco Pizz 1.

C 2. 3. 4. 5. 6. 7. 8. 9. 10. 11.

D

Cello
- 7 -

arco E

pp stacc.

cresc.

F *Pizz*

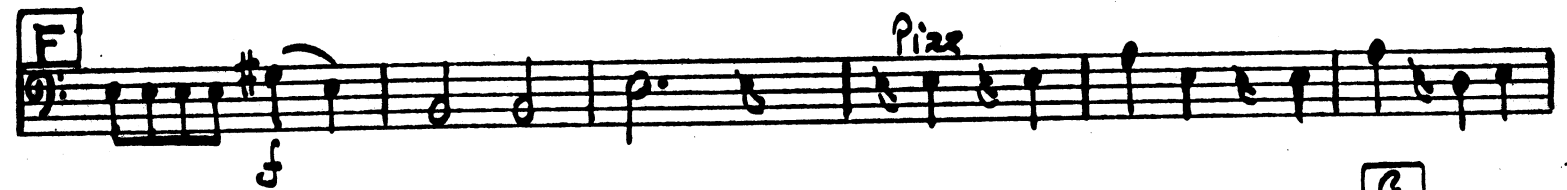

arco G

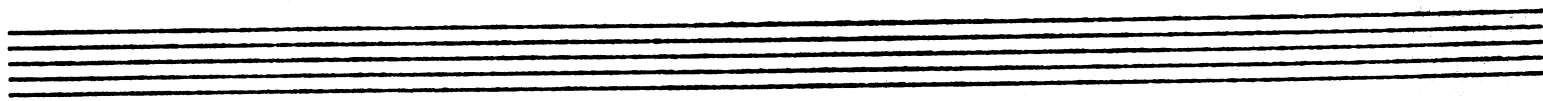
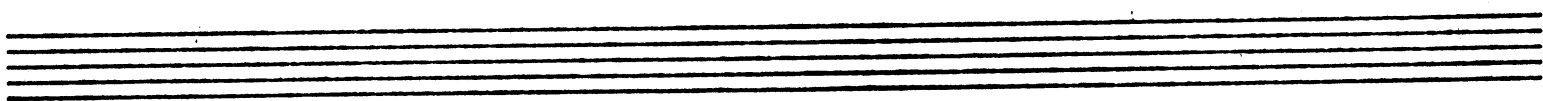
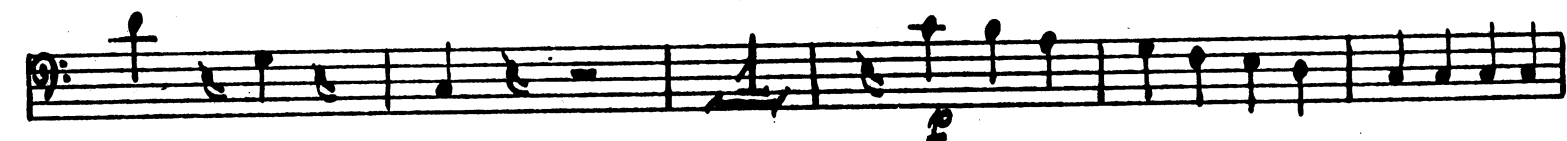
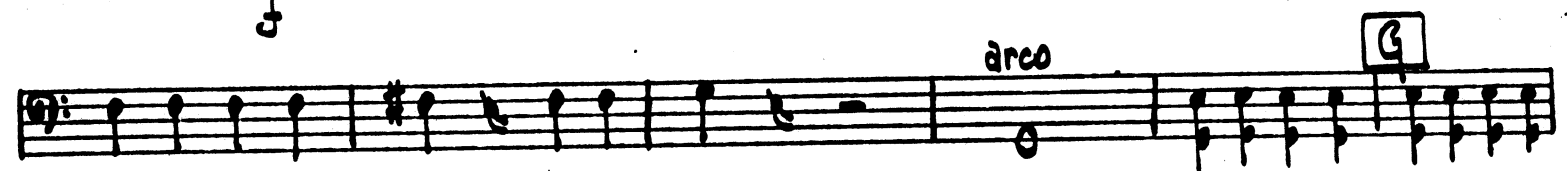

No. 2

Invocation

Andante

12

A

Thou art sum-
-moned play

cresc.

f

dim.

p

B

10

con sord.

pp

legato

C

pp

D

senza sord.

pp

mf

E

2. 3. 4.

cresc.

f

Animato

F Maggiore

f

Cello

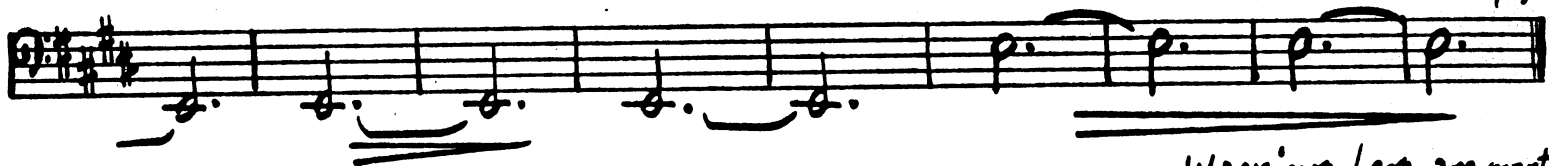

N 3 Entry of Stephen Warning: Legs are mortal
Cue: for here he comes

Allegretto

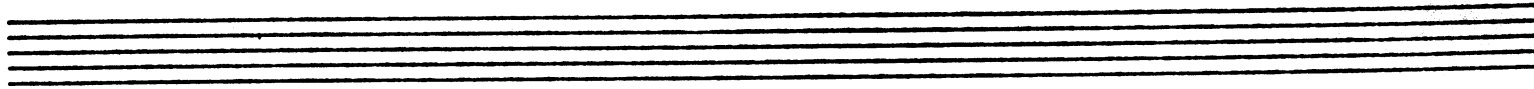
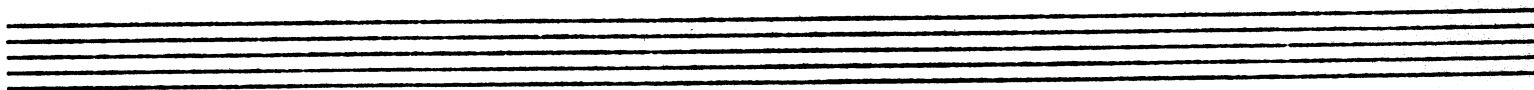
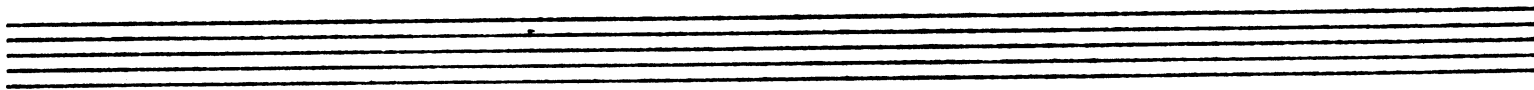

Warning: working majority
Cue: down to the feet

N^o 4

Exit of Fairies

Allegretto

1. 2. 3. 4. 5. 6. 7. 8. 9.

mf

10

A in 4 Pizz

arco Pizz 1.

2. 3. 4.

f *P* Segue

N 4 A

Entrance of Phyllis

Allegretto

1. 2. 3. 4. 5. 6. 1. 2. 3.

f *P*

1. 2. 3. 4. 5. 6. 7. 8. 9. 10. 11. 12.

A

1. 2. 3. 4. 5. 6. 7.

8. B

f *ff*

Cello

- 81 -

Warning: Last autumn

Cue: Sonnet the better

Nº 5

Duet

Andante ma non troppo

Encore 2. verse.

A B

2. C

ENCORE 2nd Verse.

Cello

N° 6 Entrance of Peers

All^o maestoso

Brass

Cello

No 6 A Entrance of Chancellor

No 7

Song

Allo Vivace

Three empty musical staves at the bottom of the page.

Warning: Thorns as these
Eve: Bar of this house

No. 8

Trio and Chorus

Cello
- 17 -

N° 9 Recit and Chorus of Peers

Moderato

1. 2. 3. 4. 5. 6.

p

N° 10 Song

A

p

B

1. 2.

dim

N° 11 Recit.

C con la voce *p*

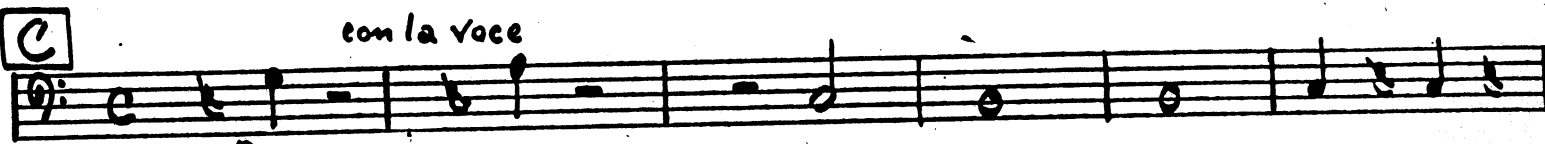

D a tempo *f* *cresc.* Recit

f *ff*

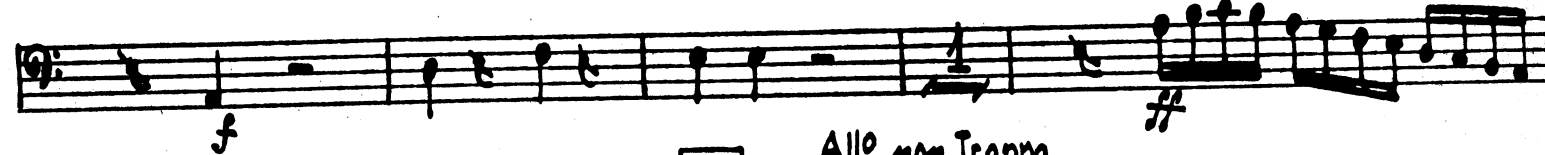

E *Allo non Troppo* *div. 2*

p

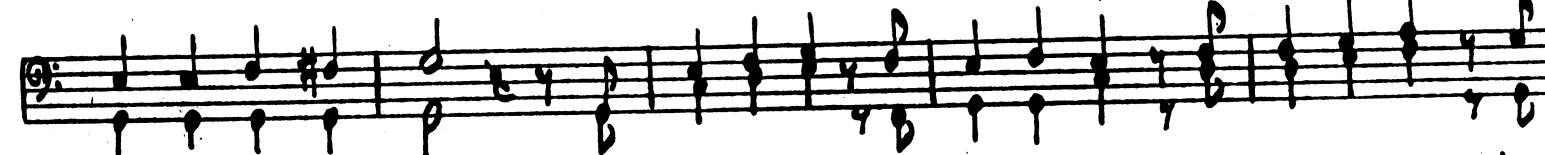

p *unis*

F

G *mf*

1. 2. 3.

4. **H** *p* *in 4*

I

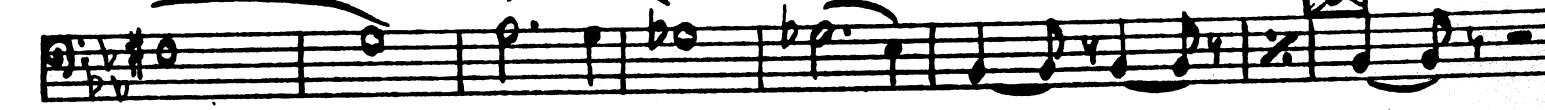

N^o 12 *Song* *Warning: and have you the heart*
Eye: Distinguished position

All^o comodo

2 Voce 4.

Nº 13 *Finale Act. I* *Warning: Penal servitude*
Cue: Debt I owe you

Solo
MP
tr.
p
f
MP
pp
ff
Allo agitato
p
p
D

D

E

F

G

Cello

Recit

Allegro

Allegretto

1. a Tempo

2. All^o con brio

Eleventh staff of music, bass clef, key signature of two flats, with measures numbered 2 through 8, and then 2, 3, 4. 'P' and 'Sempre' are written above the final measures.

Twelfth staff of music, bass clef, key signature of two flats, with a boxed letter 'T' above a note, 'cresc.' below, and 'sf' at the end.

Eleventh staff of music, continuing the melodic line.

Twelfth staff of music, starting with a boxed letter **Y**, **Pizz** marking, and a sequence of measures marked 2., 3., and 4.

Cello

2. 3. 4. arco

Z

A *f* 1. 2. 3. 4.

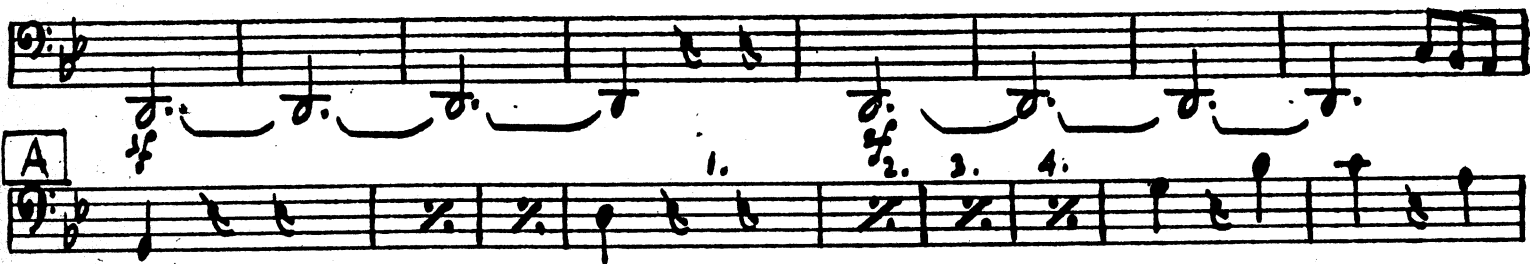

B 2. 3. 4. 1.

2. 3 4. 2. 3. 4. 5. 6. 7. 8.

C

D One bar same as two of preceding movement

E

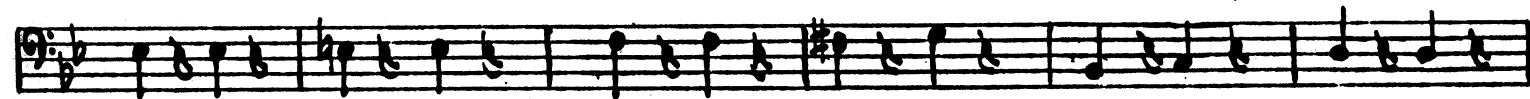

F

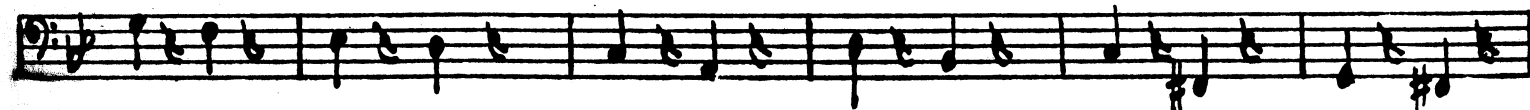
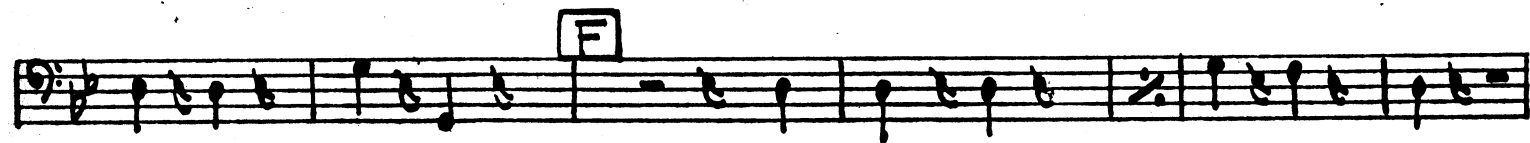

G

Take down our sentence as we

play. a tempo

Speak it and

Allegro non troppo

Allo molto

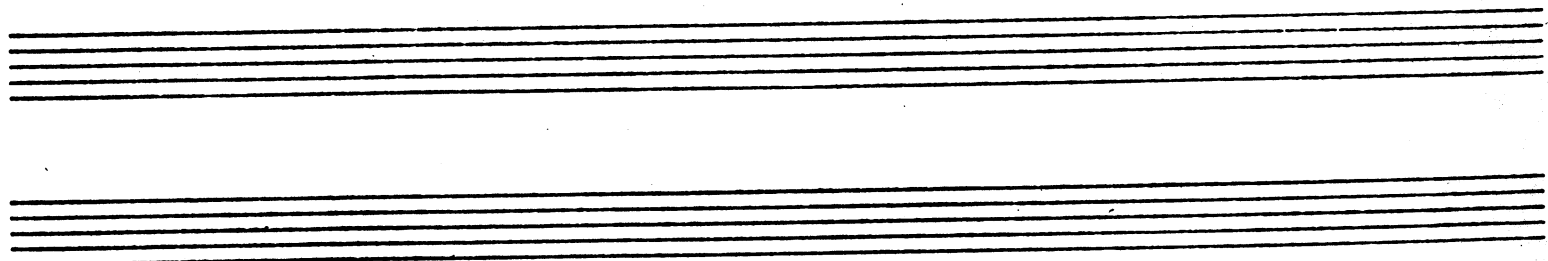
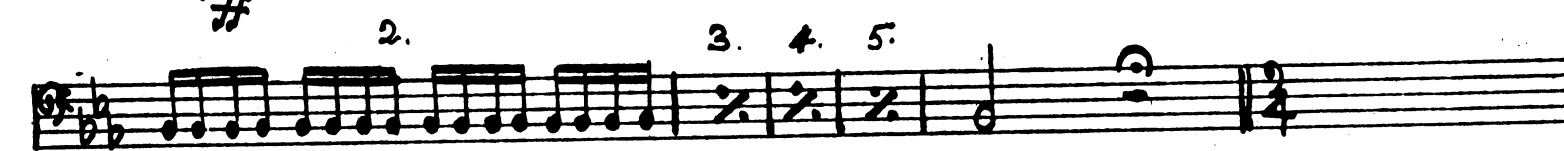

Cello

Allo marziale

2. 3. 4.

L Pizz

arco

N cresc. molto

O Pizz 2. 3. 4. 2. 3. 4.

2. 3. 4.

Q arco 2. 3. 4. 2. 3. 4.

2. 3. 4.

Cello

- 29 -

R

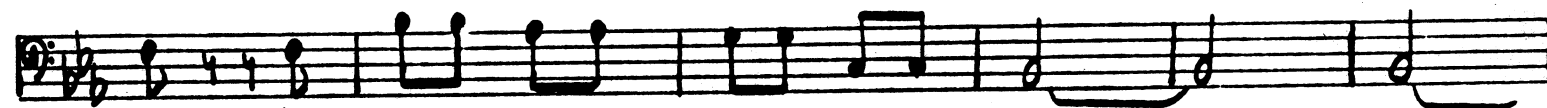
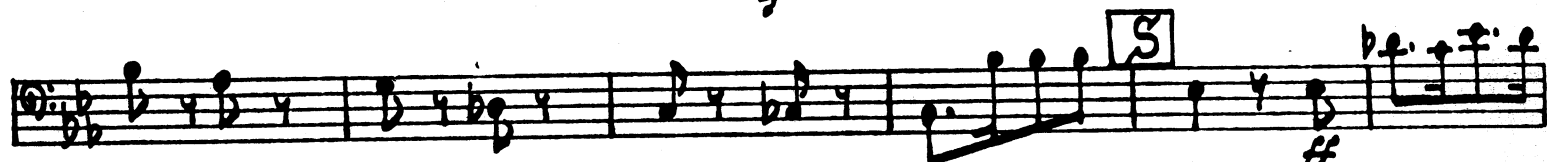

END of Act I

ACT II

Nº 1 Song (Sentry)

Allegretto moderato

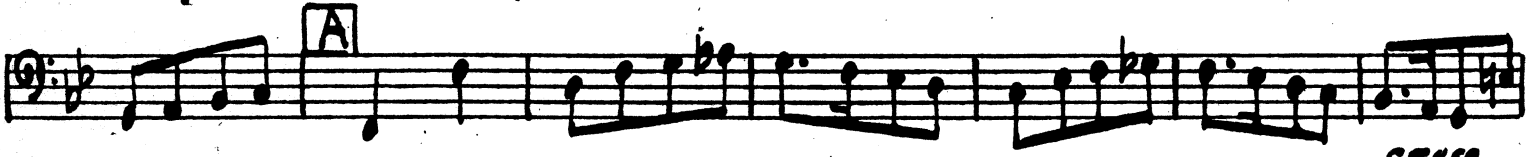
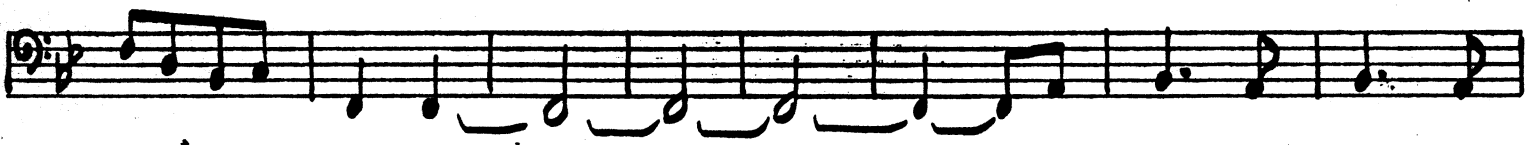

moderato

Tempo I°

Encore 2. verse

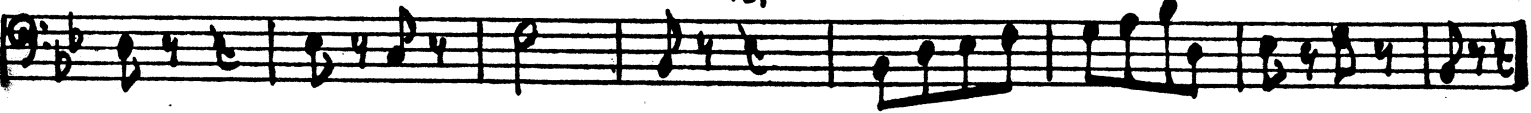

No. 2

Chorus

All^o vivace

2. 3. 4.

Pizz *f*

D arco

1. 2. 3. 4. 5. 6.

E 2. 3. 4. 5. 6.

F

G 2. 3. 4. 5. 6.

Warning: House of commons

Cues House of Peers

N° 3

Song

Maestoso

N° 4

Duet and Chorus.

Warning: Short dialogue

Cue: You great pease

Allegretto

Warning: quite understand it
Cue: regard for that man.

N 5

Song

Andante

mp

p

f

A

con la voce

f

Cello

No. 6 Quartet Warning: Not last a day
Cue: Are paramount.

Encore

Three empty musical staves at the bottom of the page.

N^o 7 Recit. and Song

Allegro

Eleventh staff of music with a boxed letter **G** and measures 2, 3, 4, 5, 6, 7, 8, 9, 10, 11.

2. 3. 4. **H** 2.

3. 4. 5. 6. 7. **J**

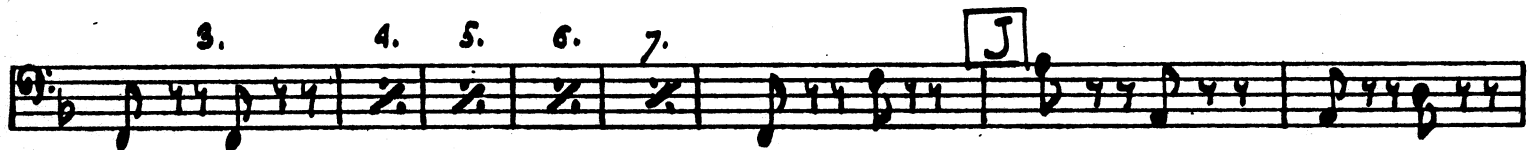

K 2. 3. 4. 5.

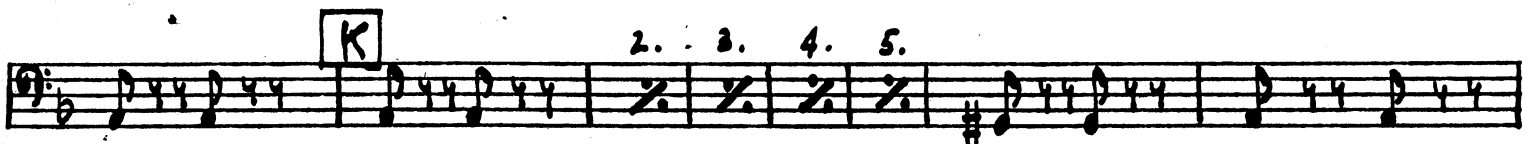

L ENCORE 1. 2. 3.

4.

M

N

O sempre p

Q p

Cello
- 37 -

ENCORE from Letter I

Four empty musical staves for an encore piece.

Cello

38

Warning: Kindly old gentleman

Cue: Resign myself to my fate

N^o 8 Trio

Tempo di Valse

ff

p

A

cresc.

B

Viol. 2

Pizz

Pizz

C

ENCORE

arco

D

2. 3. 4.

Cello
- 39 -

1 and 2 ENCORE from letter C
3rd ENCORE last 4 bars.

Warning: Be very happy

Cue: The usual course

No 9

Duet

Allegro giocoso

1. 2.

Tempo

Cello

N^o 10 Recit. and Ballad Warning: A great point gained
Eyes reluctantly consented

Cello

Nº 11 Recit. (Lord Chancellor)

Recit Tempo Vivace

ff

ff *mf*

B Tempo

2. 3. 4.

D Andante mod to *dim erit* *pp*

2. 3. 4. 5. 6.

dim

E *pp*

F *p*

1. 2. 3. 4. 5. 6.

G *p*

4

Death thy doom and thou shalt

H *p* die! *p*

2. 3. 4. 5. 6.

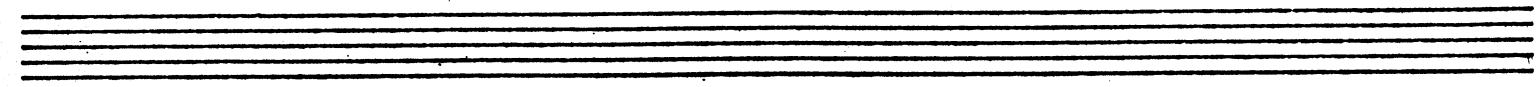

Cello

FINALE ACT II

N.º 12

Tempo di Valse

ff

p

A

B

Pizz

e

f

arco

arco

END of Opera