

STEFANO VICELLI

CONCERTO

in Mi₃(E₃)

"SOLDIERS' CONCERT"

CLARINETTO III B / B \flat CLARINET 3 b

Movimento I: *Allegro Marziale* ♩ = 120

Clar.III B Sib

1 *mf* *f*

5 *mp* *mf*

9 *mf* *f*

13 *mf* *f*

17 *mf* *f*

21 *f* *mp*

25 *mf* *f*

29 *f*

33 *f*

37 *f*

41 *mf*

45

49 *p*

53 *mp*

57 *mf*

61 *p* *mf*

65 *f*

69 *mf*

73 *f* *mp*

77 *mf*

81

85

89 *Movimento II: Larghetto* ♩ = 60

93

97

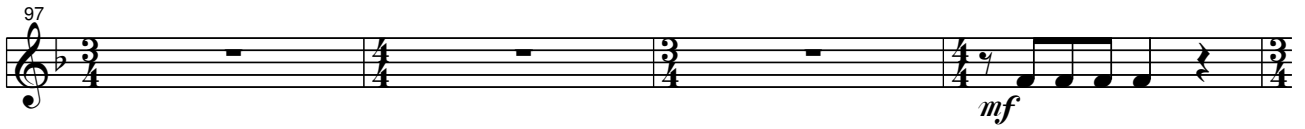

101

107

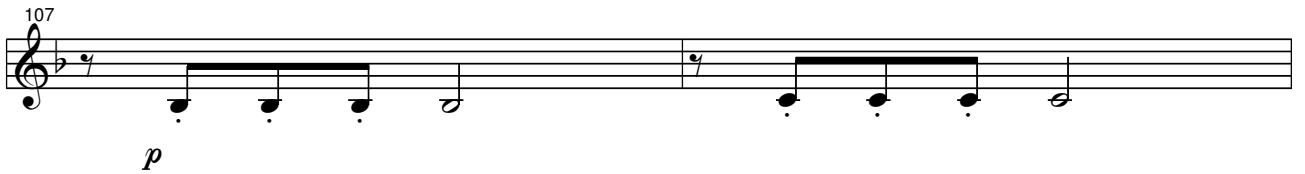

109

113

117

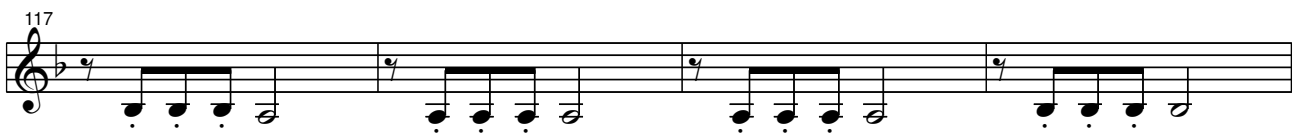

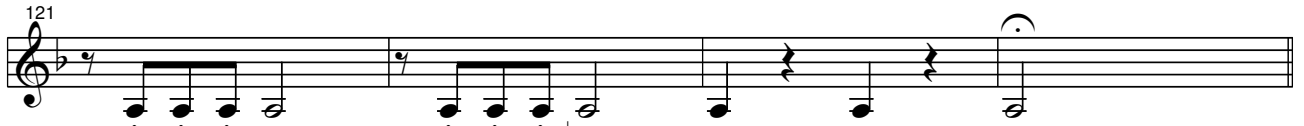

Movimento III : Allegro Marziale ♩ = 120

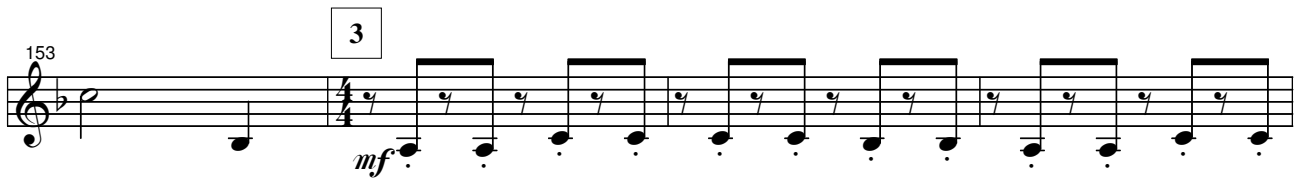
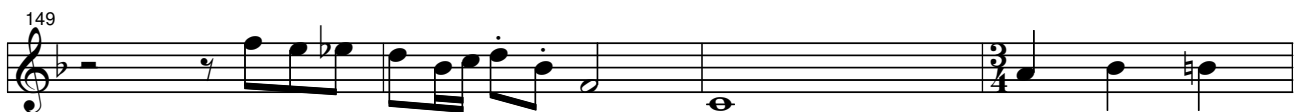
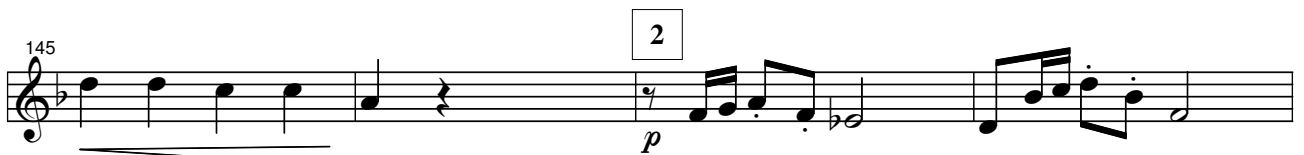
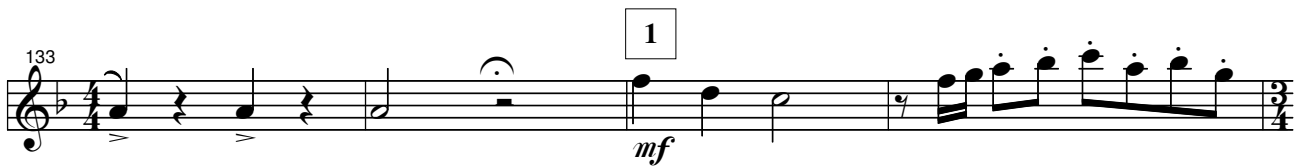

161

4

165

169

5

173

177

181

185

6

189

193

7

197

8

201

205

209

213
