WILL A. YOUNG
1132 CALHOUN ST
FORT WAYNE, IND.

Edited Edition

GRANDE VALSE DE CONCERT

Tourbillon

TITO MATTEI

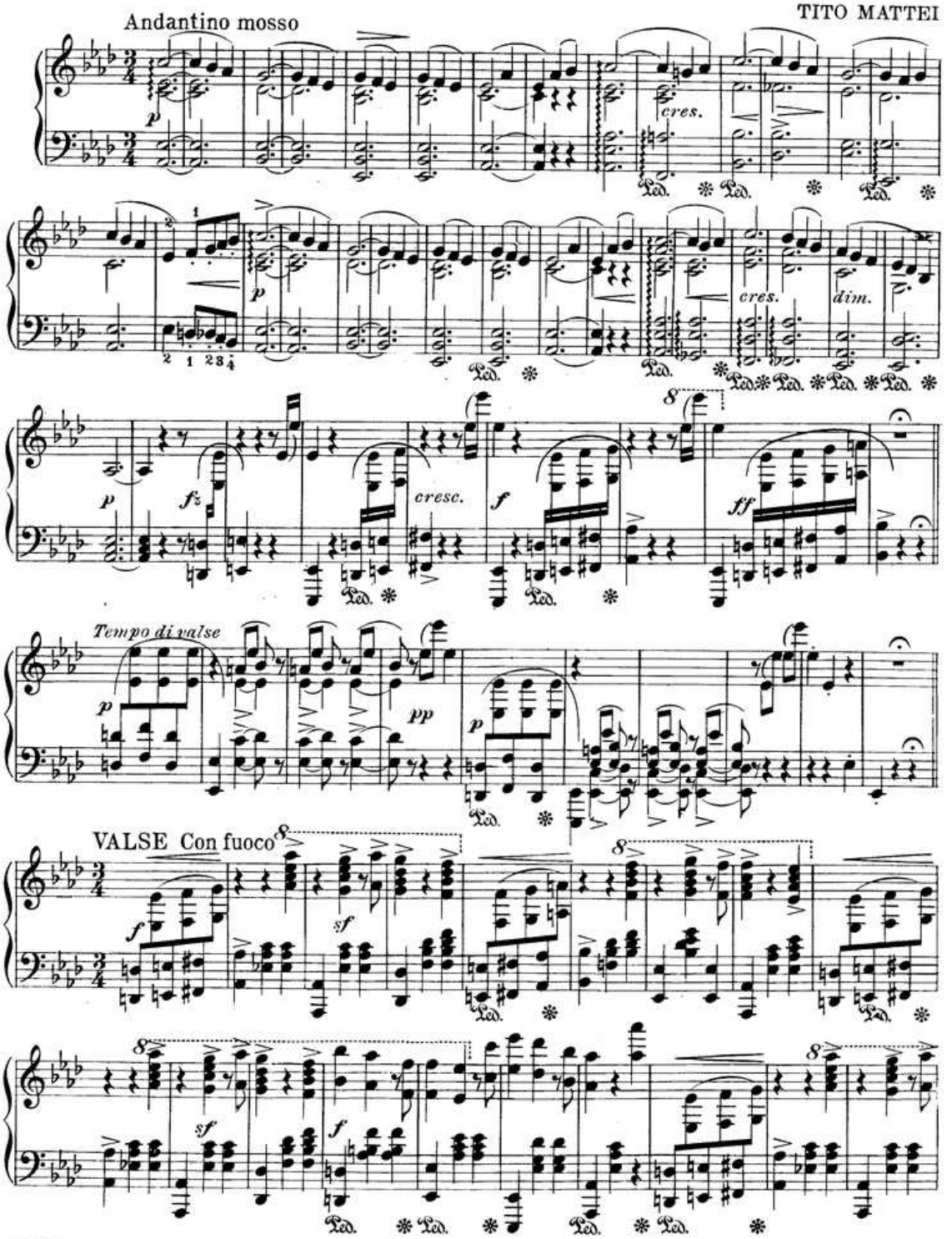

Century Music Publishing Company New York

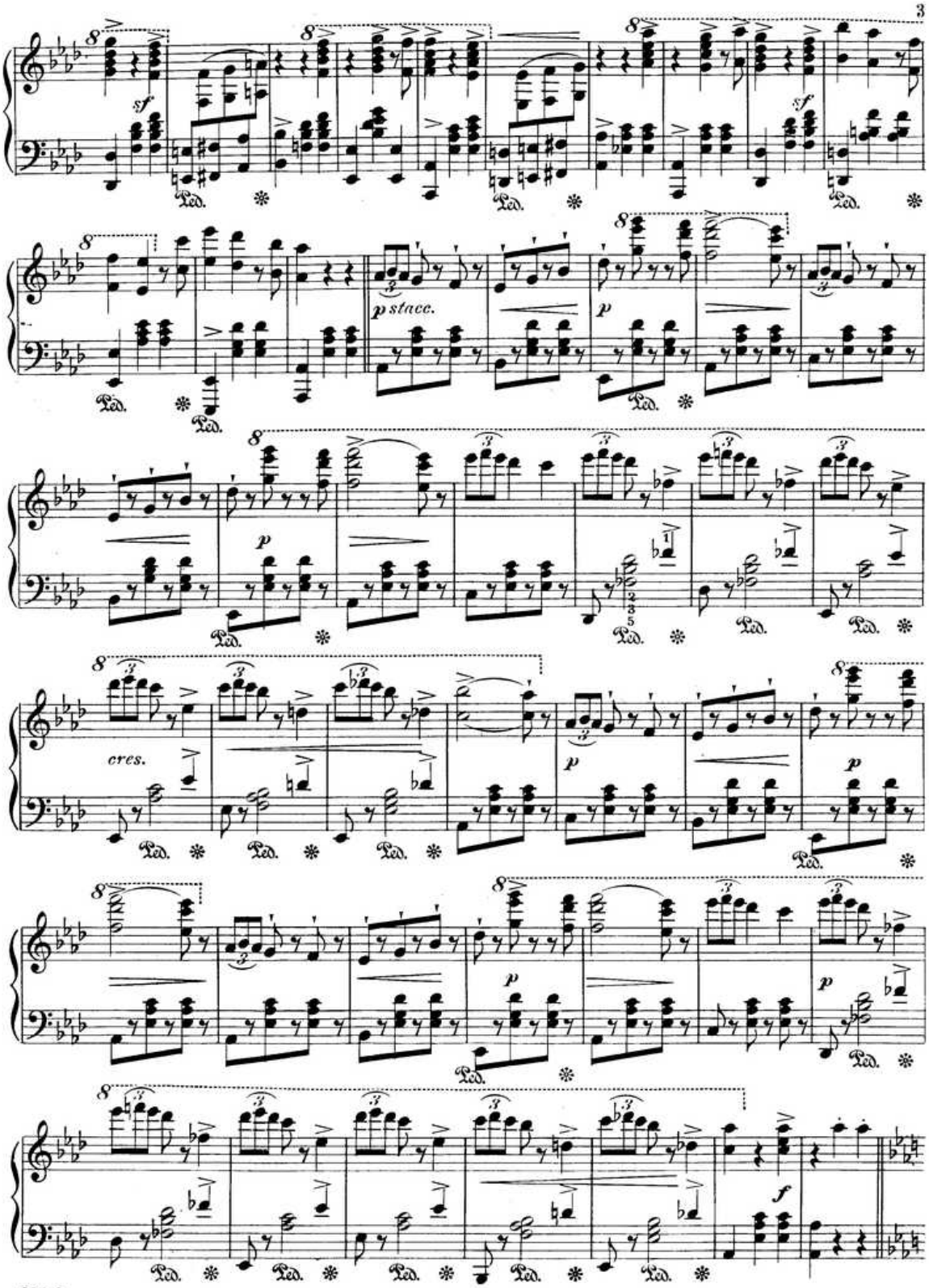
sf
Ped.
p stacc.
p
cres.
f

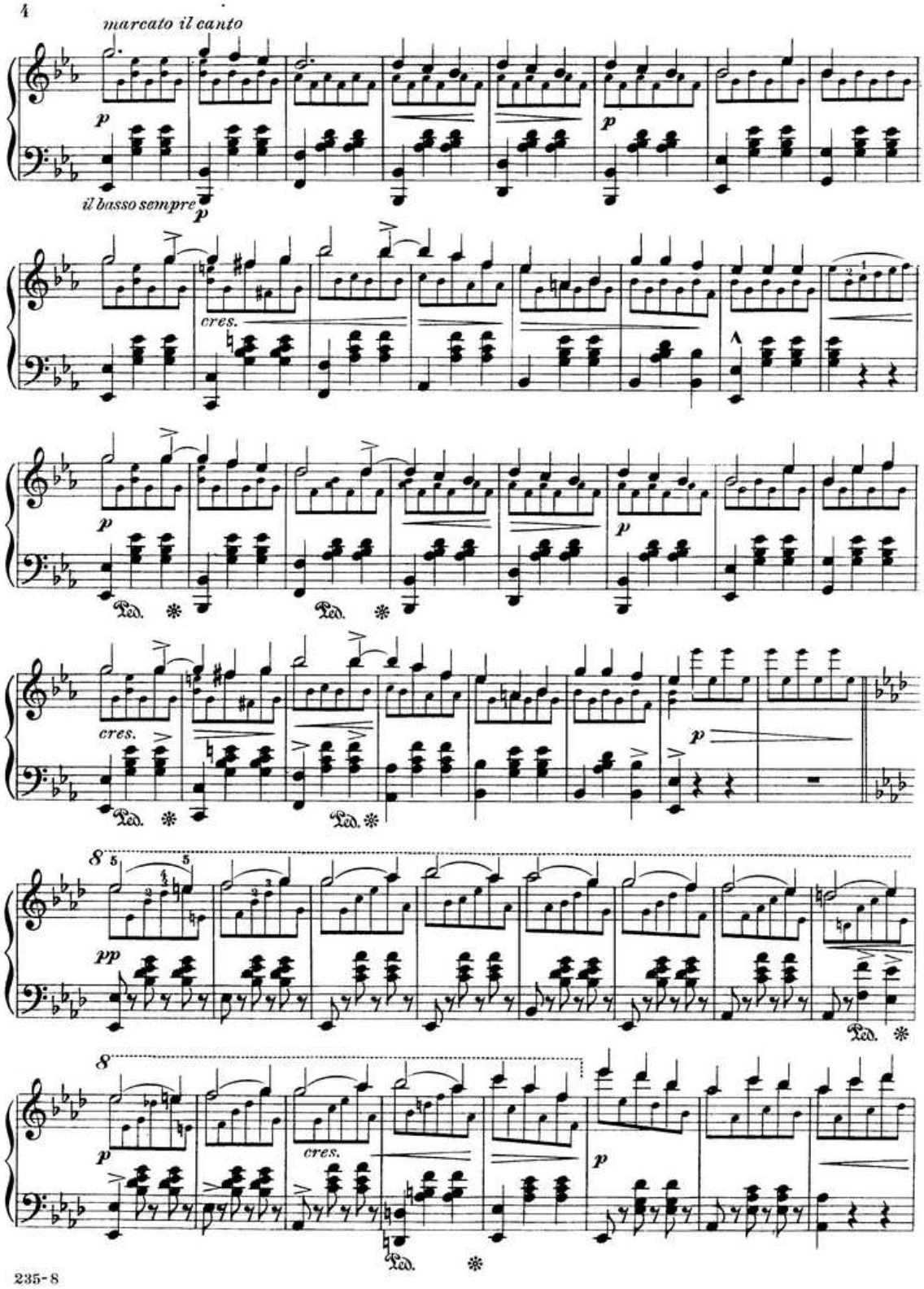
marcato il canto
p
il basso sempre
p
cres.
p
Ped.
cres.
p
pp
8
p
cres.
p

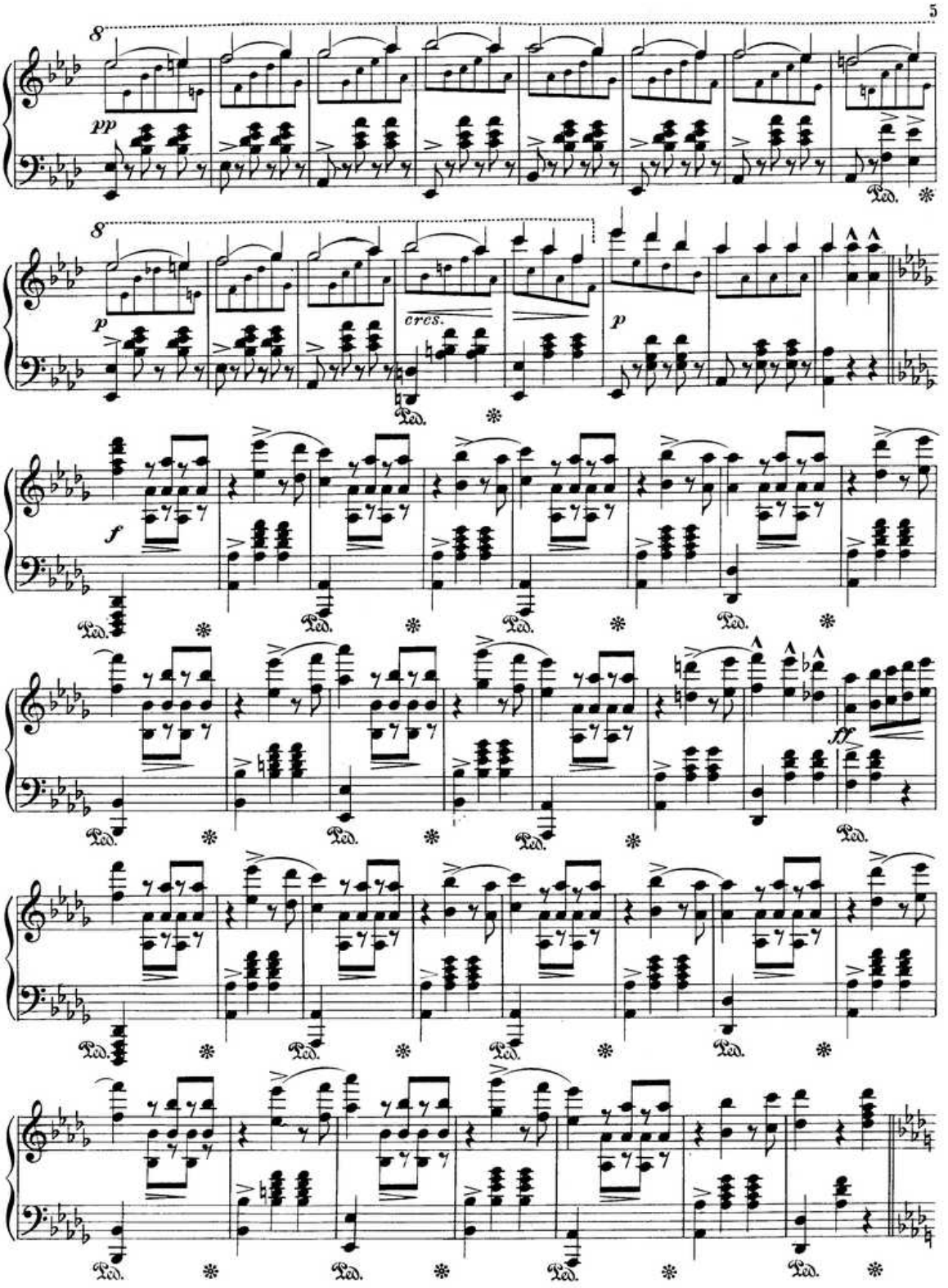
8
pp
Ped.
8
p
cres.
p
Ped.
f
Ped.
ff
Ped.

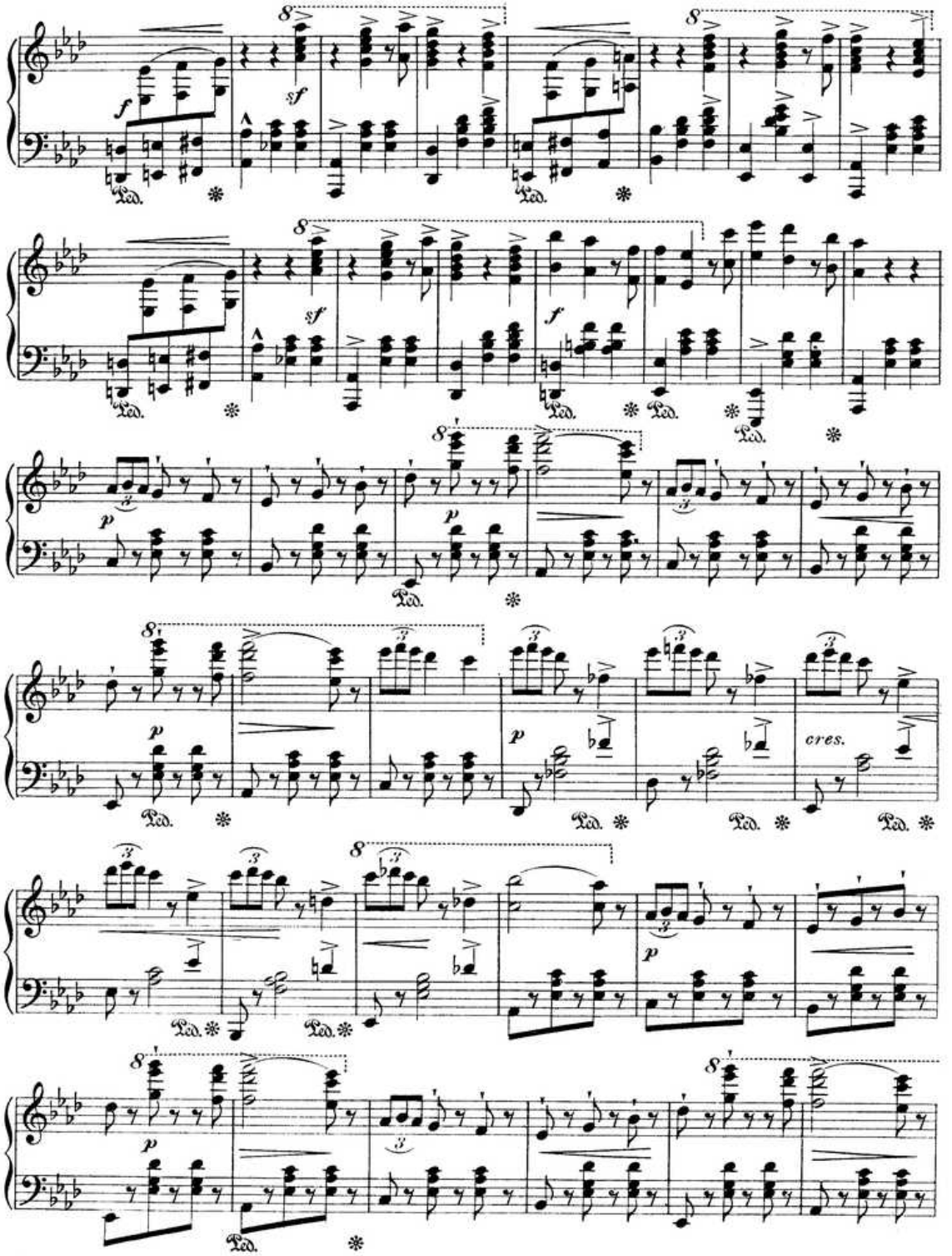
f
sf
Ped.
sf
f
p
cres.

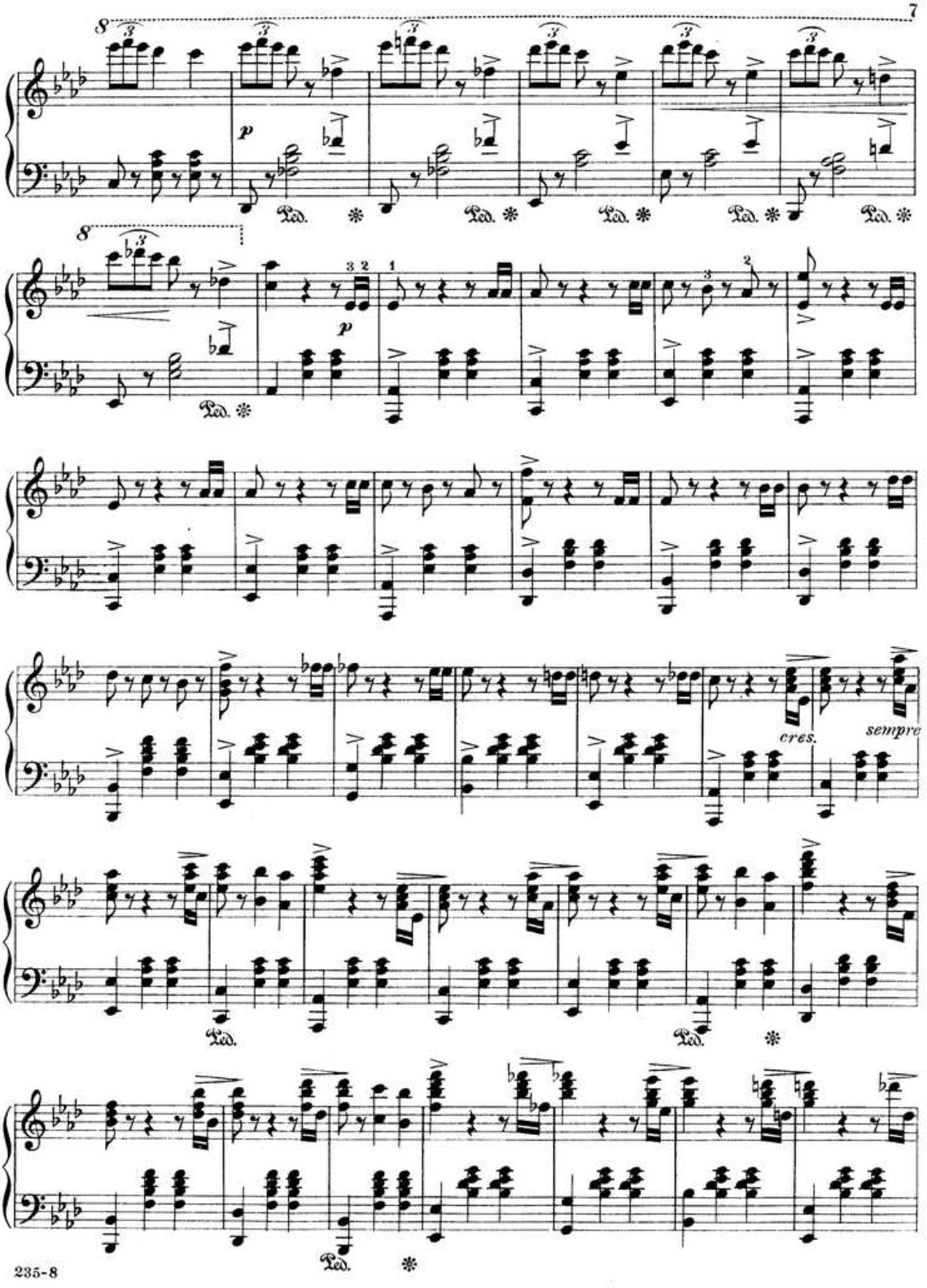
p
Ped.
p
cres.
sempre

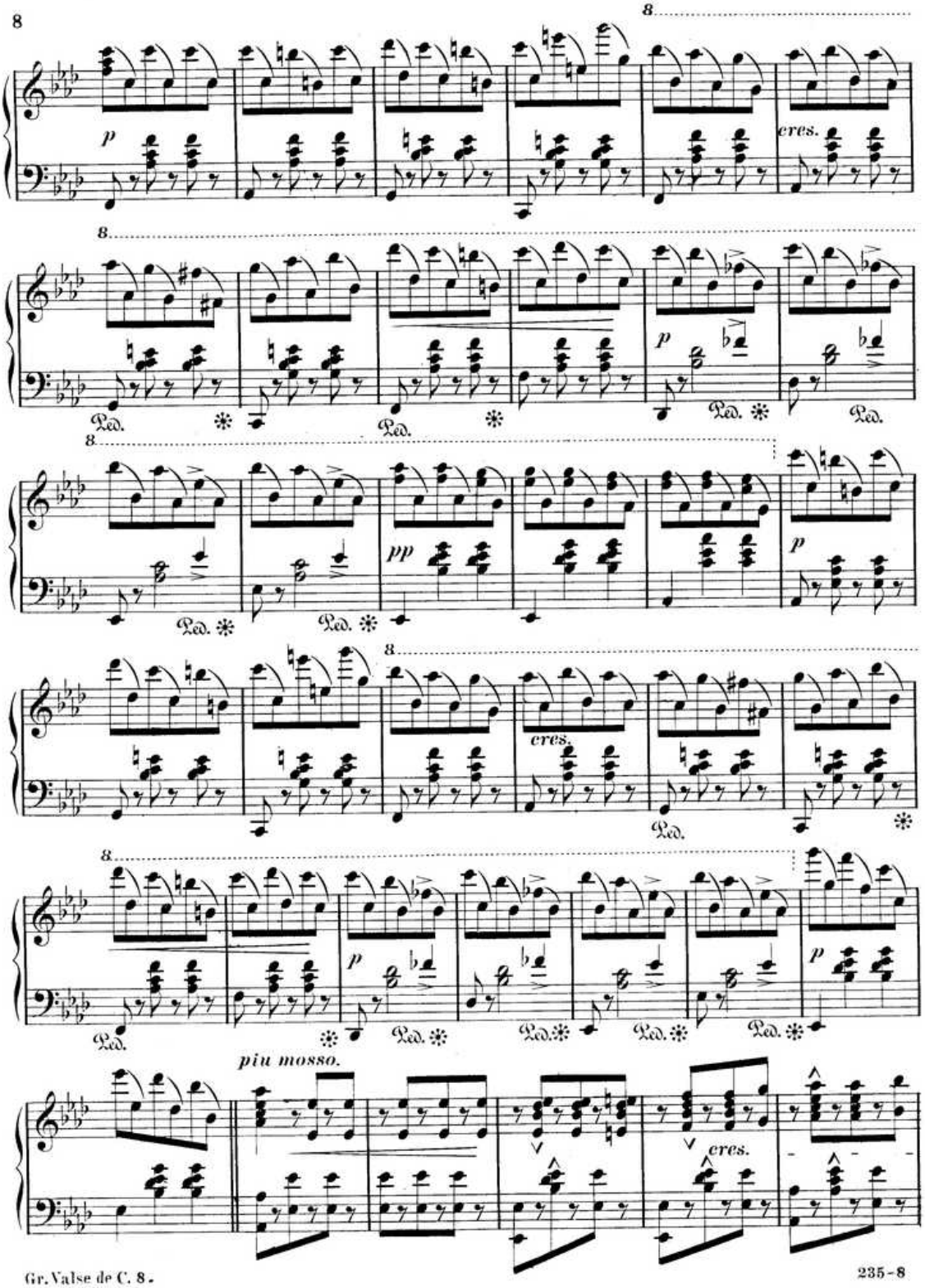
8
8
p
cres.
8
Ped.
Ped.
p
Ped.
Ped.
8
pp
p
Ped.
Ped.
8
cres.
Ped.
8
p
Ped.
Ped.
Ped.
Ped.
Ped.
piu mosso.
cres.

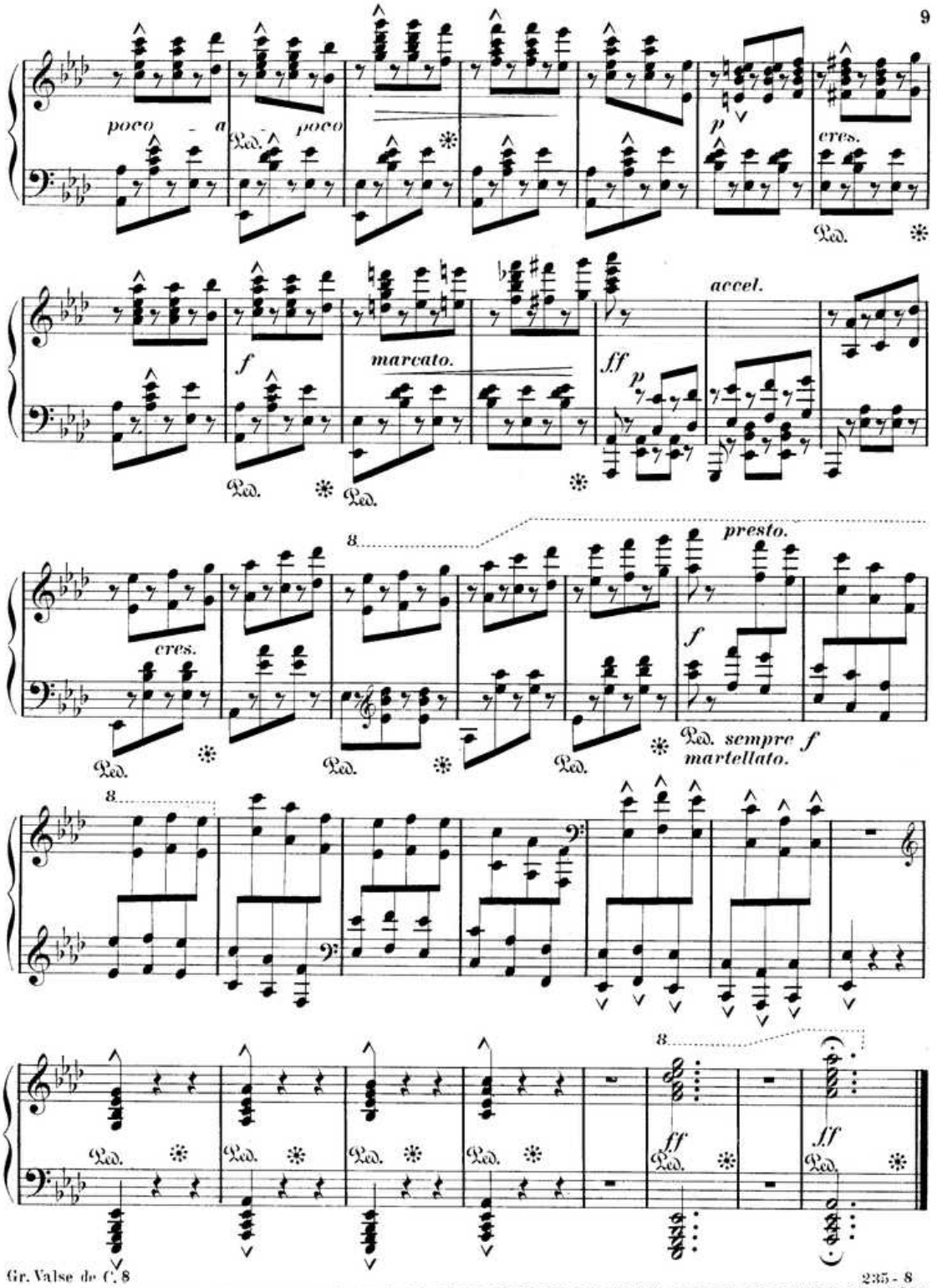

NOTE: A NEW AND COMPLETE CATALOG OF CENTURY EDITION IS ISSUED EACH SEASON. PLEASE ASK YOUR DEALER FOR A COPY. IT IS FREE - THE PUBLISHERS.

Showy and Effective for Concert use

BRILLIANT NUMBERS

For Piano FOURTH GRADE

Compositions that offer a splendid opportunity for technical display

C.P.IV-1

1742 THE AEROPLANE TRIP Grand Galop de Concert — WILL PORTER

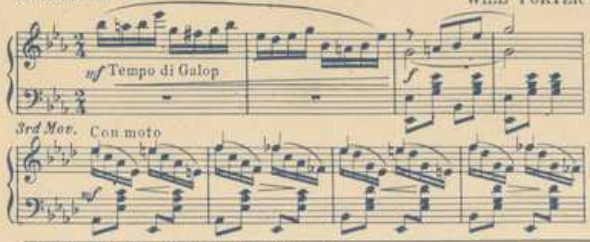

1741 VIA WIRELESS Grand Galop de Concert — WILL PORTER

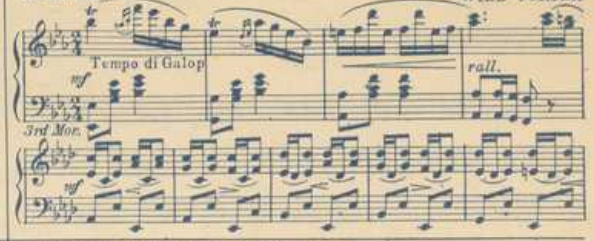

1087 THE NIGHTINGALES TRILL — J. ARTHUR FISHER

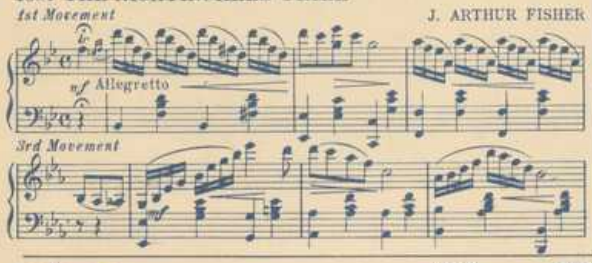

1085 TARANTELLE FAVORI — VICTOR E. MEYER

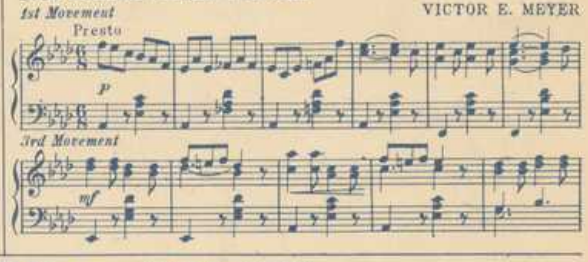

1080 RIPPLES — CHAMP. L. ANDREWS

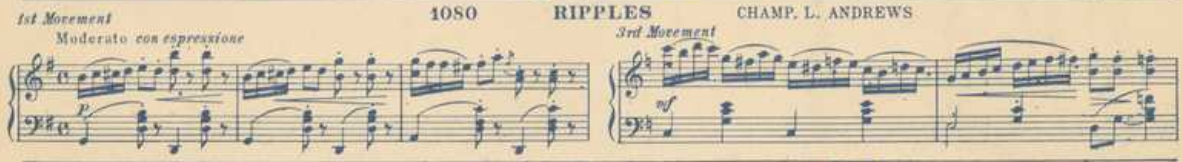

A Sparkling Composition - slightly more difficult than those listed above - Fifth Grade

1084 MOONLIT WAVES — GEO. B. WILLIAMS

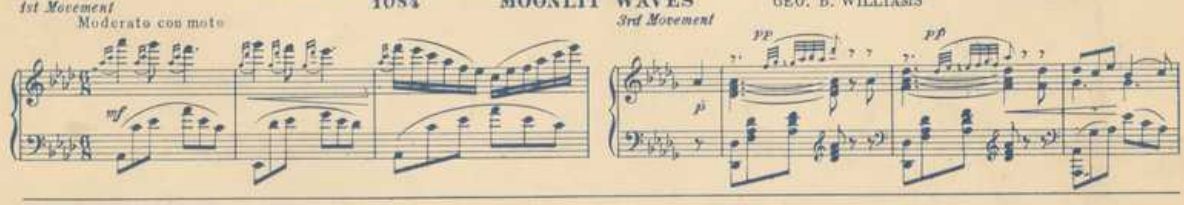

Meritorius and Melodious — Three WALTZ Novelties — For Piano - Fourth Grade

1679 VALSE NOVELETTE — ALICE FOWLER-JUDD

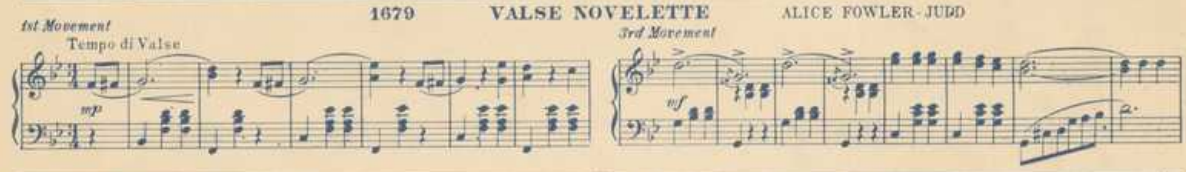

1089 THE STREET SINGER — LOUIS J. DITMAR

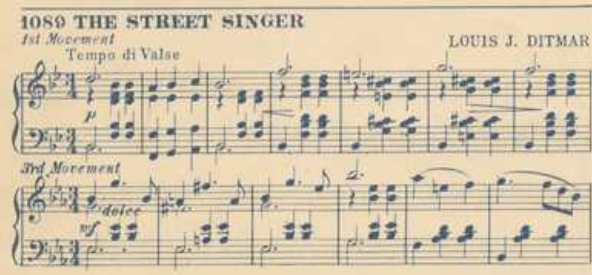

979 PRIMROSE FLOWER — F. BEATRICE

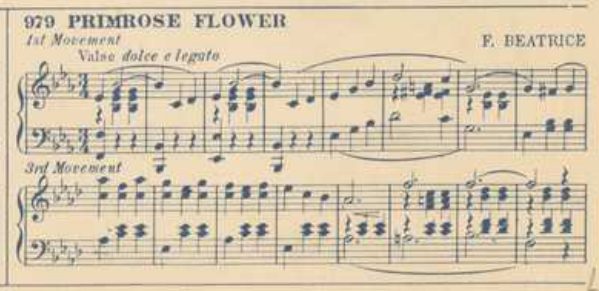

Complete copies can be procured from your Music Dealer, or direct from the Publishers

Copyrighted and Published by CENTURY MUSIC PUBLISHING COMPANY, 235 West 40th St., New York, N.Y.

PROMINENT MUSICIANS AND LEADING TEACHERS RECOMMEND CENTURY CERTIFIED EDITION

Lilly mi 048 box 107 no 62