IV.

Mit Kraft und Feuer.

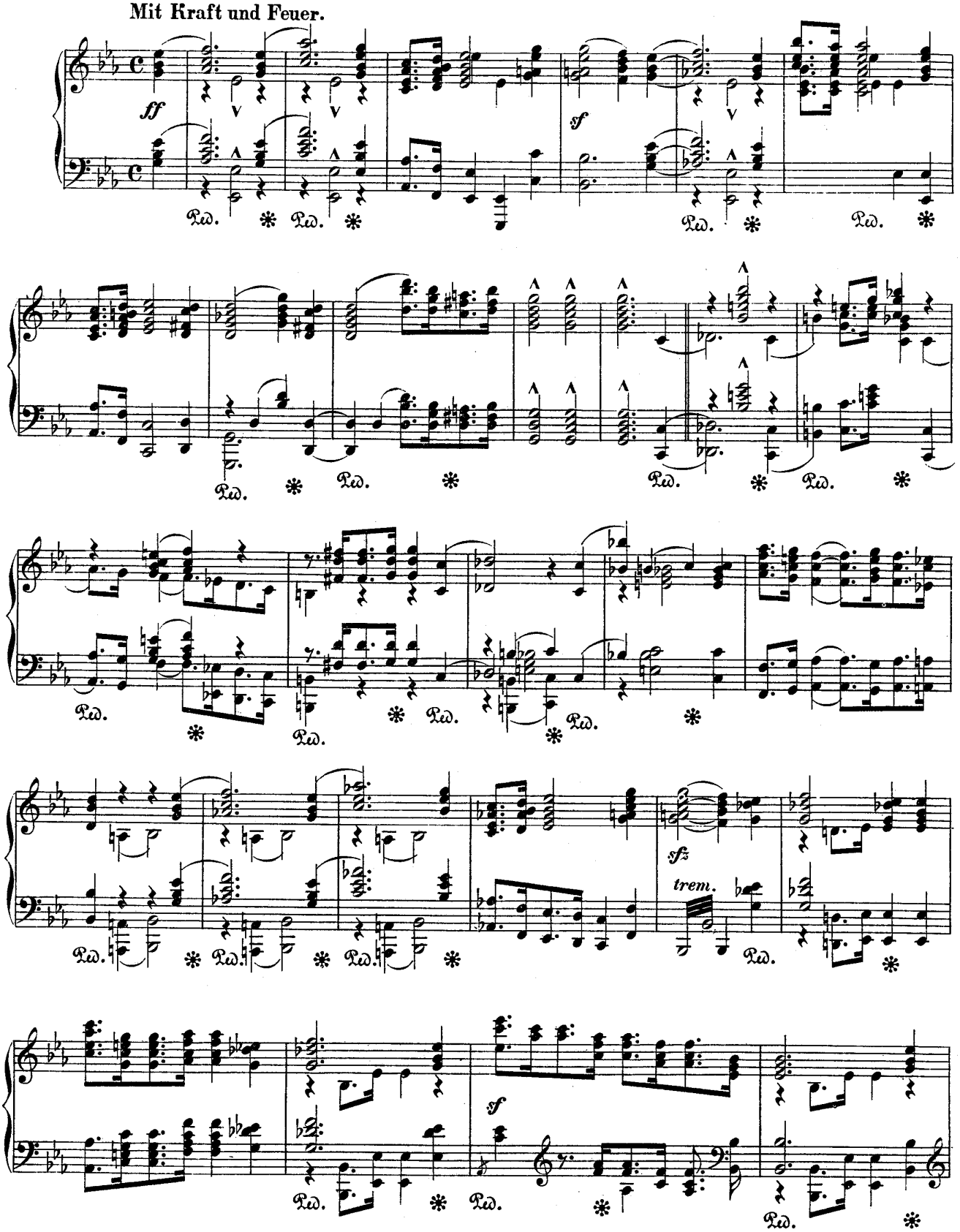

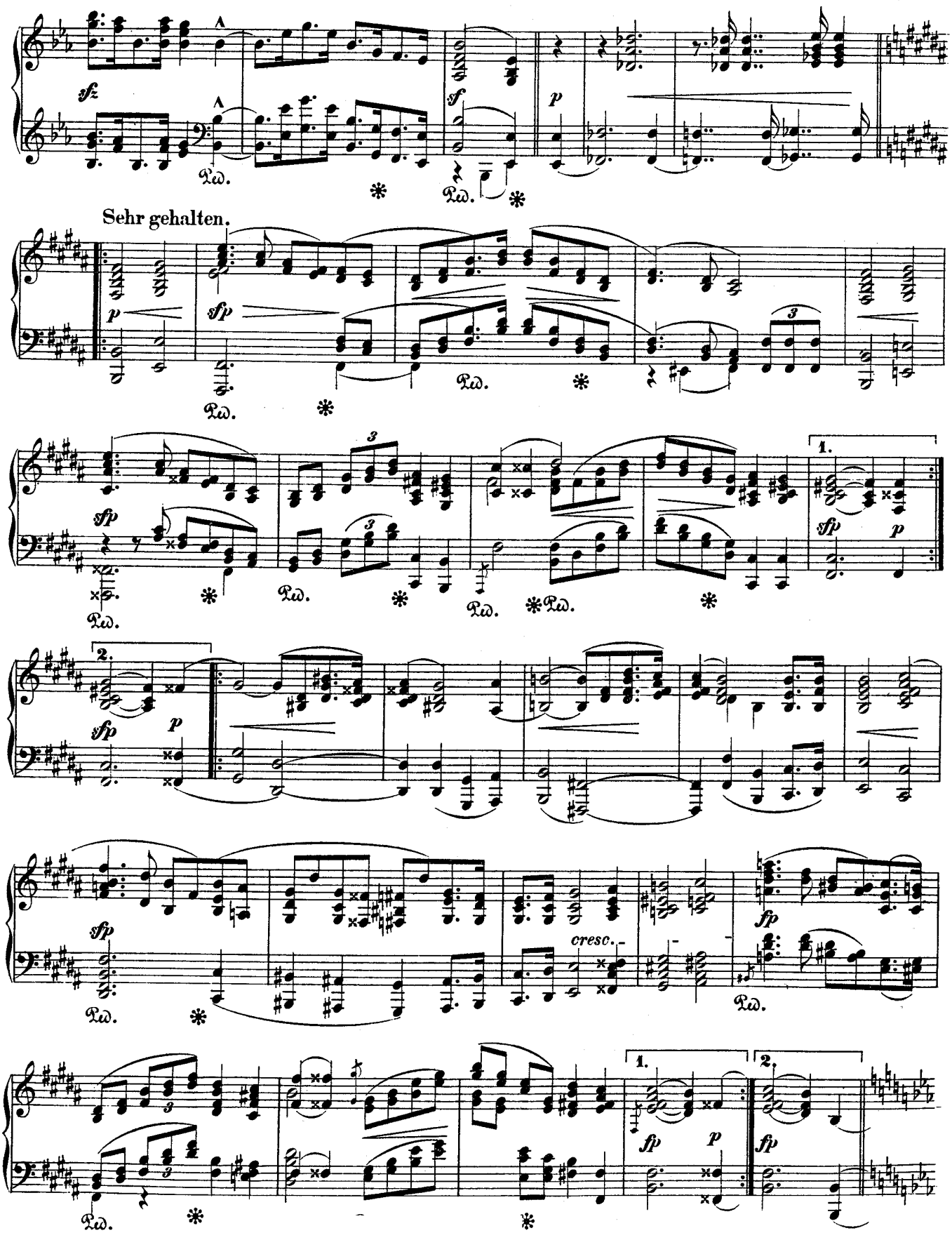
Sehr gehalten.
cresc.

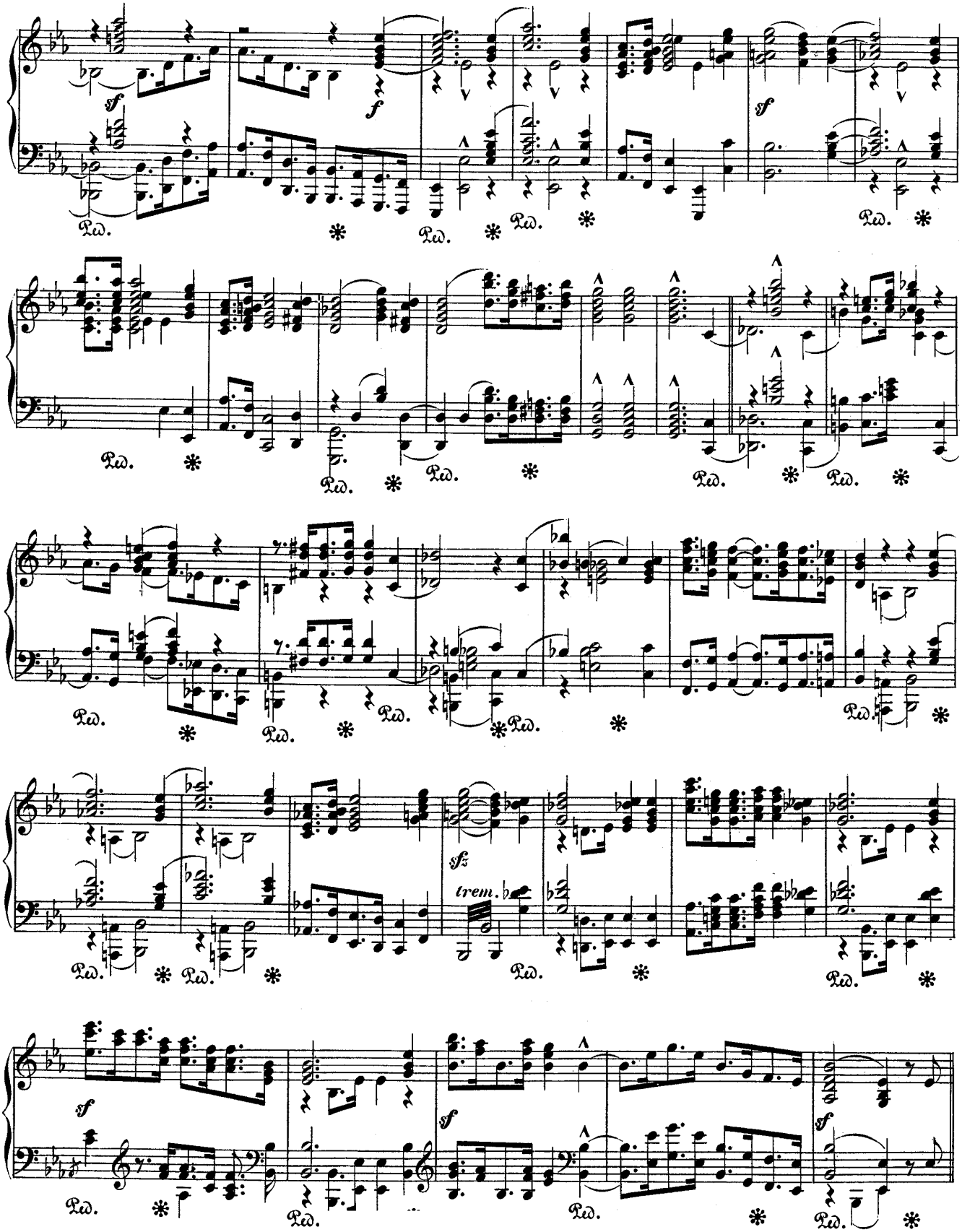
sf
f
sf
Ped.
*
sfz
trem.

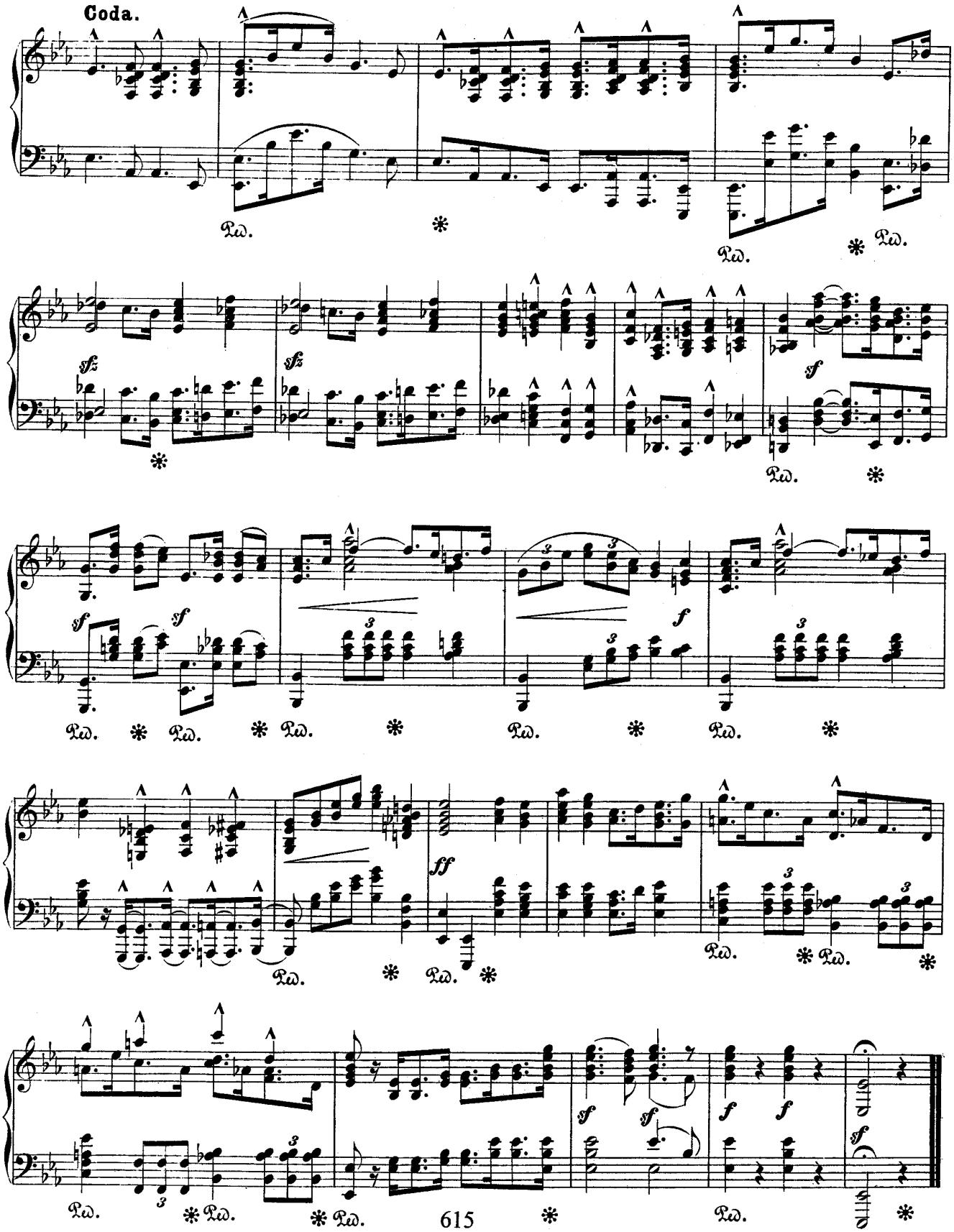
Coda.
Ped.
sfz
sf
ff