INTAVOLATVRE DE LAVTO,

DI VINCENZO GALILEO FIORENTINO

MADRIGALI, E RICERCATE

LIBRO PRIMO.

National-Bibliothek Wien

In Roma per. M. Valerio Dorico, l'Anno M. LXIII.
con priuilegio per Anni. X.

re.

AL MOLTO ILL. S. IL SIGNOR ALESSANDRO DE MEDICI.

S. mio sempre osseruandissimo.

PEr gli infiniti benefitii ch'ho riceuuti dal S. Bernardetto uostro padre essendo molto maggiori che da me non si saprebbe esprimere, Son ito sempre pensando, non già di corrispondere loro, ma sì ben di far fede a Voi, e testimonio al mõdo dell'obligo con cui mi ui hanno astretto di perpetua Seruitu. Percio sentendomi per la bassezza della fortuna mia, priuo di altri mezzi a peruenire al fine di tal intentione, mi è parso di mettere insieme alcune intauolature mie, & fattone un libro, dedicarlo a uoi, & sotto la protetione del nome uostro, mandarlo in luce, Ilqual ui douera essere tanto piu grato, quanto io per tale effetto ui ho aggiunto certe Ricerche del non mai a bastanza lodato M. Francesco da Milano. Prego ui dunq; ad accettarlo con lieto animo, & come ostaggio de molti obligbi miei ritenerlo presso di Voi, promettendoui intauolato, se questo non ui sarà discaro, il primo libro de Madrigali di Cipriano a quattro uoci, e con questo facendo fine, prego Dio a felicitarui. Di Pisa il dì vij. di Aprile. M. D. LXIII.

re.

Di V. S. Ill.

Humilis. Seruitore.

Vincentio Galilei. A ij

BIBLIOTHECA PALAT. VINDOBONENSIS.

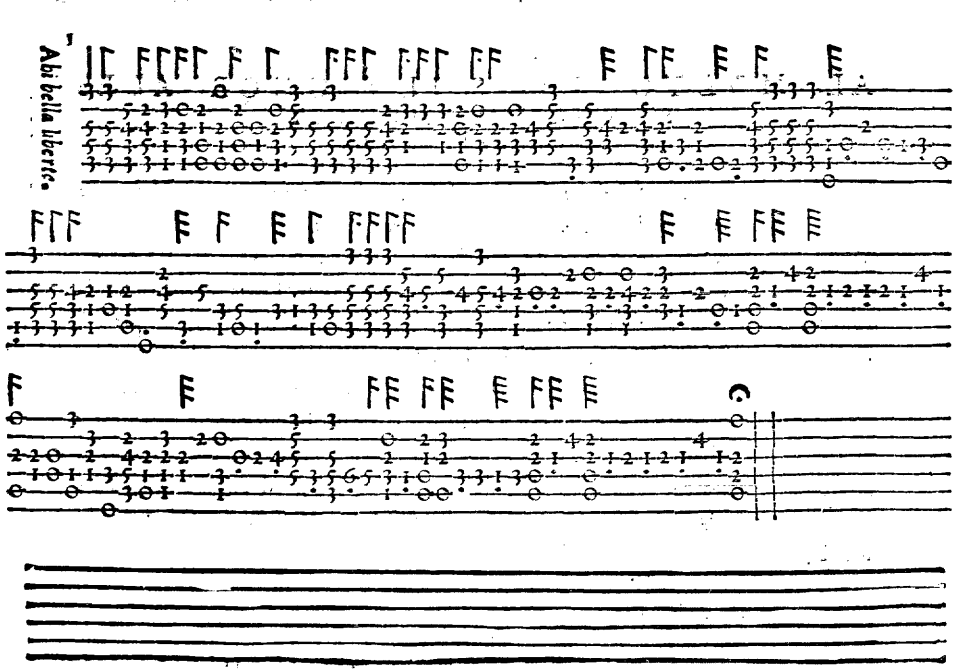
Ahi bella liberta

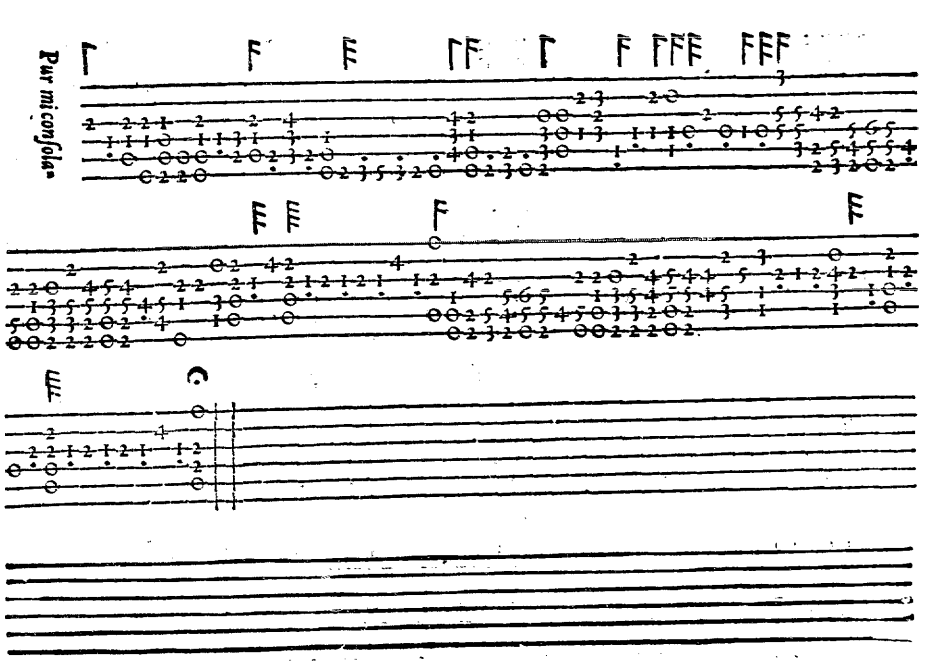
Pur mi consola

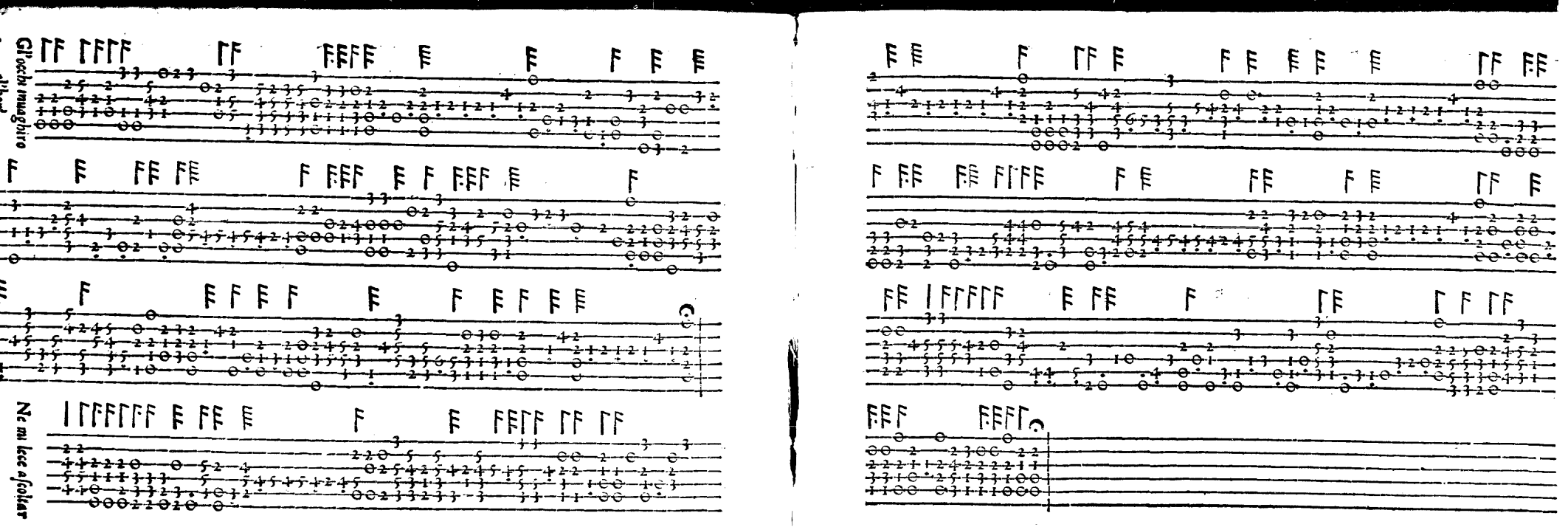
Gl'occhi inuaghiro
Ne mi lece ascoltar

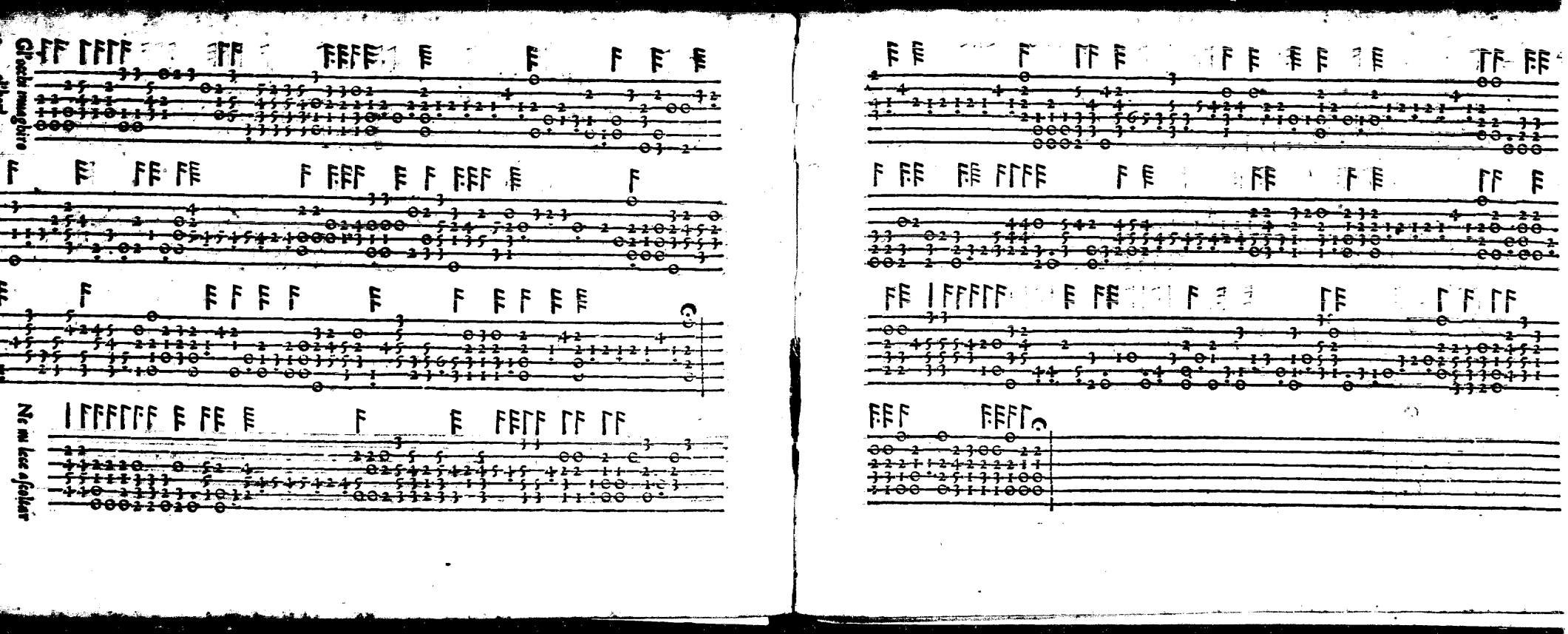
Gl'occhi muagbire
Ne mi lece a scolcar

Pur mi con'fola

Com'haura un' Amor.

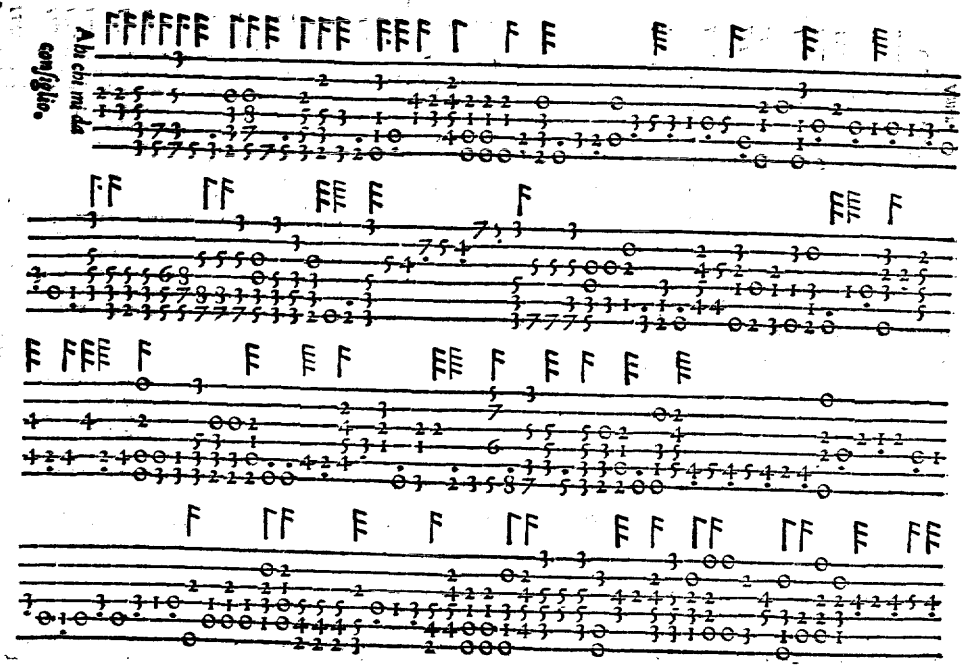
Ah chi mi da consiglio.

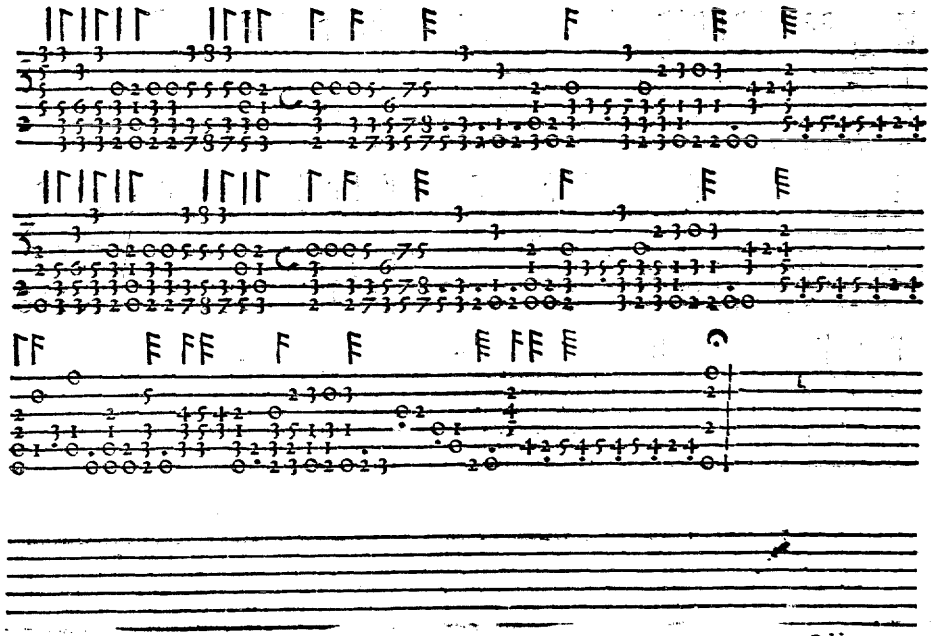

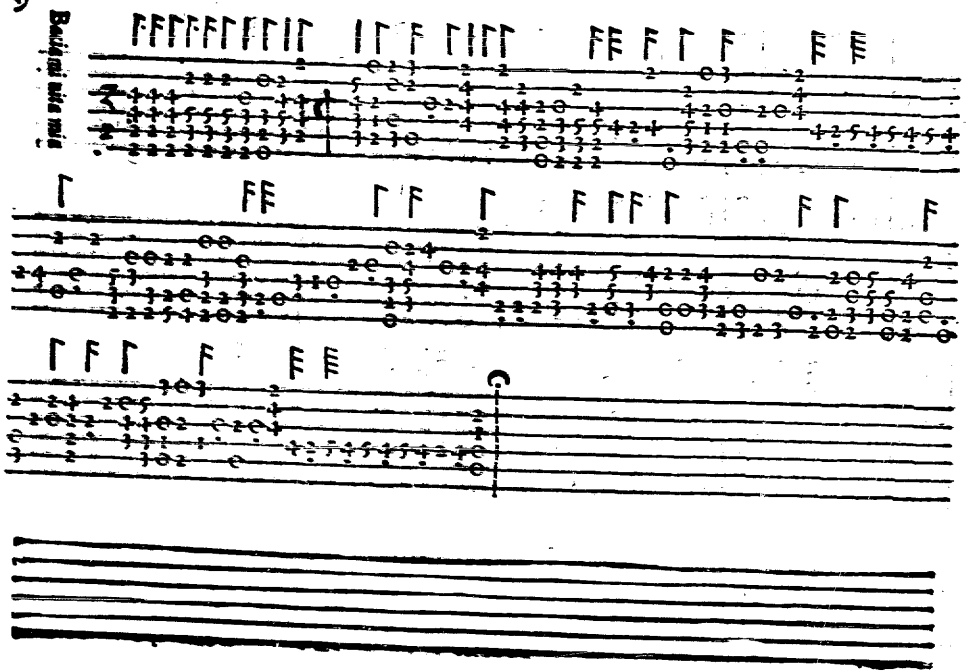

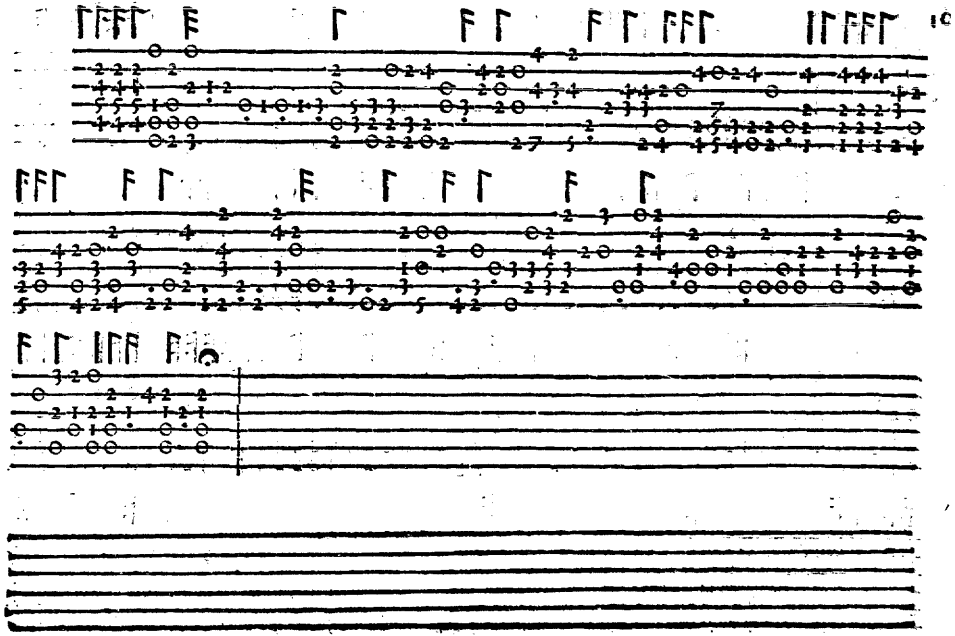

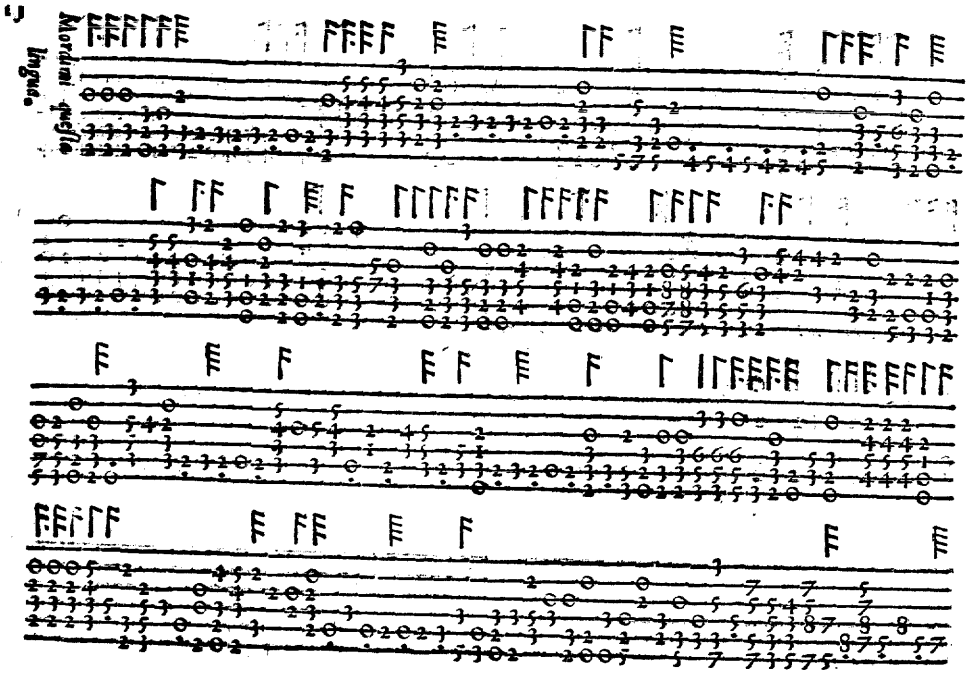
Mordimi questa lingua.

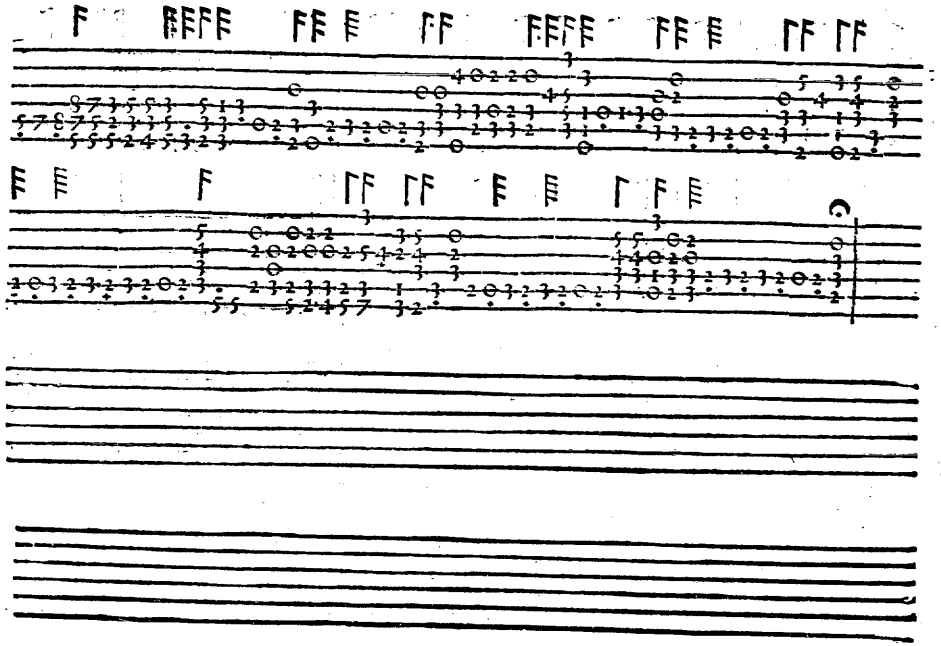

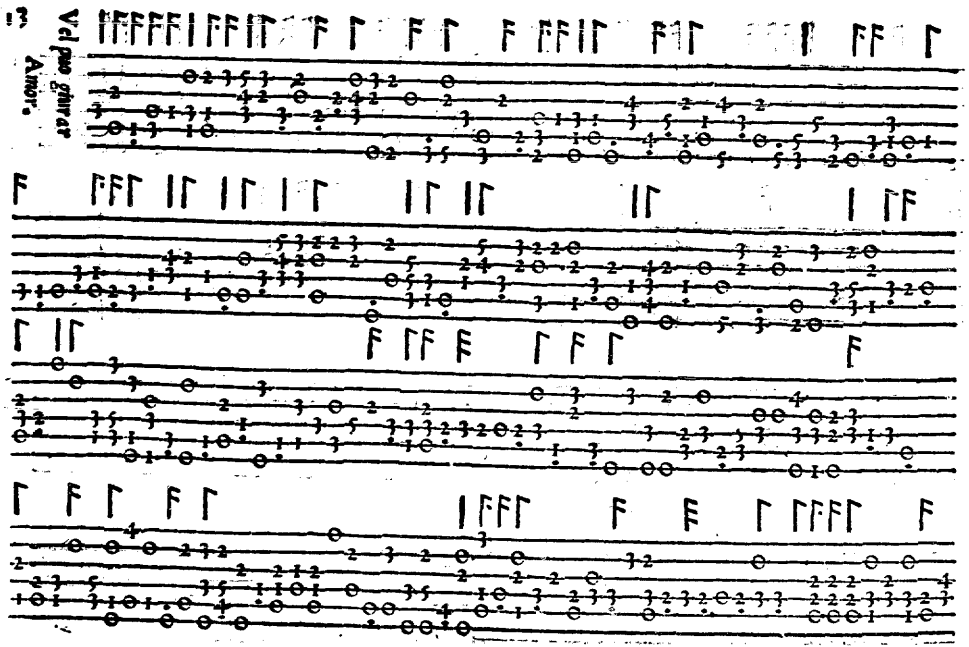
Vel pro gitar
Amor.

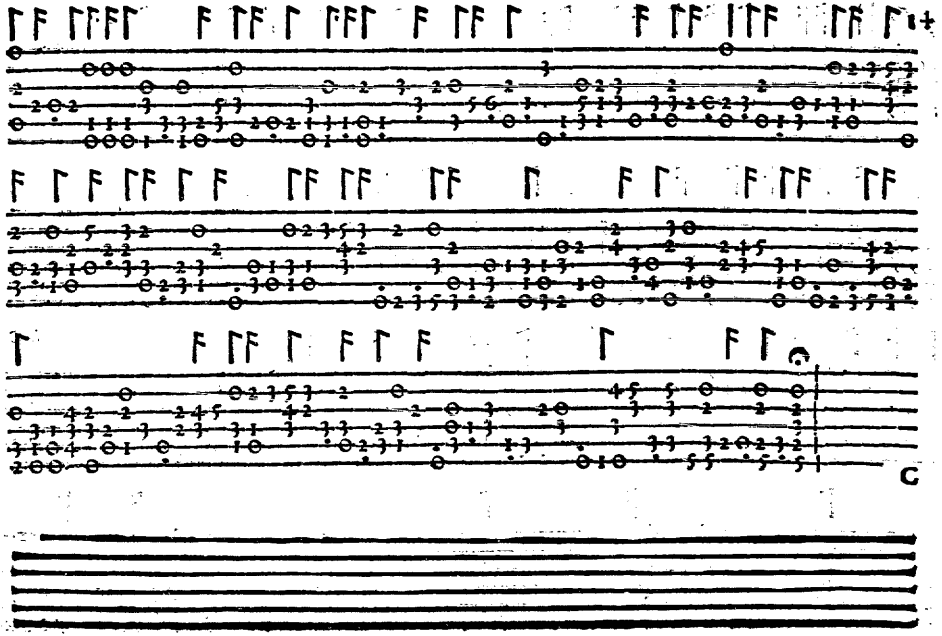

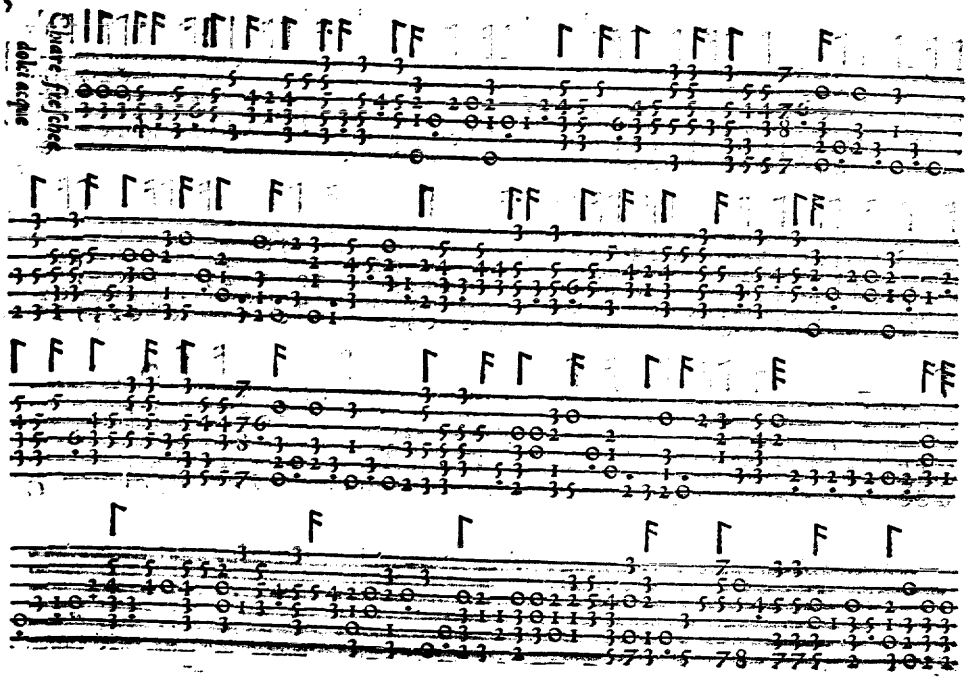
Chiare fresche
dolci acque

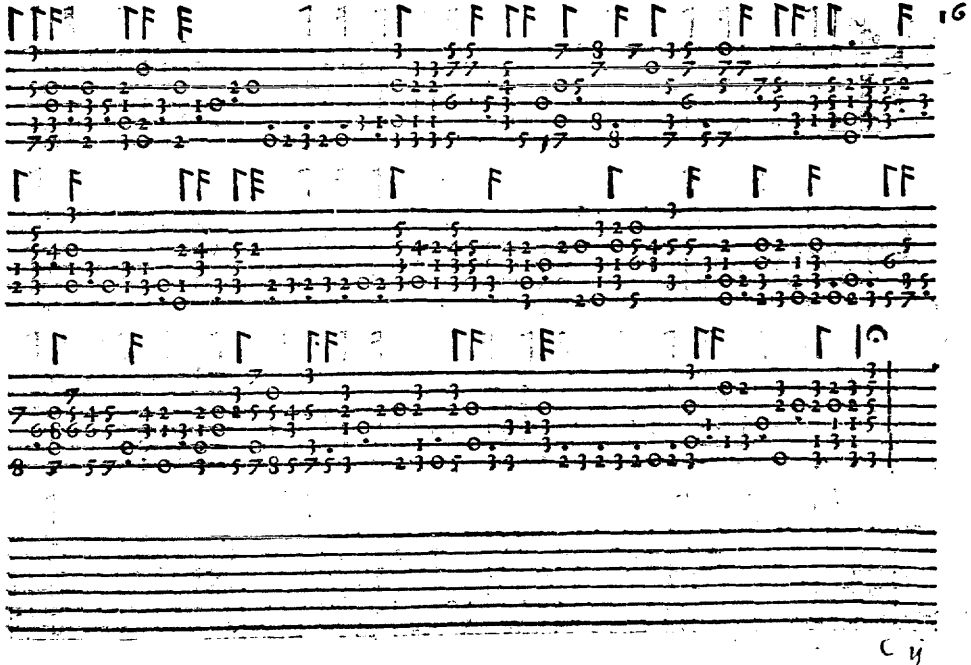

Segli e per mio destino.

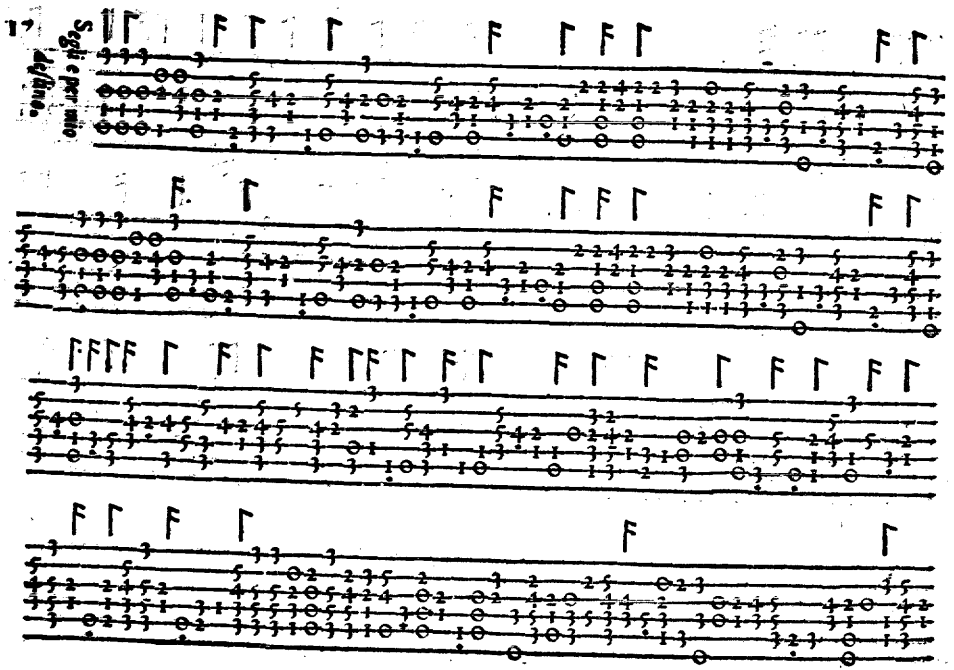

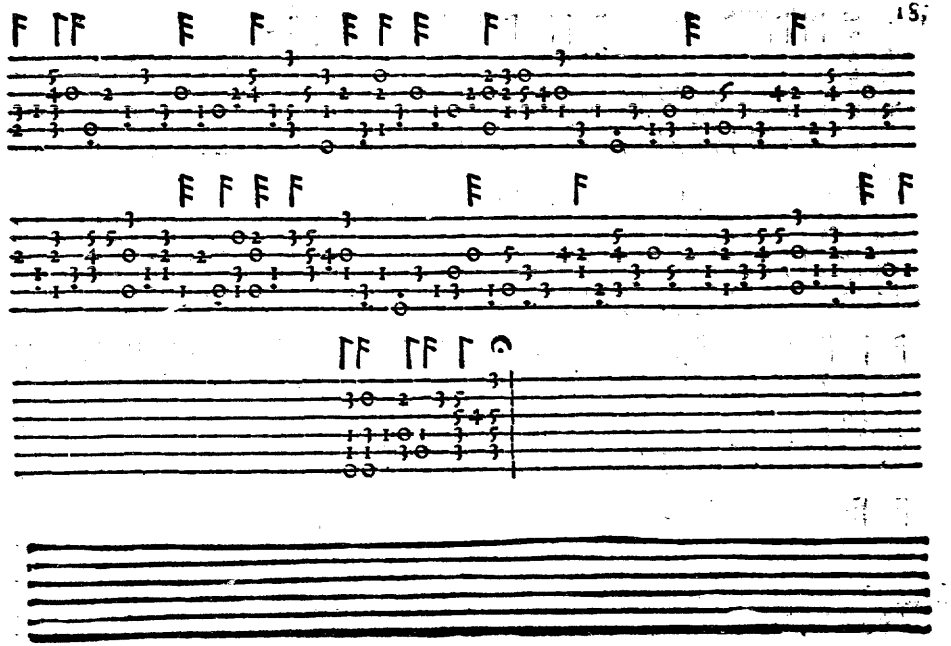

Tempo[illegible] corfarse

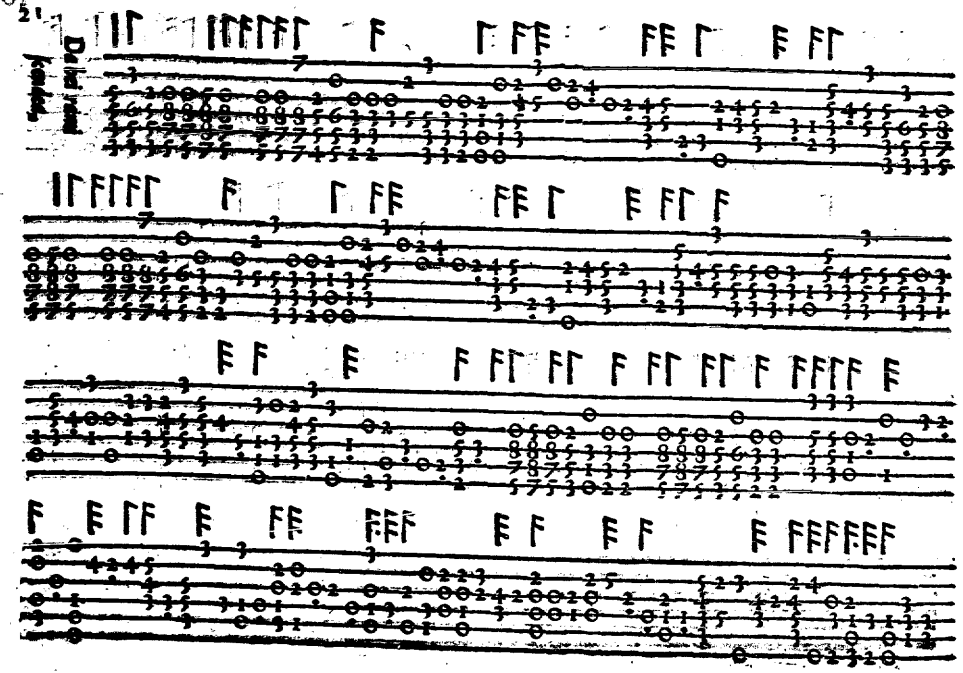
Dabei rasch
kondes.

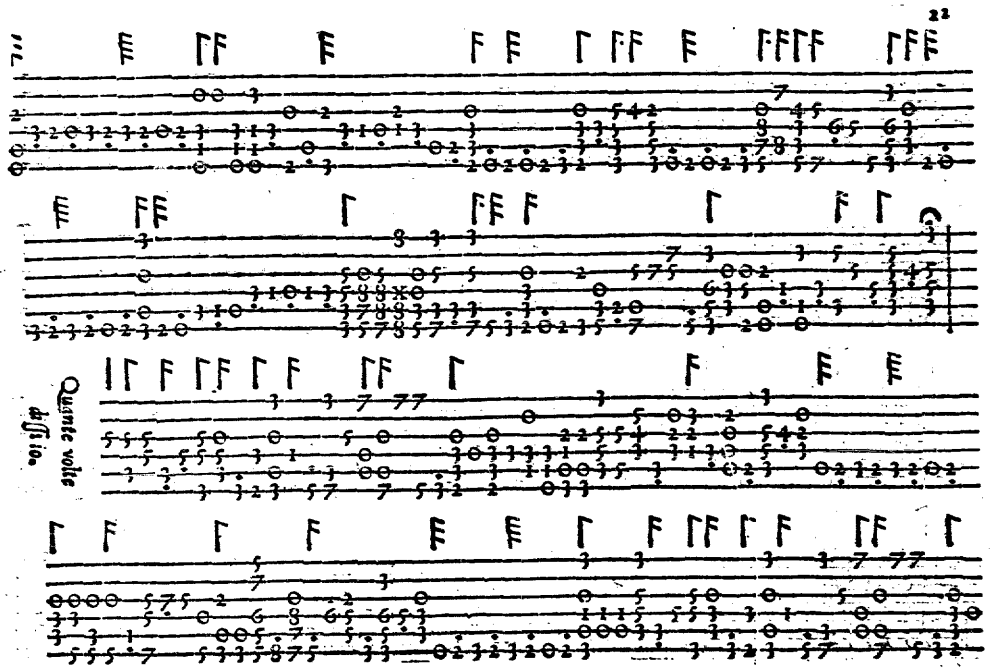
Quante volte
dissio.

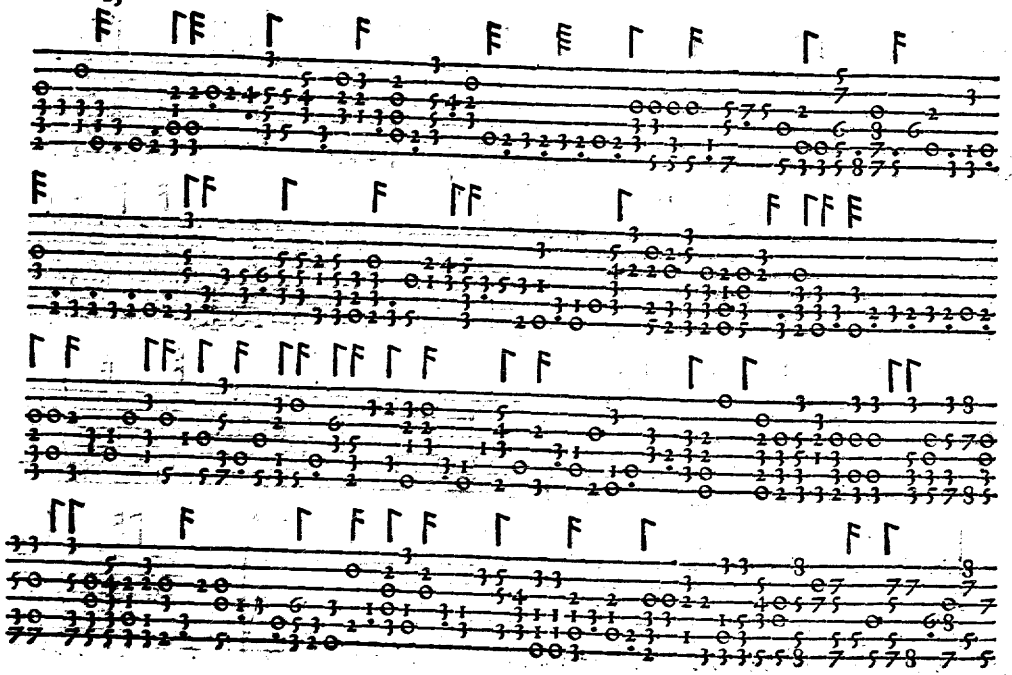

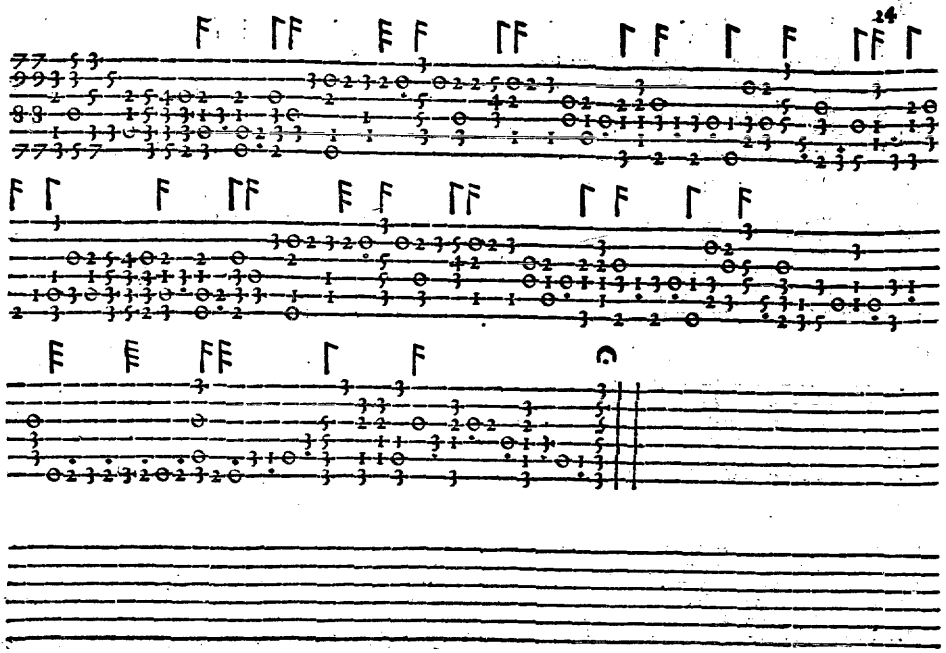
G
D ii

Signor mio caro

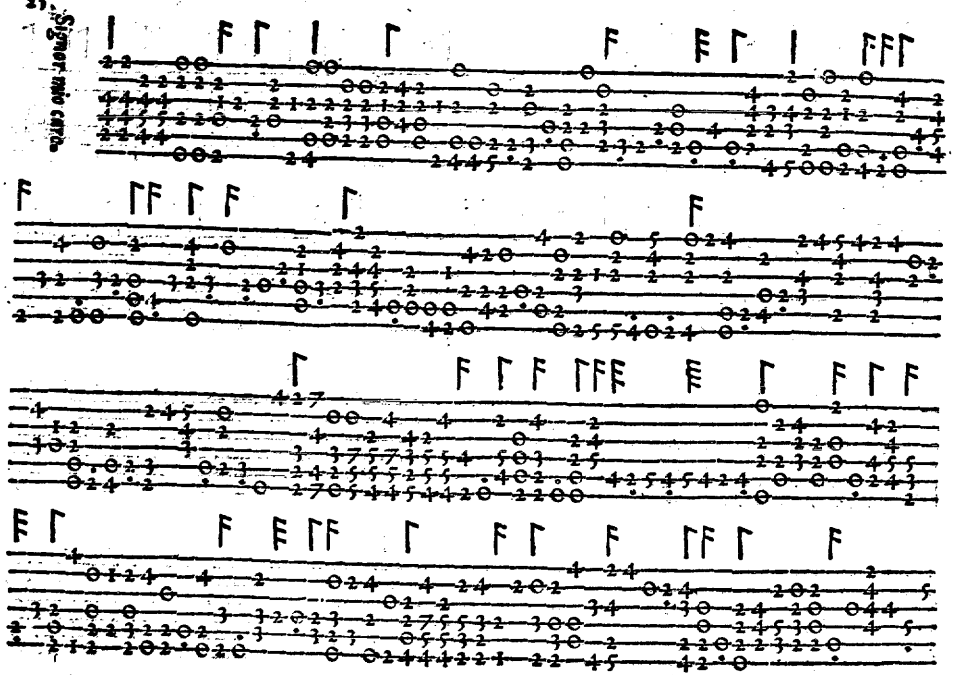

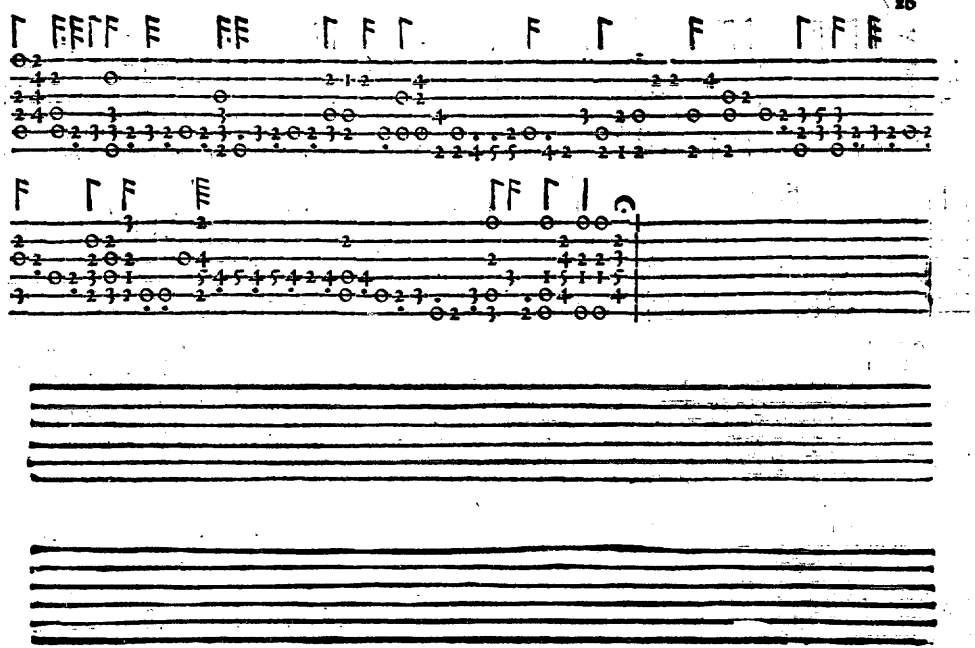

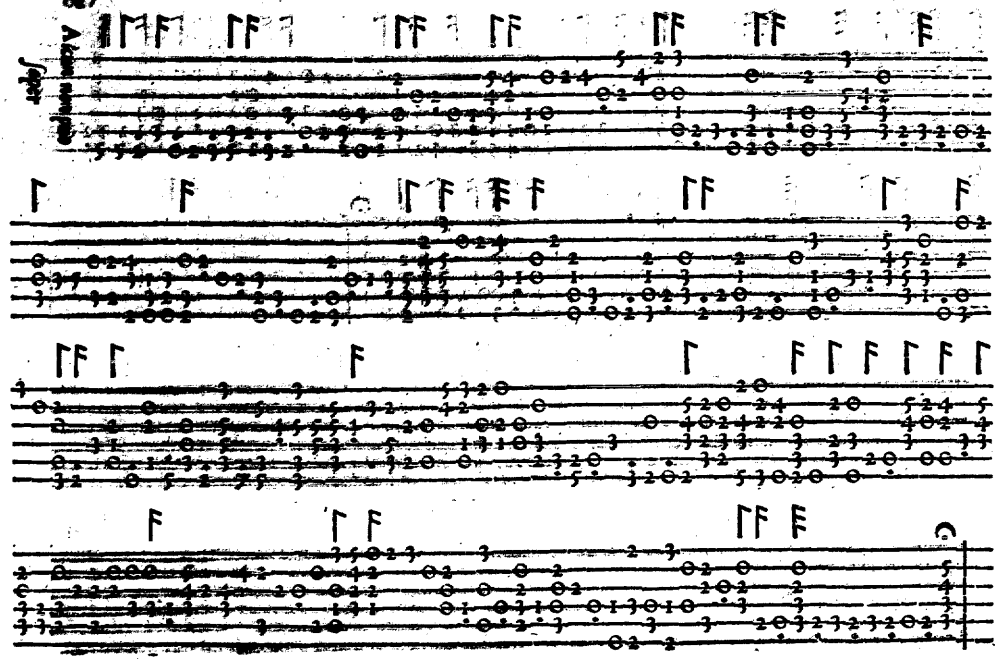

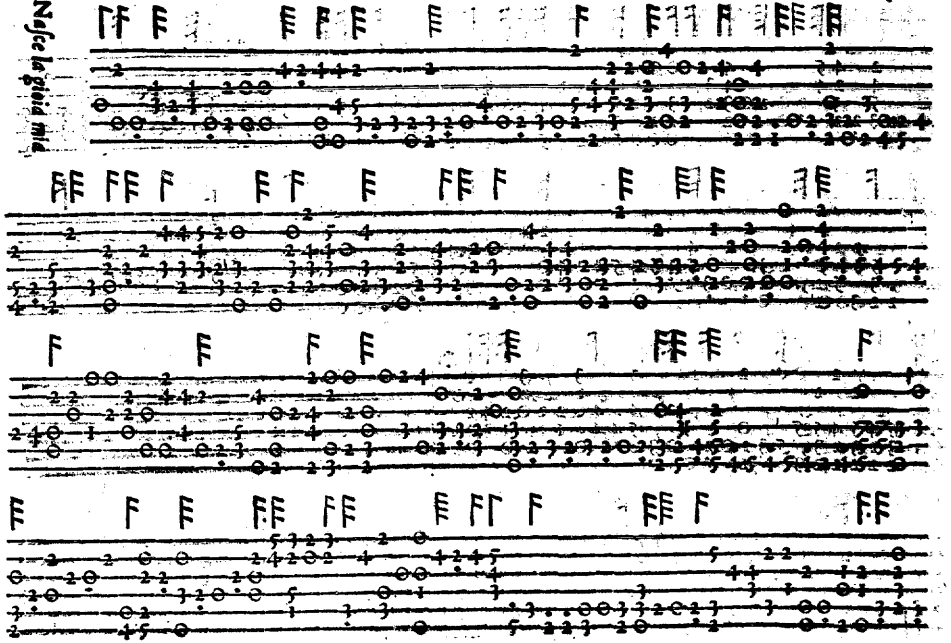

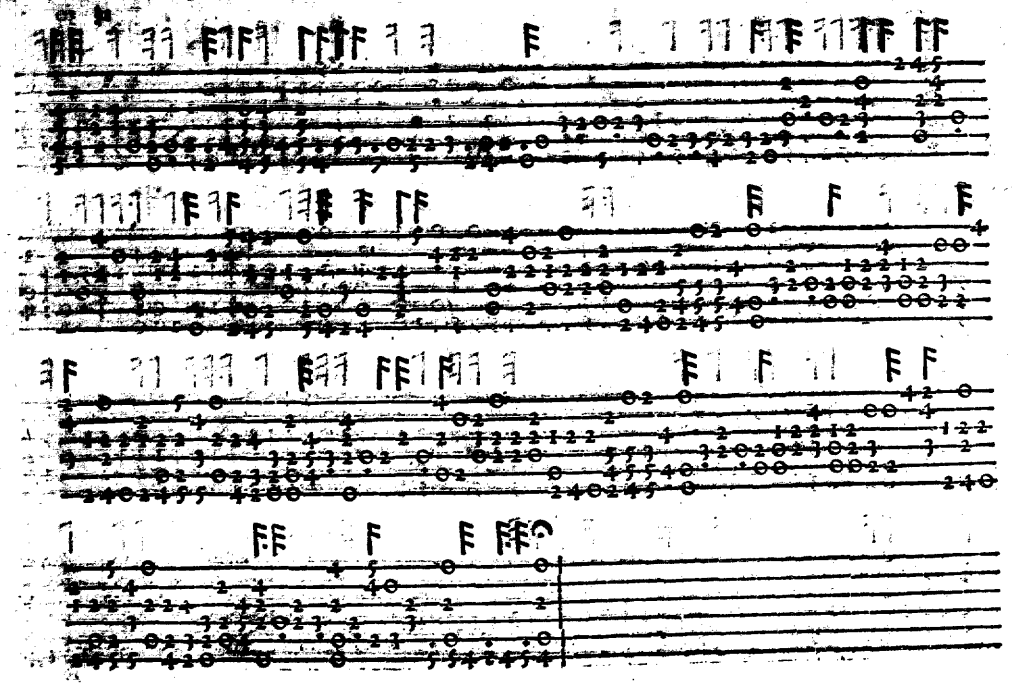

Dapoi che sotto il ciel

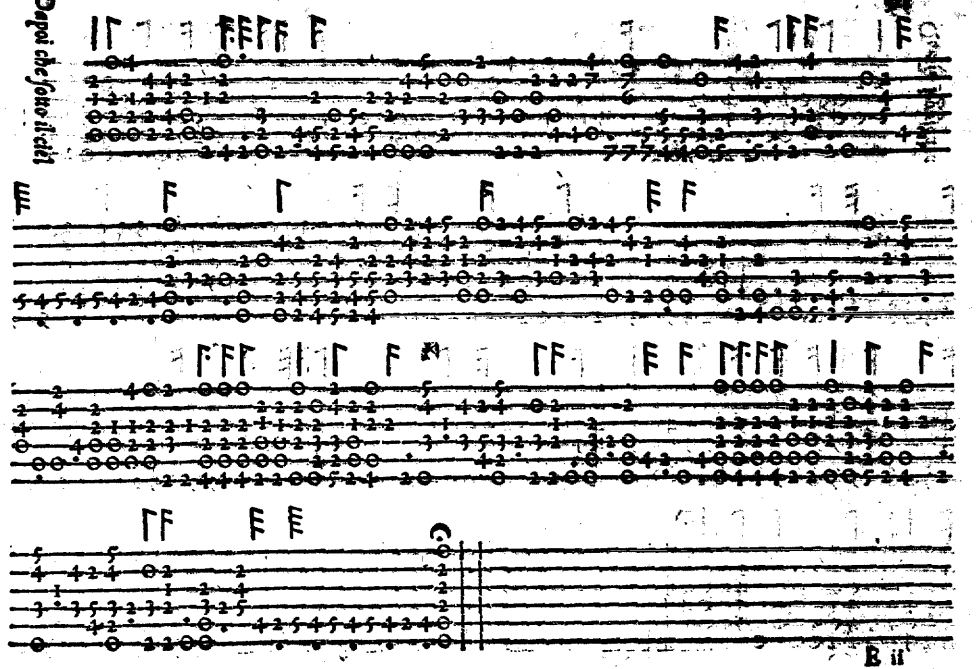

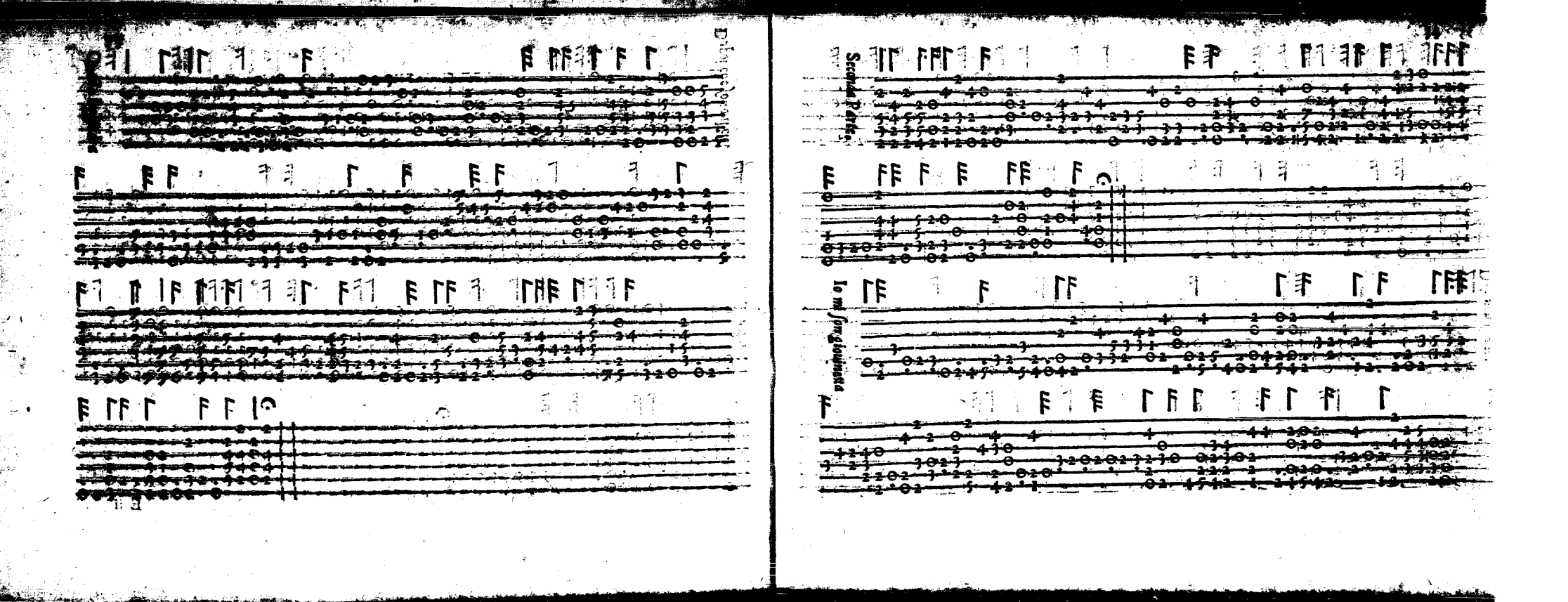
Seconda Parte
Io mi son giouinetta

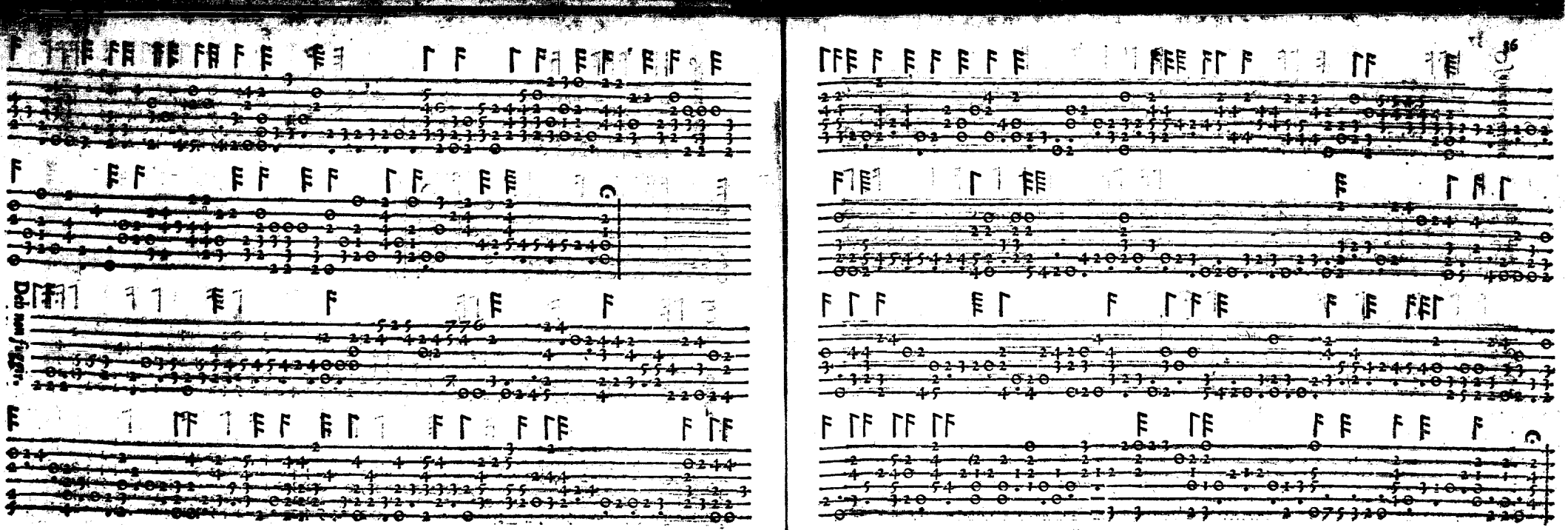

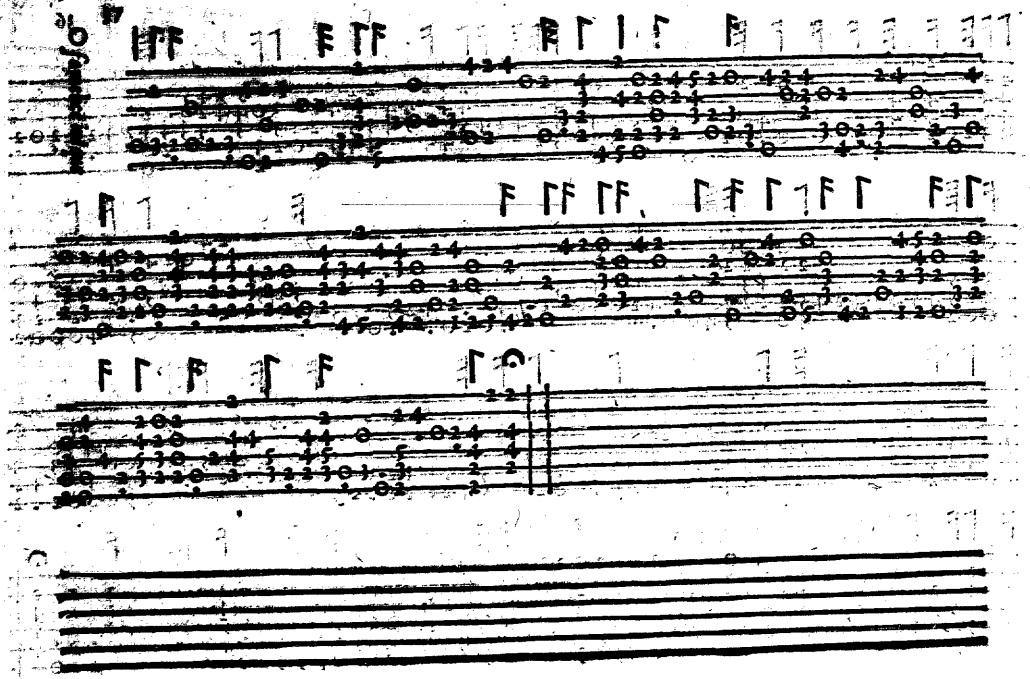

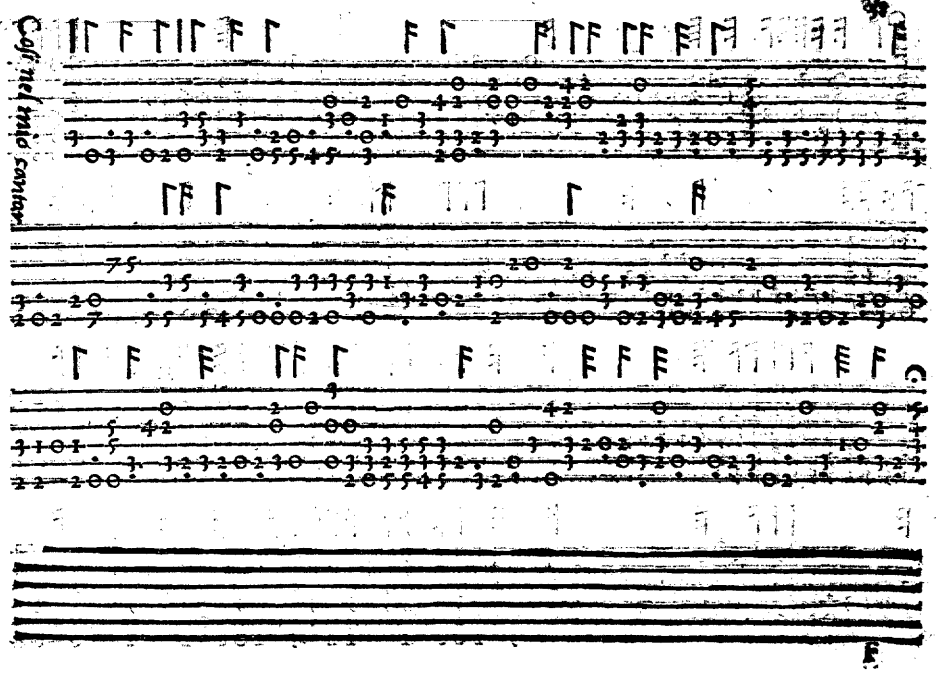

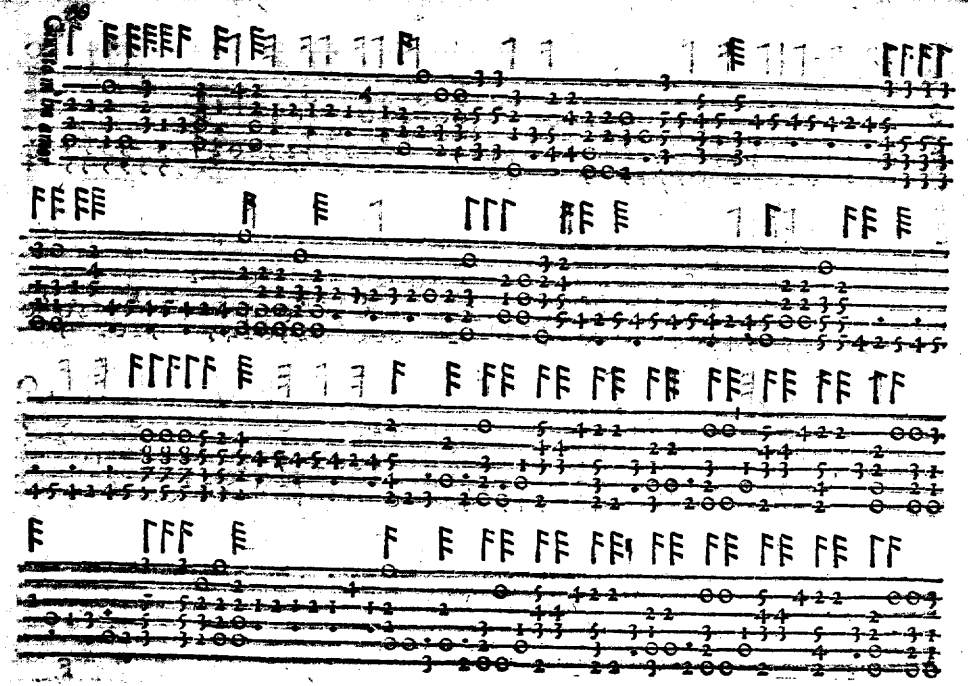

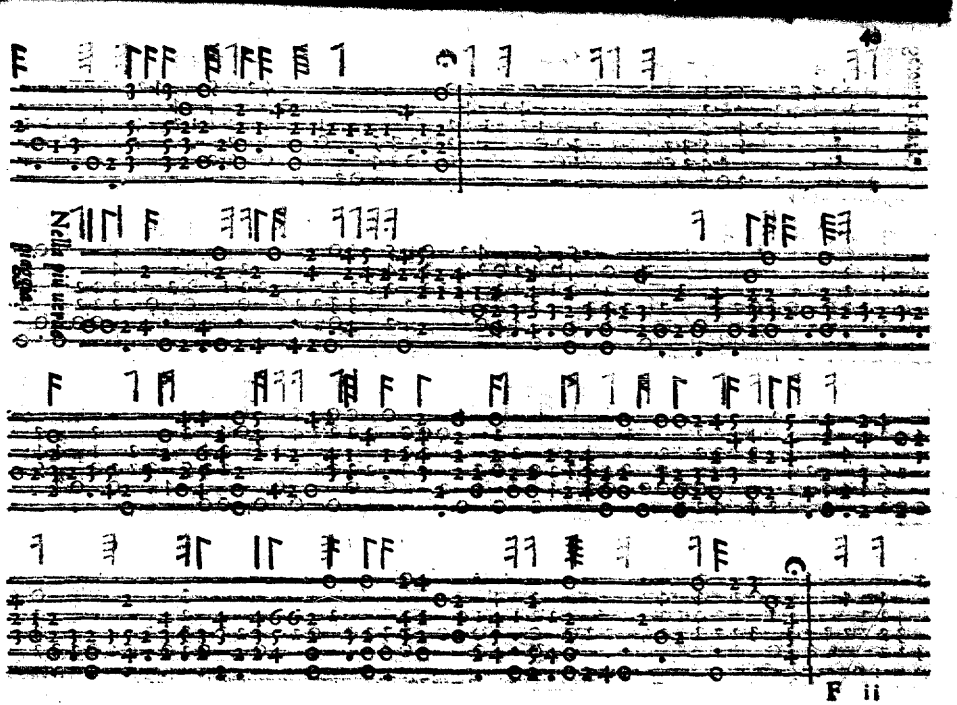

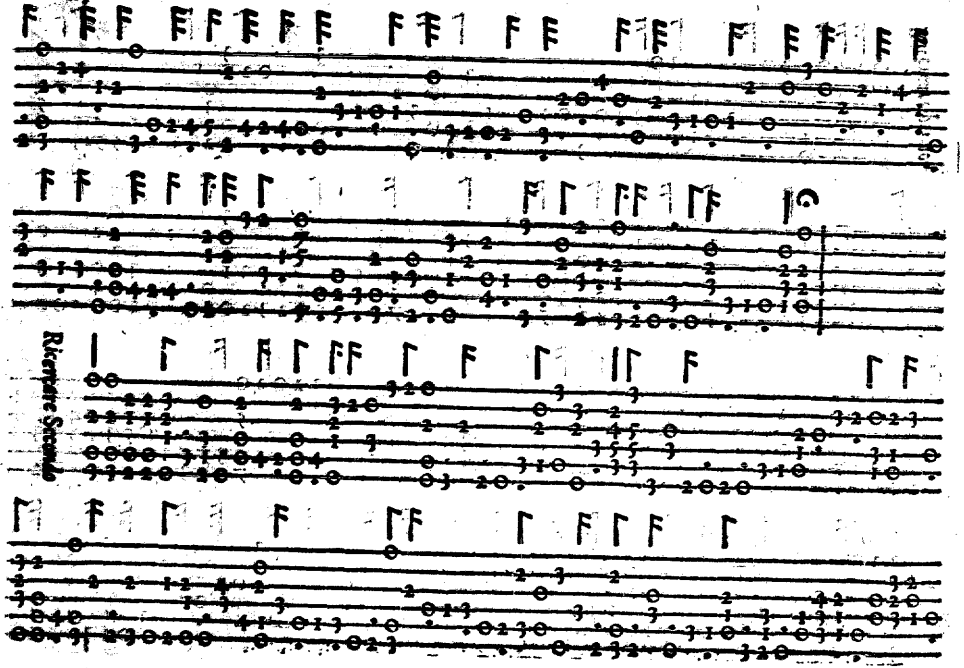
G
Ricapitare Secondo

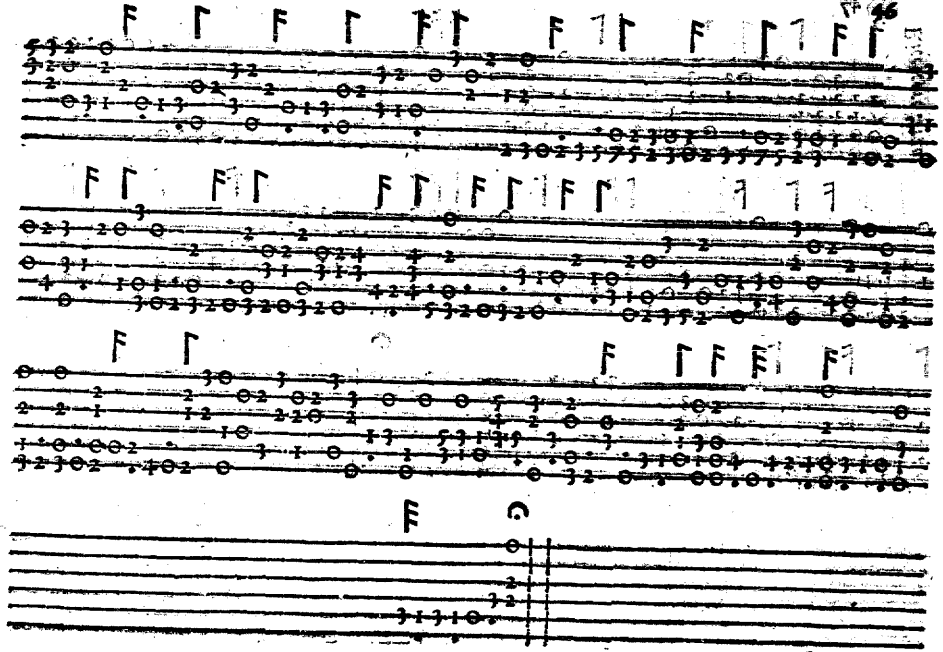
G
G

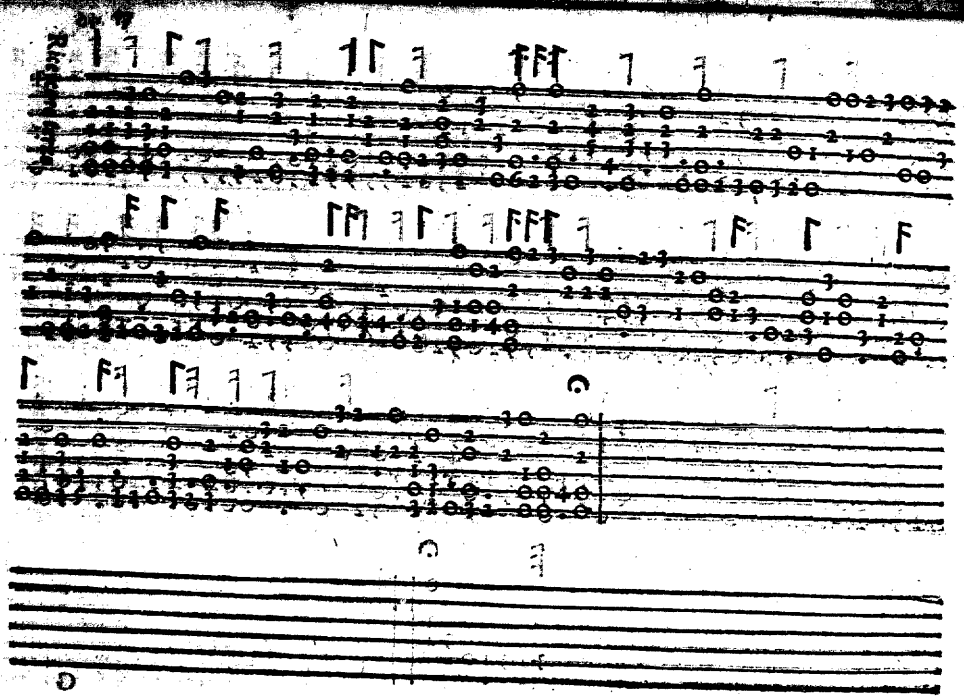

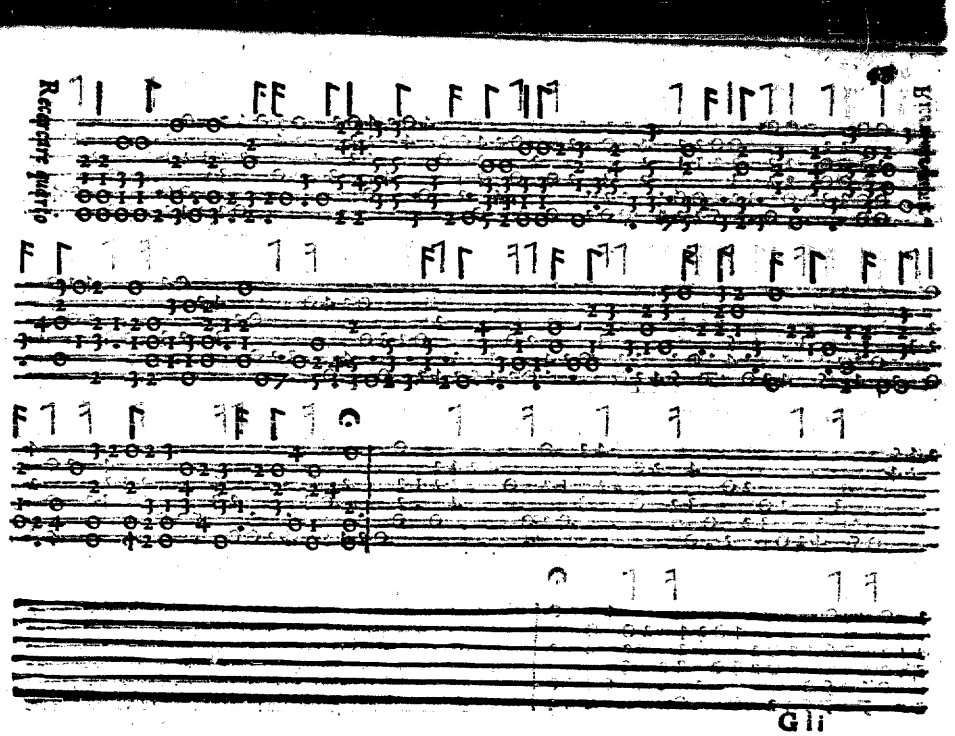
Recercare quarto

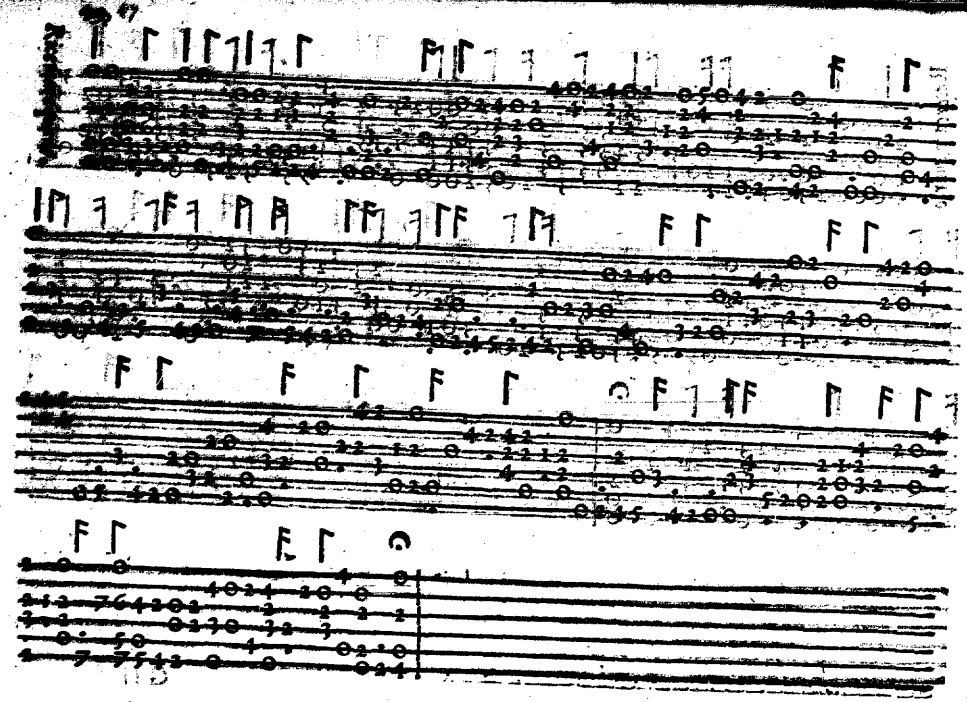

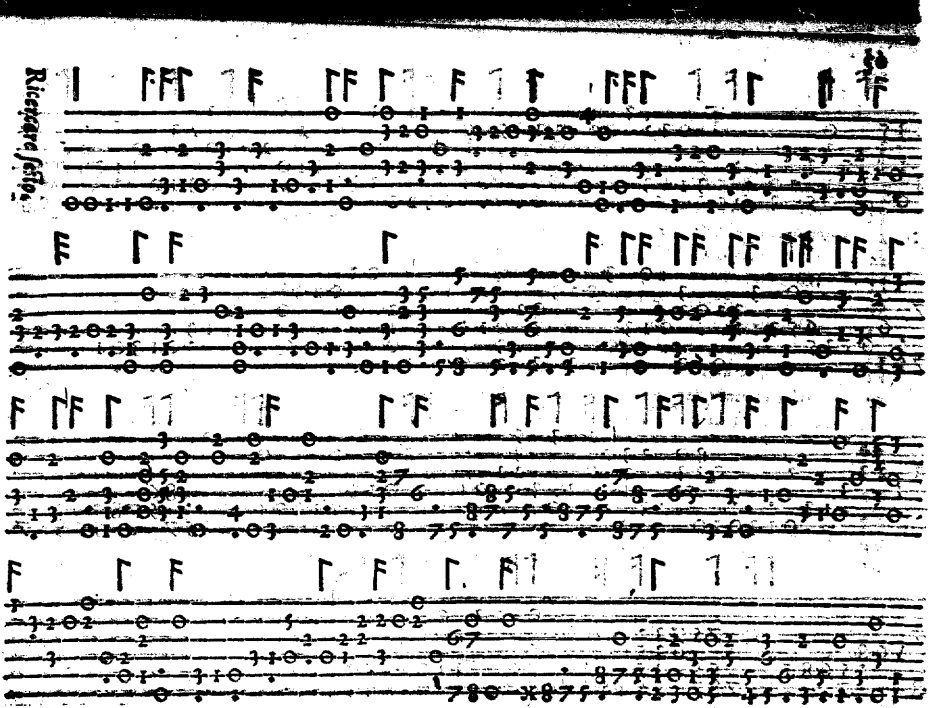
Ricercare, fetio.

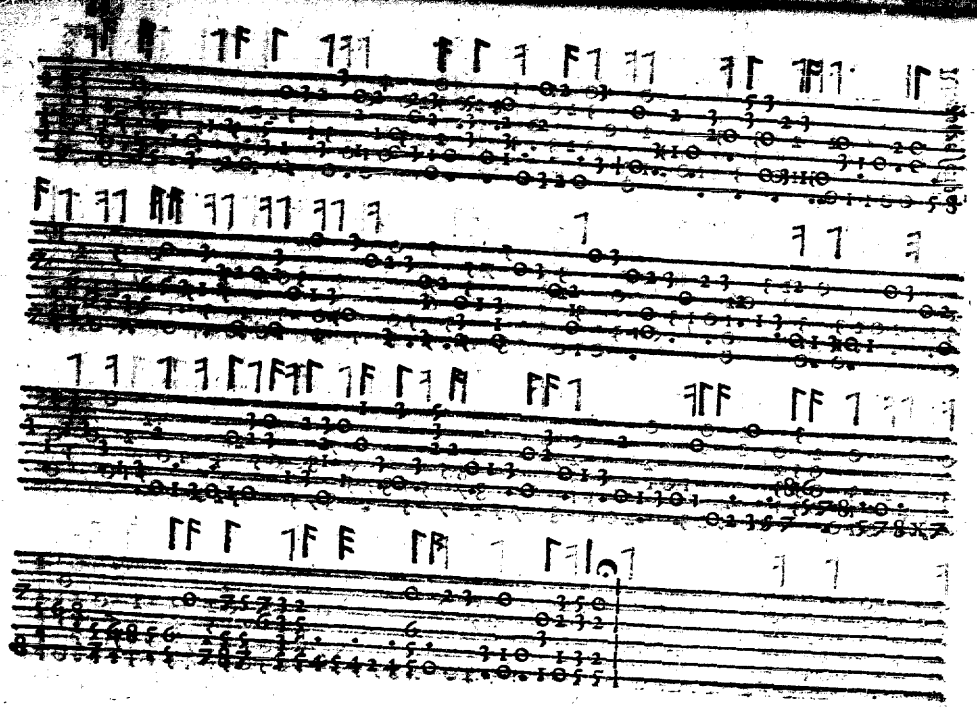

TAVOLA DELLI MADRIGALI.
NVMERO. XXVIII.

Ahi bella liberta a	4	Di Aleſſandro Romano	1
Ahi chi mi da Conſiglio a	4	Di Aleſſandro Romano	7
Alcun non può ſaper a	4	Vincentio Galilei	27
Baciami Vita mia a	4	Del Feraboſco	9
Chiare freſche dol. acqs a	5	Di Arcadelt	15
Com'haura fin'amor a	4	Di Vincentio Ruffo	6
Coſi nel mio Cantar'a	4	Di Vincentio Galilei	38
Da bei Rami ſcendea a	4	Di Arcadelt	21
Da poi che ſott'il Ciel'a	5	Di Vincentio Galilei	32
Deh non fuggir a	4	Di Hippolito Cera	35
Doue tocca Coſtei a	4	Di Giouan Naſco	30
Gl'occhi i vaghiro all'hor a	4	Di Aleſſandro Romano	5
Giunto m'ha Amor a	4	Di Orlando di laſſus	39
Io mi ſon Giouinetta a	4	Del Feraboſco	34
Mordimi queſta lingua a	4	Di Giouanni del Carcolaio	11
Naſce la Gioia mia a	4	Di Giouan Naſco	28
Nella piu Verde piaggia a	4	Di Hippolito Cera	40
Ne mi lece aſcoltar a	4	Di Aleſſandro Romano	3
O famelice inique a	4	Di Vincentio galilei	37
Pur mi conſola a	4	Di Aleſſandro Romano	2
Quante volte diss'io a	5	Di Arcadelt	22
Queſta leggiadra a	4	Di Vincentio galilei	33
Segli e pur mio deſtino a	4	Di Arcadelt	17
Signor mio Caro a	4	Di Vincentio galilei	25
Tẽpo uerra ãcor forſe a	3	Di Arcadelt	19
Vel puo giurare Amor'a	3	Di Iim Gero	13
Zefiro torna a	4	Di Vincentio galilei	43

Tauola delle Ricercari Numero 6.

Ricercare primo	44
Ricercare ſecondo	46
Ricercare Terzo	47
Ricercare Quarto	48
Ricercare quinto	49
Ricercare ſeſto	50