

Gentle Youth O tell me why. By M<sup>r</sup>. Arne.

*Largo.*

Young Delia &c. By M<sup>r</sup>. Arne.

*Al Tempo di Gavotta*

*A Maiden's soft Wailings. By M<sup>r</sup> Arne.*

Andante. Largo e amoroso

This section consists of two systems of music. The first system has a treble clef, a key signature of one sharp (F#), and a 3/4 time signature. The second system has a bass clef, the same key signature, and a 4/4 time signature. The music is characterized by a slow, melodic line with many grace notes and ornaments.

*At length too soon &c. By M<sup>r</sup> Arne.*

And<sup>e</sup>

This section consists of two systems of music. The first system has a treble clef, a key signature of one sharp (F#), and a common time signature (C). The second system has a bass clef, the same key signature, and a 7/8 time signature. The music is more rhythmic and includes several trills and grace notes.

*The gentle budding Rose behold.*

This section consists of two systems of music. The first system has a treble clef, a key signature of one sharp (F#), and a 3/4 time signature. The second system has a bass clef, the same key signature, and a 4/4 time signature. The music features a gentle melody with grace notes and a triplet in the final measure of the second system.

*Minuet by M.<sup>r</sup> Petsold.*

*Moderato*

*tr*

*A Duelt by M.<sup>r</sup> Broderip*

*Check the growing Idle Passion.*

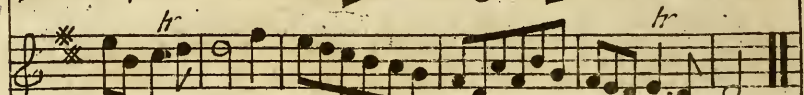
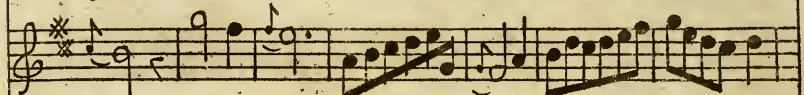
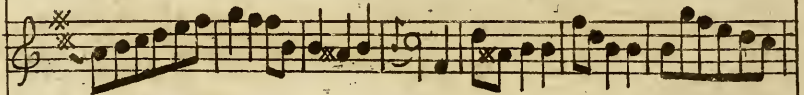
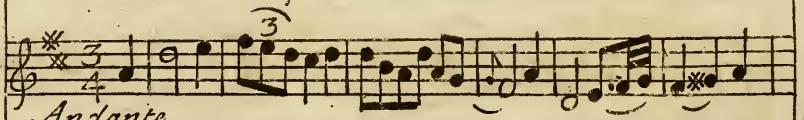
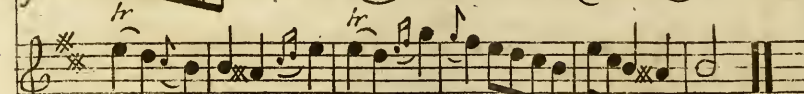
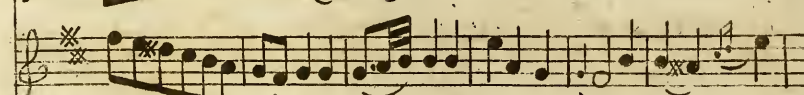
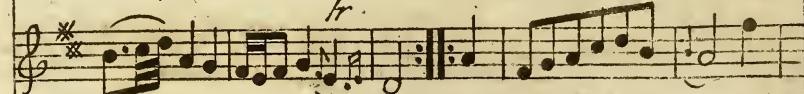
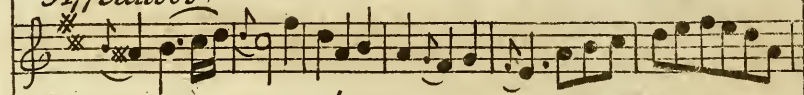
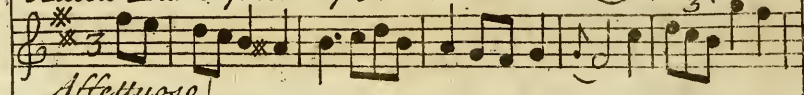
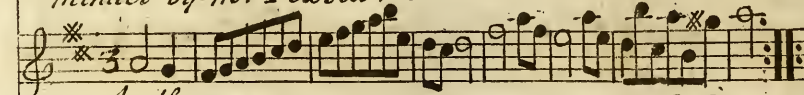
*But had the Shepherd**Adieu Edna friendly Seat.**Minuet by Mr Petzold.*

Sonatina Vivace.

*Cantabile*

But think o ye false Eyes.

*And<sup>e</sup> Larghetto*

*Allegro e alternately.*

*amoroso*

6

*Sonatina*

*Larghetto*  
*tr*

*Minuet.*

*Ande*

*Minuet*

*Gentle*

Sonata in a Scotch Taste.

And<sup>te</sup> Larghetto *tr*

Minuet *tr*

Cantabile *tr*

Amoroso

Andante un poco All<sup>o</sup>

*tr*

Minuet Da Capo *tr* end with the same.

Vol. 2<sup>d</sup> Part. 5<sup>th</sup>

8

Sonata

*Cantabile*

8/8

*Andante*

8/7

*Cantabile e Allegretto*

3/8

*The Prince of Mesia's March.*

*Prince of Mesia's Minuet.*

*Prince of Orange's March*

*A Petersburg favourite Minuet.*

*The Duke of Brunswicks favourite.*

*Non toujours dire non qui vous rend done.*

*A famous favourite Minuet.*

*Hither sweet Ulysses haste. By M<sup>r</sup>. Arne.*

*Prince Charles of Lorain's Minuet.*

*Prince Maximilian of Hesse's March.*

*Marshall Saxe's Minuet.*

*Empress of Russia's favourite Minuet.*

*Siciliana e dolce.*

The Grand Duke of Moscow's Favourite Minuet.

Wap'em all Wally, or up an war them all Wally.

Wap'em all Wally, the Irish Way.

*Prince Charles of Lorain's Favourite Minuet.*

*Prince Charles of Lorain's March.*

16

*Polonese*

And.<sup>o</sup> Larghetto

*Polonese*

And.<sup>o</sup> Larghetto

*Minuet*

And.<sup>o</sup> Larghetto

1<sup>va</sup> 2<sup>da</sup> *tr*

*Minuet Alternat.*

*Moderato*

*Minuet*

*Minuet*

*Minuet.*

*Andante*

*A Favourite Minuet.*

*A Favourite Minuet*

Polonesa

Giga.

*Come dear Amanda*

*And<sup>te</sup>*

*Minuet alternately. By M. Petzold.*

*Trio*

*End with the first Minuet*

Why doe still these jealous Heats. By M<sup>r</sup>. Arne.

*Amoroso*

Minuet by M<sup>r</sup>. Peltold.

Come Myra, Idol of the Swains. By M<sup>r</sup>. Arne.

*Allegroffimo*

Minuet

Minuet Alternat

The Minuet Alternat is written in G major (one sharp) and 3/4 time. It consists of six staves of music. The first staff begins with a treble clef and a 3/4 time signature. This piece is characterized by numerous triplet markings (indicated by a '3' over a group of notes) and first ending brackets. The music is more rhythmically complex than the first Minuet, with frequent use of eighth and sixteenth notes.

24

*A Hebian Minuet.*

Princess of Orange's favourite Minuet.

Gavott

The Gavott consists of five systems of two staves each. The key signature is one sharp (F#) and the time signature is 2/4. The music features a steady rhythmic pattern with repeat signs.

*A Portuguese favourite.*

*A Berlin favourite Minuet.*

The remaining staves of the musical score, from the third to the tenth. The third staff is in treble clef with a key signature of one sharp (F#) and a 3/4 time signature. The fourth staff is in treble clef with a key signature of one sharp (F#) and a 3/4 time signature. The fifth through tenth staves continue the piece with various rhythmic patterns and accidentals. The notation includes various rhythmic values and accidentals. The tenth staff ends with a double bar line.

*Lovely Nancy*

*Andante*

*Gavott*

Miquet.

Sonata All<sup>o</sup>

Sonata

Minuet

Sonata *All<sup>o</sup>*

*Vol p. d. Part 5<sup>th</sup>*

Sonata

*Vivace All.*

*Giga All.*

*ff*

*f*

3

