

Ophélie

(Rimbaud)

Andante molto tranquillo

Paul (Pàl) Hermann

Voice

Piano

p

5

5

9

(rit.)

9

Sur l'on - de cal - me et noi re où
dor - ment les ____ é - toi - les La blanche O - phé - li - a
flot - te comme un grand lys, Flot - te très len - te - ment, ____ cou-

13

ad libitum

chée en ses longs voi - les On en - ten dan les bois loin - tains _____ des hal - la -

18

in tempo

lis Voi - ci _____ plus de mille ans _____ que la

rit.

22

triste O - phé - lie Pas - se fan - tòm - me blanc, _____ sur le

26

long fleu__ ve noir; _____ Voi - ci__ plus de mille ans__ que sa

26

poco rit.

30

dou - ce fo lie_____ Mur - mu - re sa ro - man ce a la bri - se du

30

un poco più animato

35

soir_____ Le vent baise-se ses seins et dé - ploie en co - rol - le ses grands voi - les ber-

35

4

41

cés mol - le - ment par les eaux Les sau - les fris-son-

45

nants pleu - rent sur son é - pau - le sur son grand front rê - veur s'in - cli - nent les ro -

Più lento tranquillo

51

seaux Les né - nu - phars frois - sés

53 *sost.*

— sou - pi - rent au - tour d'el - le elle é - veil - le par - fois dans un aul - ne qui dort Quel - que

53

56 *a tempo (animato)*

nid d'où s'é - chappe un pe - tit fris - son d'ai - le Un

56

rit. -----

60

chant mys - té - ri - eux tom - be des as - tres d'or.

60

6

Tempo I^o

64

65

66

Più mosso

70

70

sf

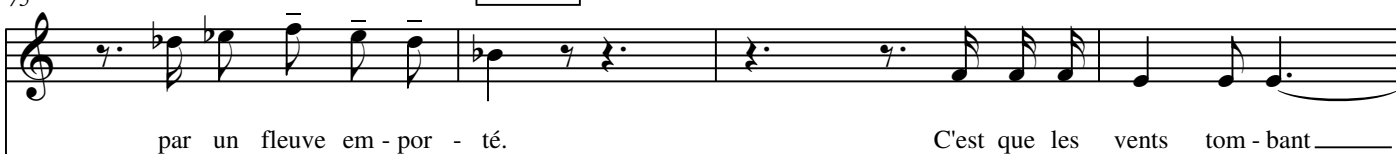
75 *rit.***Agitato***misterioso*

75

sf *p*

79

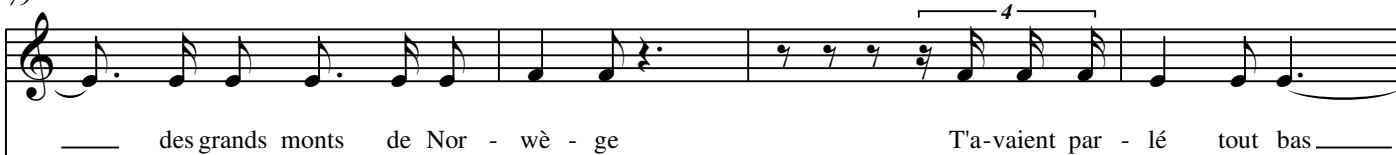

79

83

— de l'à - pre li - ber - té. C'est qu'un souffle in - con - nu, —

83

87

— fouet-tant ta che-ve - lur - re A ton es - prit rê - veur — portait d'é-tran-ges

87

92

bruits. Que ton coeur en-ten-dait — la voix de la Na - tu - re

92

97

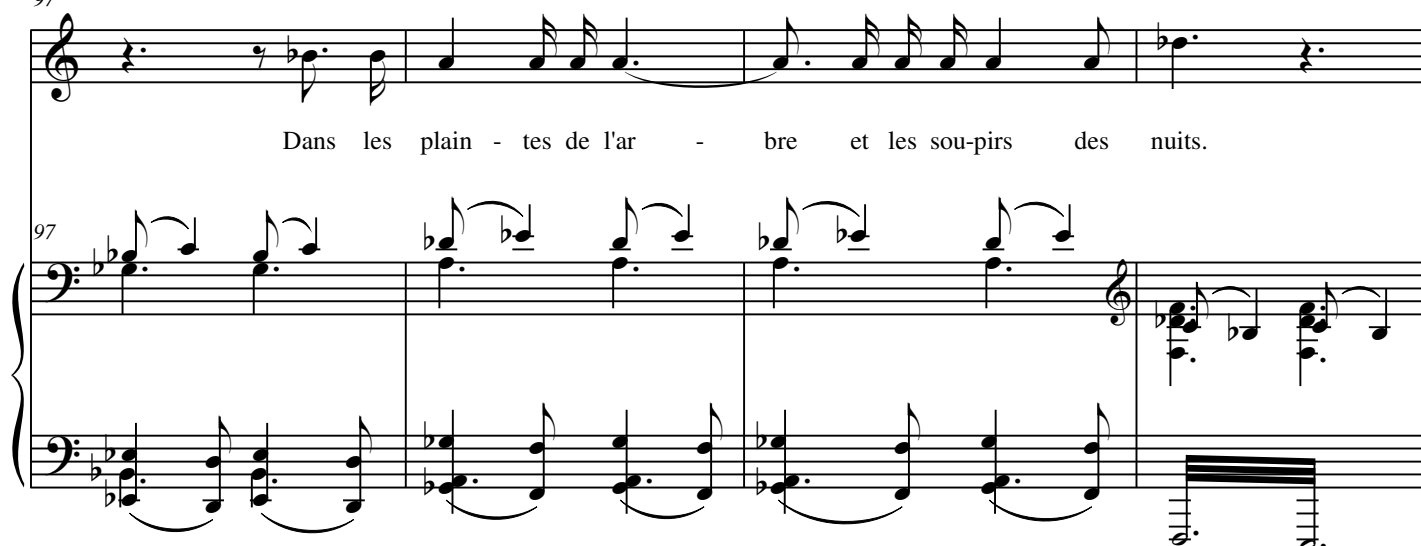

Dans les plain - tes de l'ar - bre et les sou-pirs des nuits.

101

C'est que la voix _____ des mers _____ comme un im - men - se rà - le

rit.

105

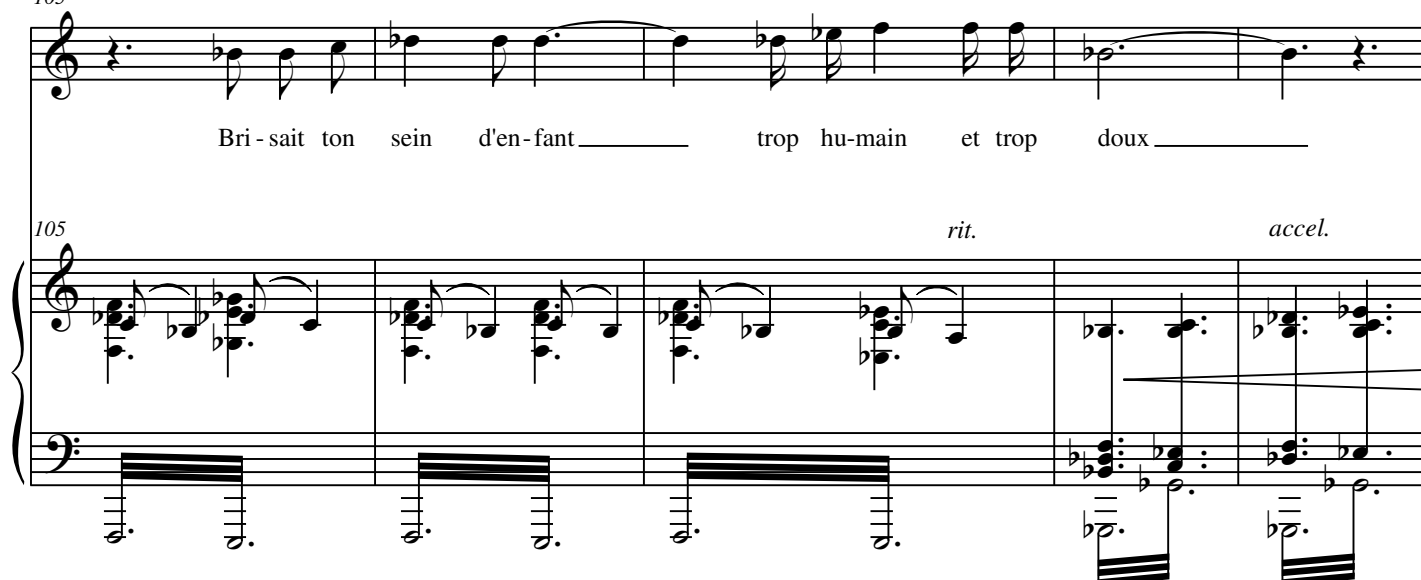

Bri - sait ton sein d'en-fant _____ trop hu-main et trop doux _____

rit. *accel.*

Tempo I° *ad libitum*

C'est qu'un ma - tin d'A vril un beau ca-va-lier pa - le

110 *in tempo*

sfp *p dolce*

116 *ad libitum*

in tempo **Agitato**

un pau - vre fou s'as-sit mu - ét a tes ge - noux

116

ff feroce

120

in tempo

Ciel, a - mour li-ber - té quel

120

rit. *fp*

124

rève o pau - vre Fol - le tu te fon_ dais à lui comme u-ne neige au feu.

124

f > *fp* *sf p*

128

Tes gran-des vi-si-ons é - tran-glaient ta pa - ro - le Et l'in-fi ni ter-rible

sostenuto ----- (*molto*) -----

128

pp

131

rit. *in tempo*

ef - fa - rà ton oeil bleu. _____

131

134

139

143

147

fleurs _____ que tu ceuil - lis. Et qu'il _____ a vu _____ sur l'eau, _____ cou -

147

151

chée en ses longs voi - les La blanche _____ O-phé - li - a

151

155

flot-ter, comme un grand lys! _____

155