LIBRO PRIMO

D'INTABVLATVRA DA LEVTO,

DI M. ANTONIO DI BECCHI PARMEGIANO.

COMPOSTA DA LVI NOVAMENTE, ET DATA IN LVCE, CON ALCVNI Balli, Napolitane, Madrigali, Canzon Francese, Fantasie, Recercari.

National Bibliothek

IN VINEGIA,
APPRESSO GIROLAMO SCOTTO.
M D LXVIII.

Passe mezzo alla Milaneſa.

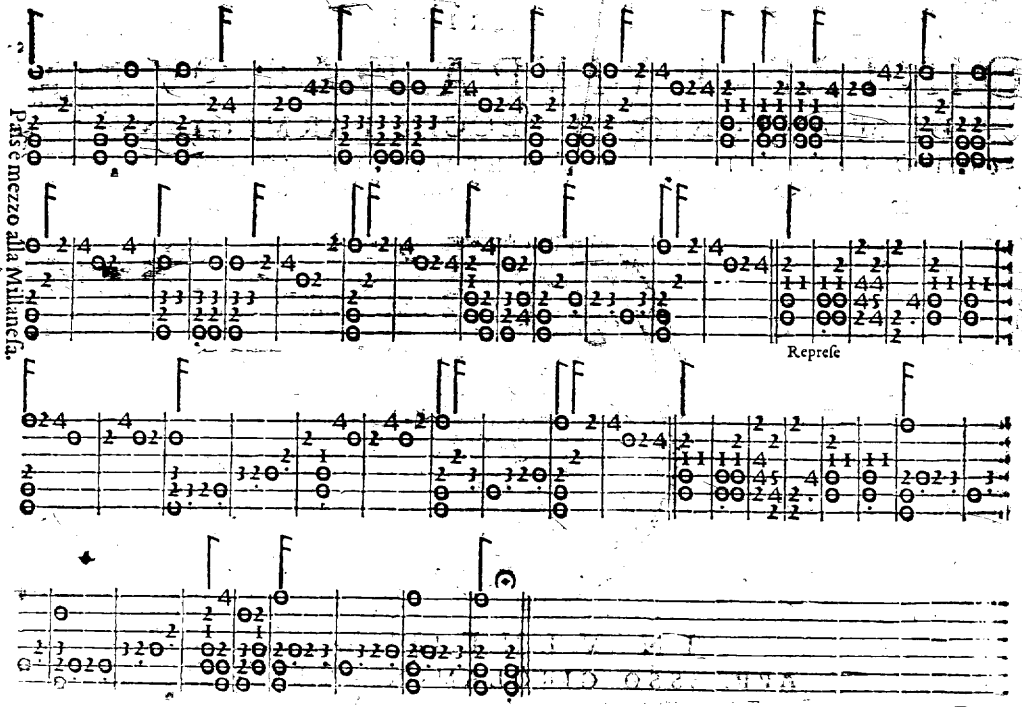

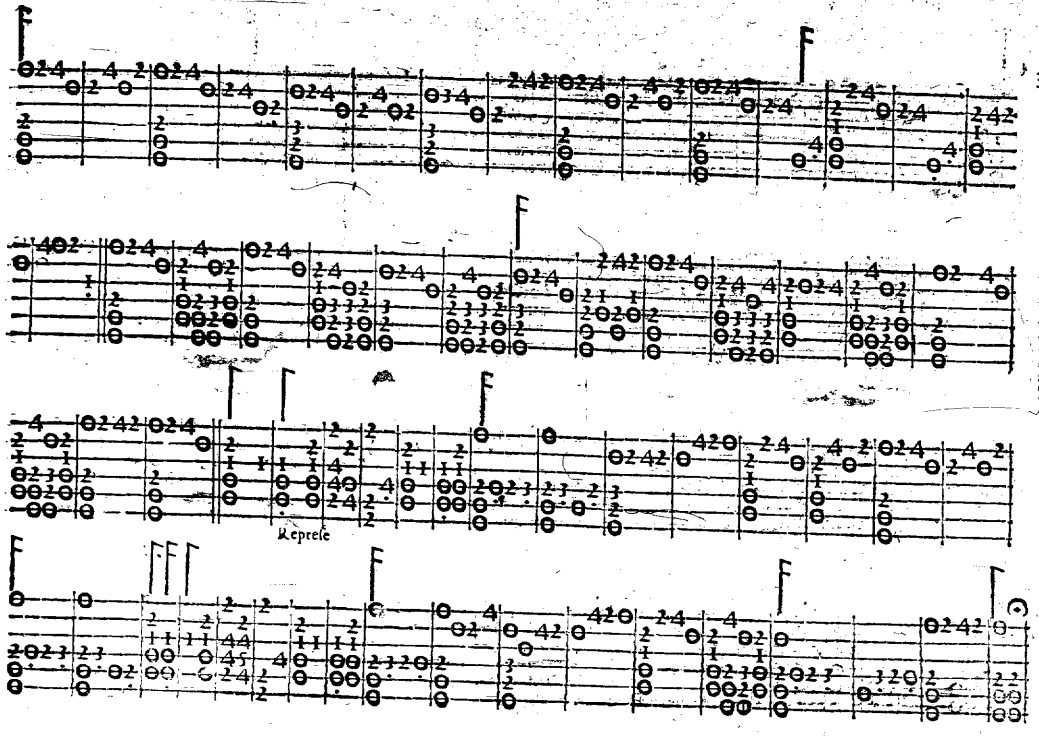

Al medesmo in altro modo.

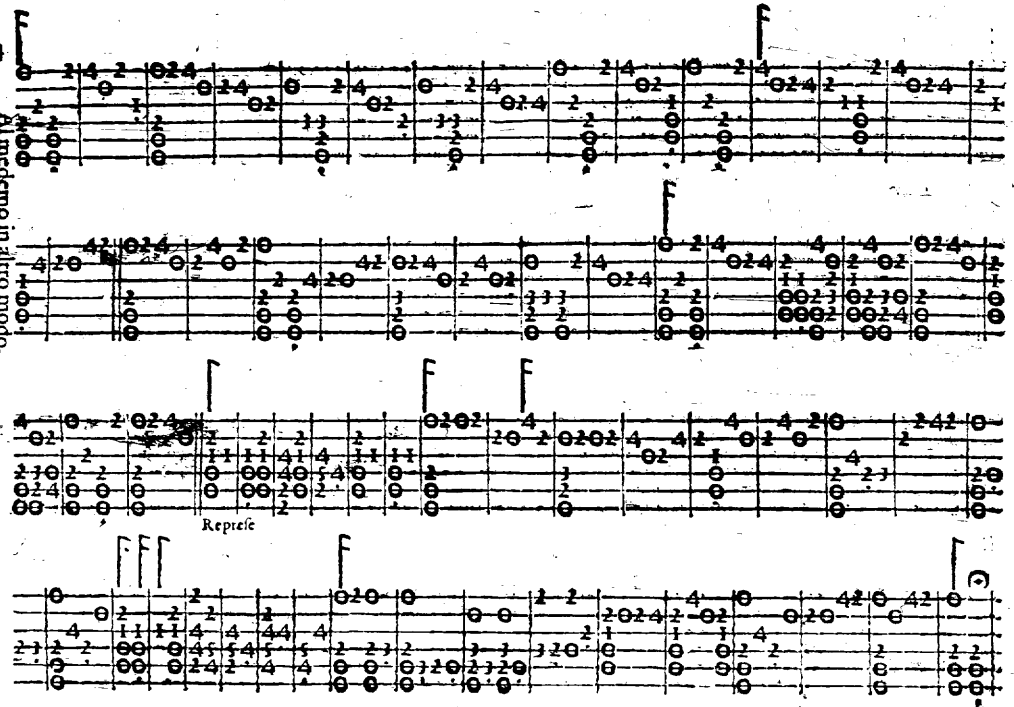

Il ſuo ſaltarello.

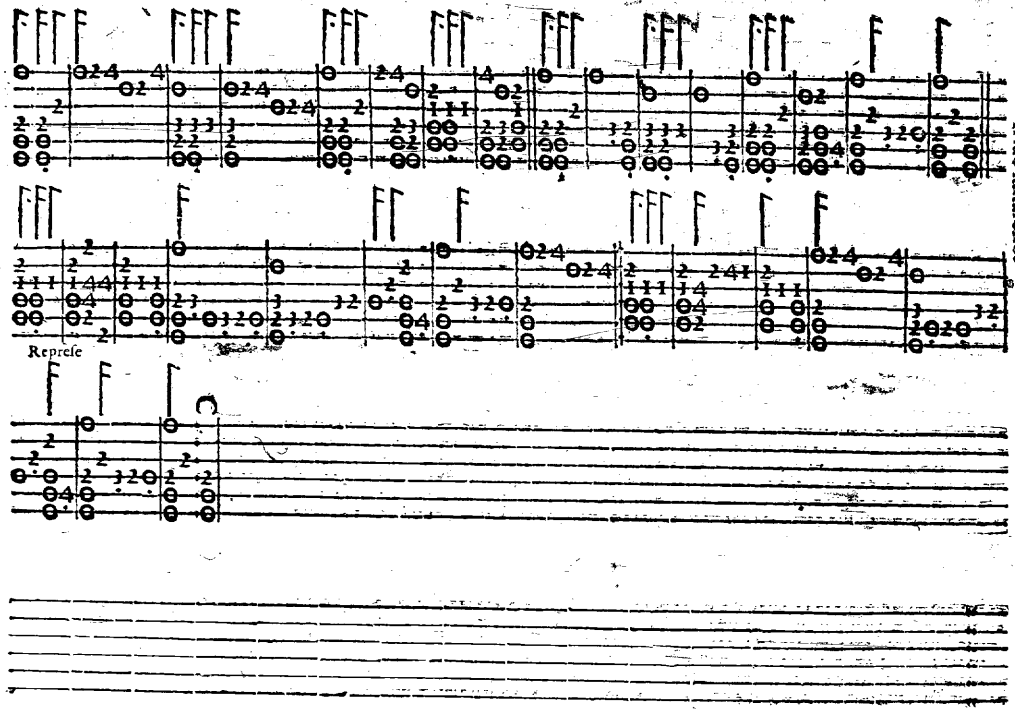

Al medemo in altro modo.

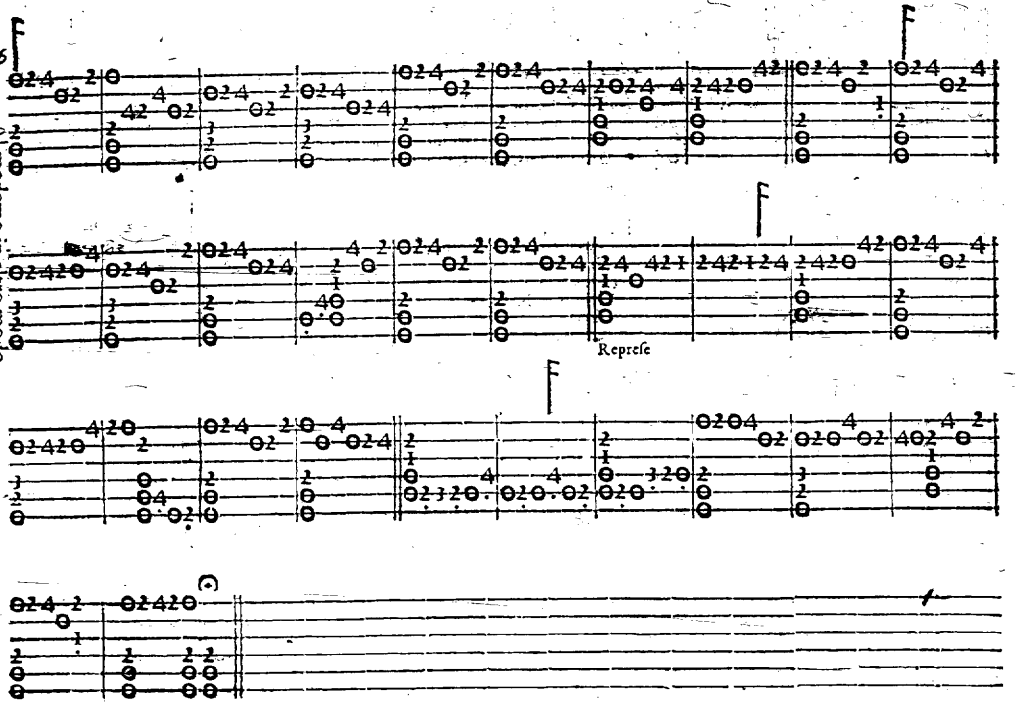

Al medemo in altro modo.

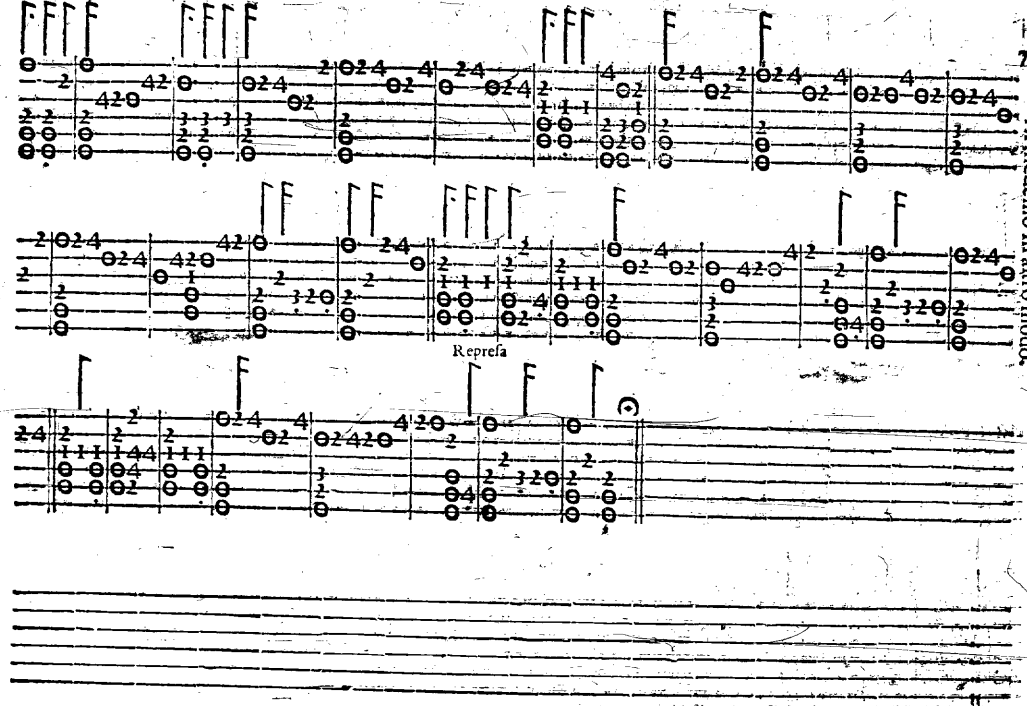

Passe mezza alla Milanese.

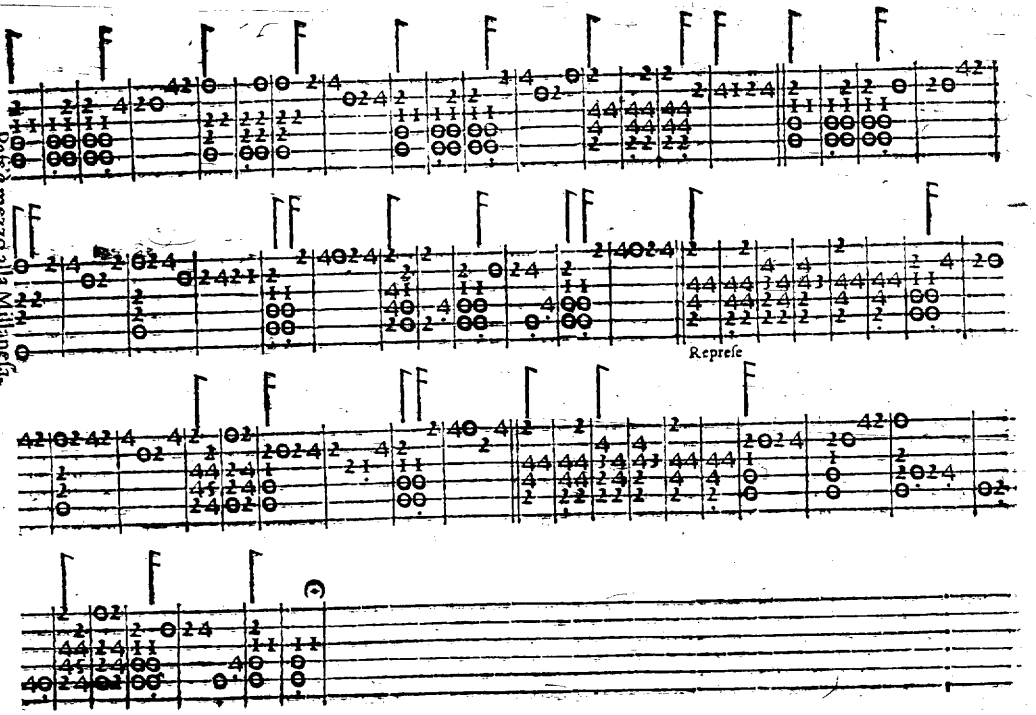

Represe

Al medemo in altro modo.

Al medemo in altro modo.

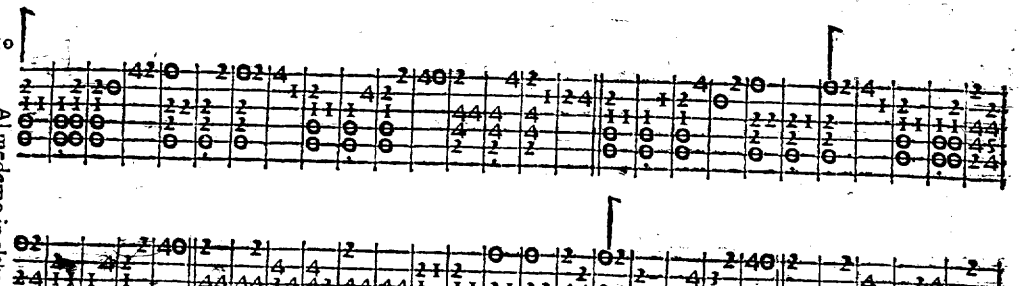

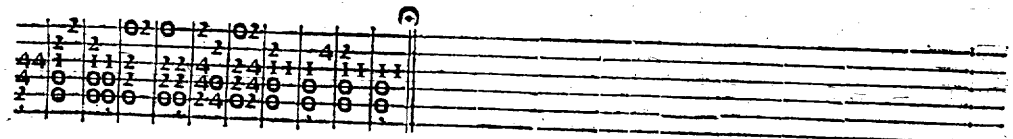

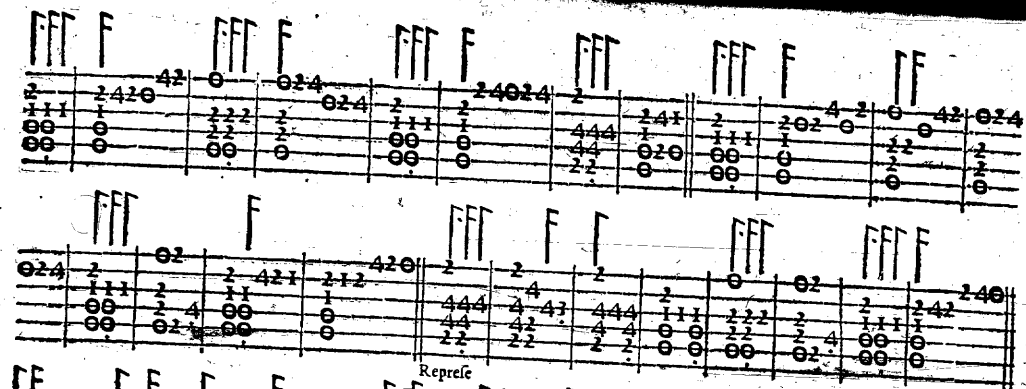

Al medemo in altro modo.

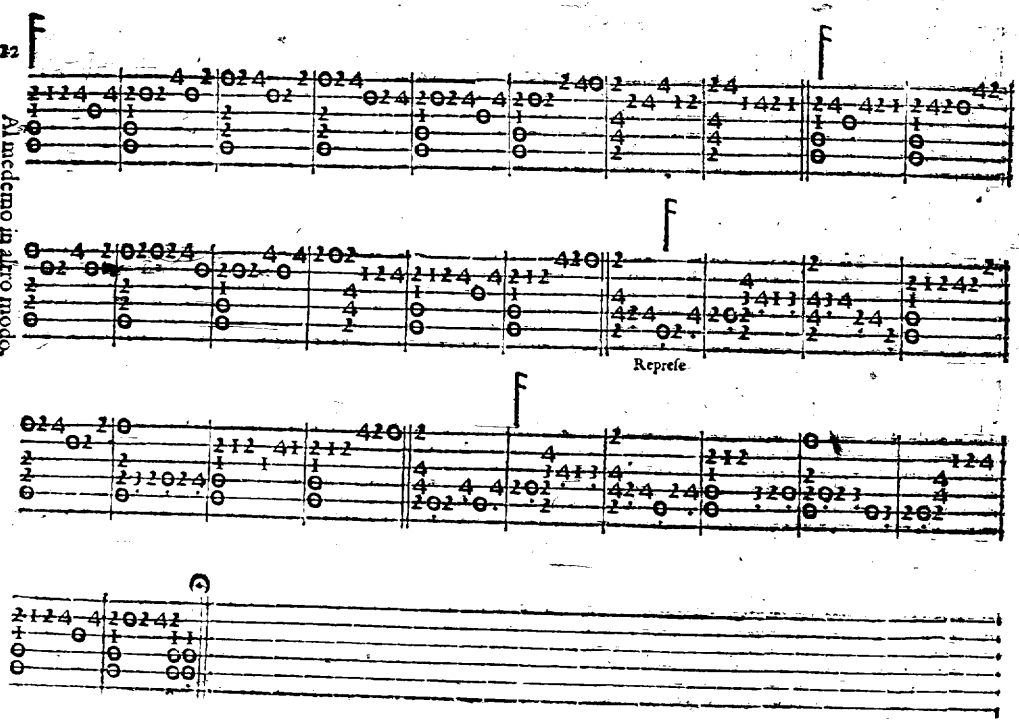

Al medemo in altro modo.

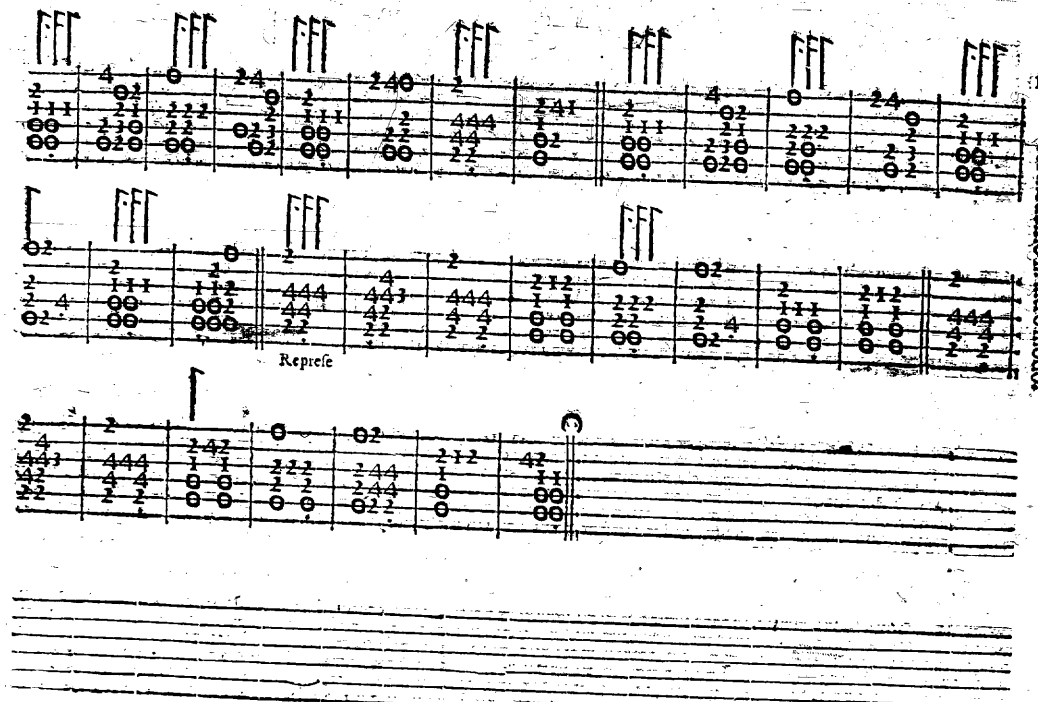

Passi mezzo alla Milanese.

Repete

Al medemo in altro modo.

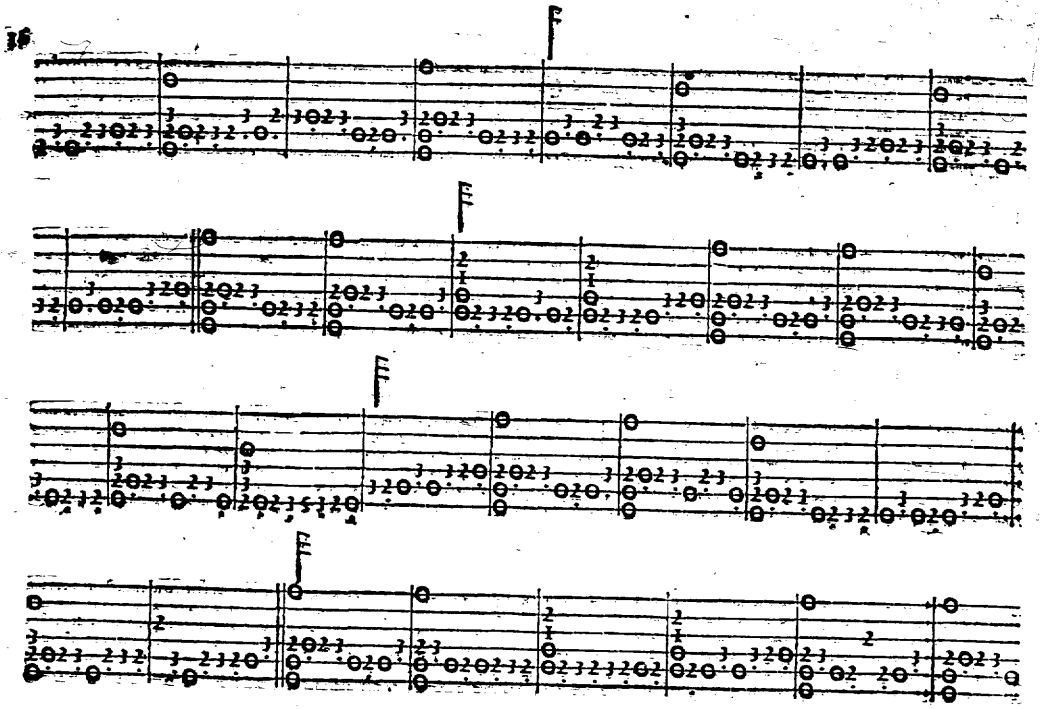

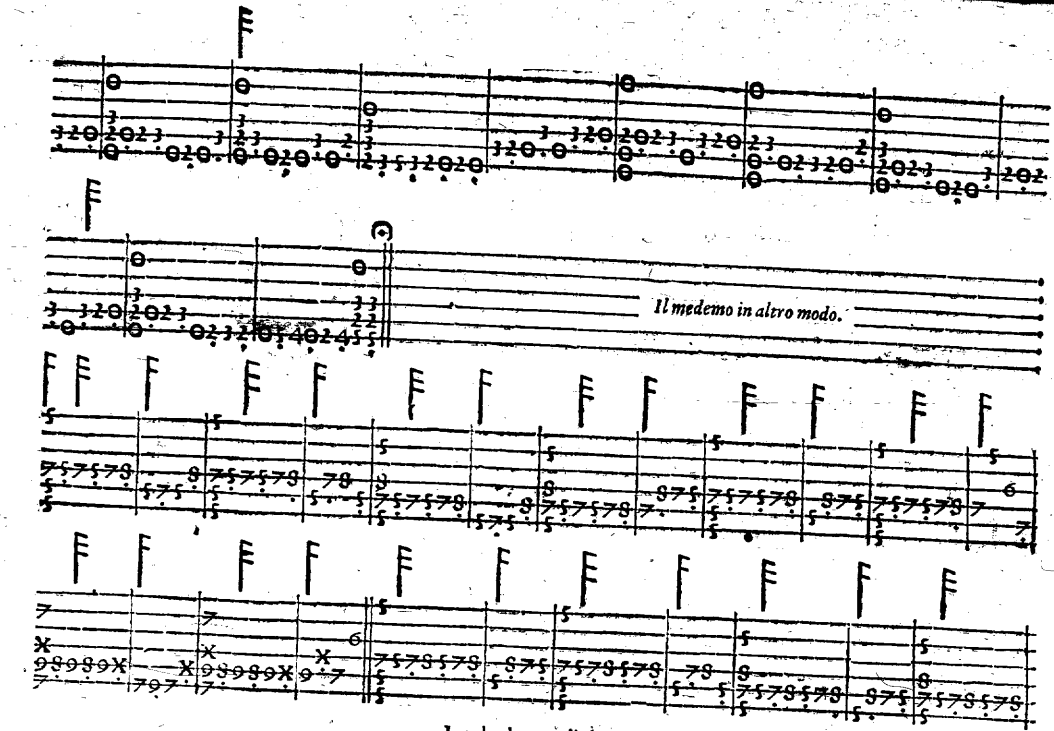
Il medemo in altro modo.

Il medemo in altro modo.

Repreſe

Il ſuo ſaltarello.

Repreſe

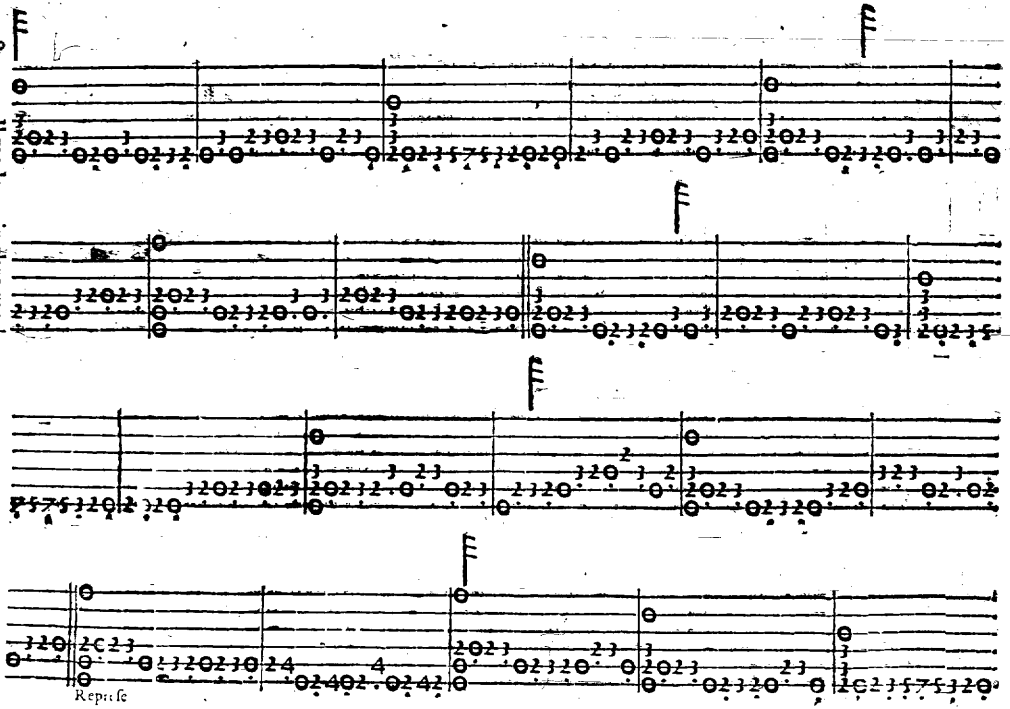
Il medemo in altro modo.
Reprise

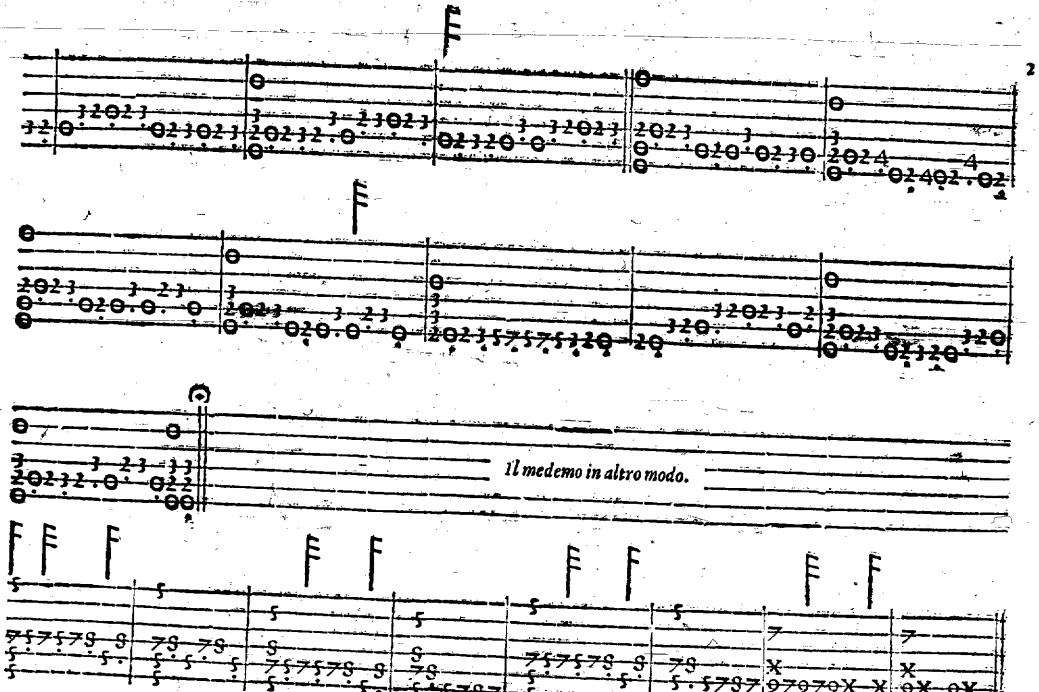
Il medemo in altro modo.

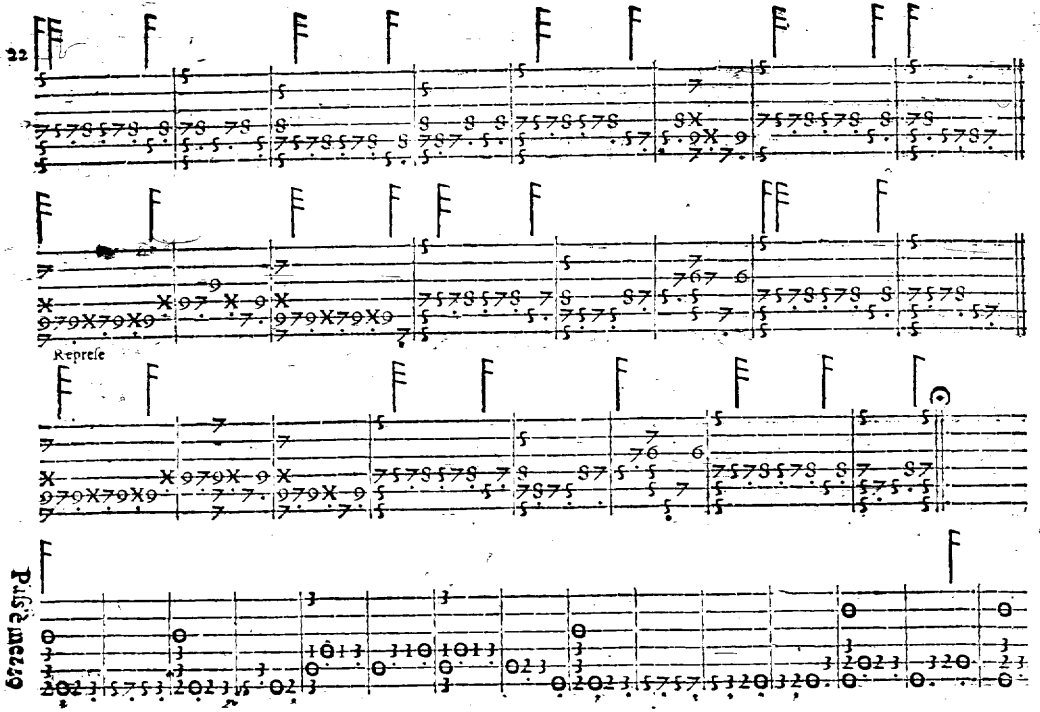

Passè mezzo

alla Millanesa.

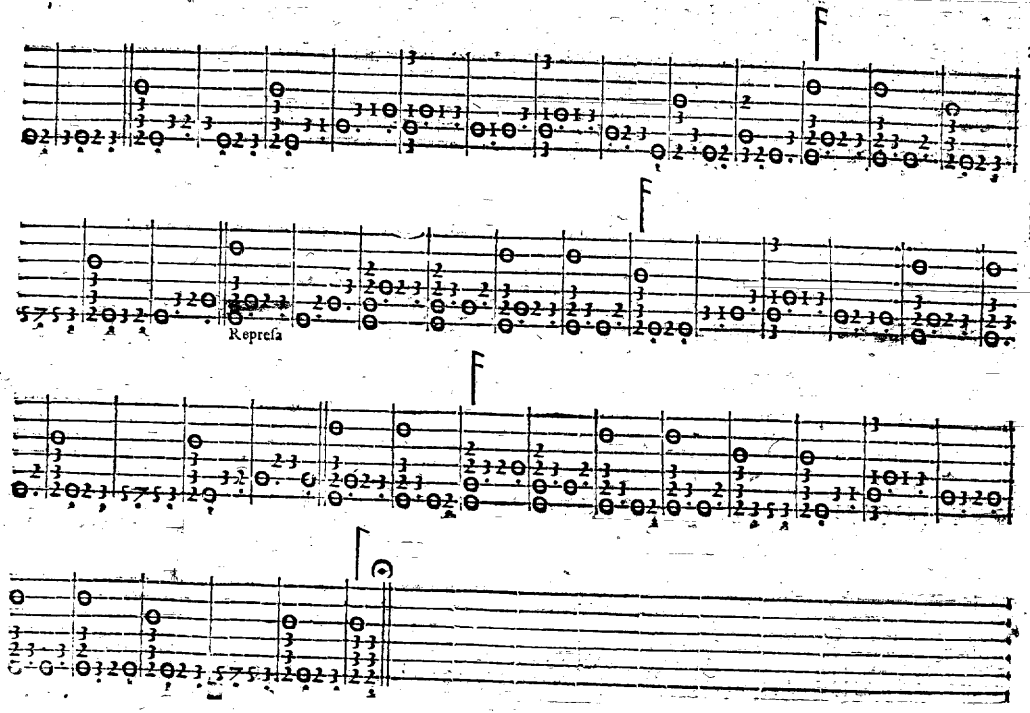

Il medemo in altro modo.

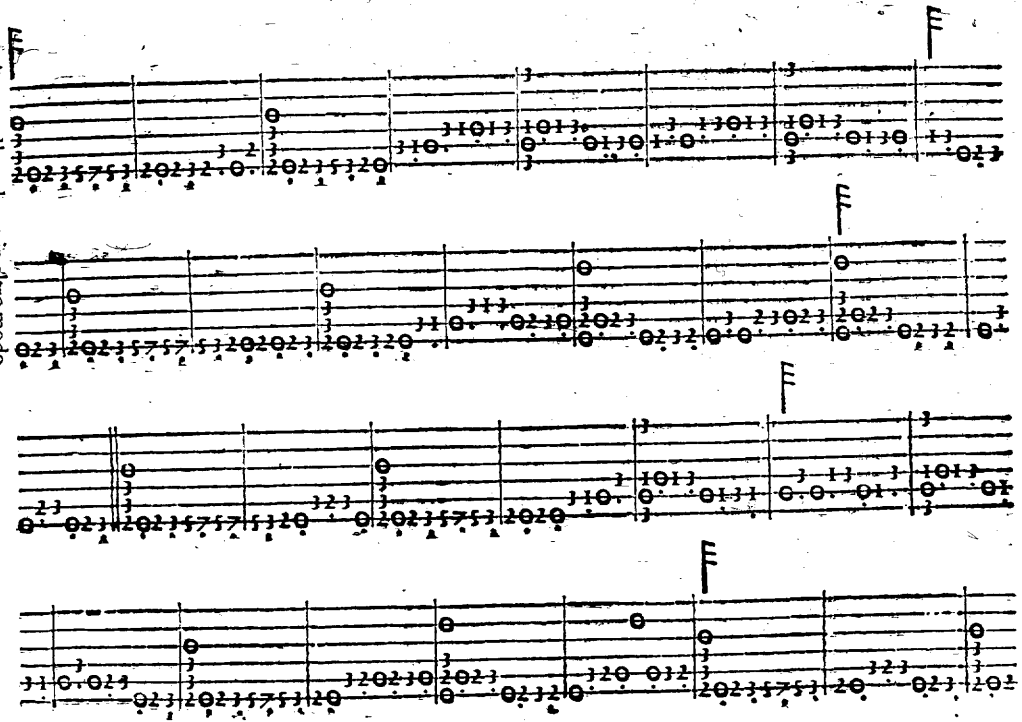

Represa

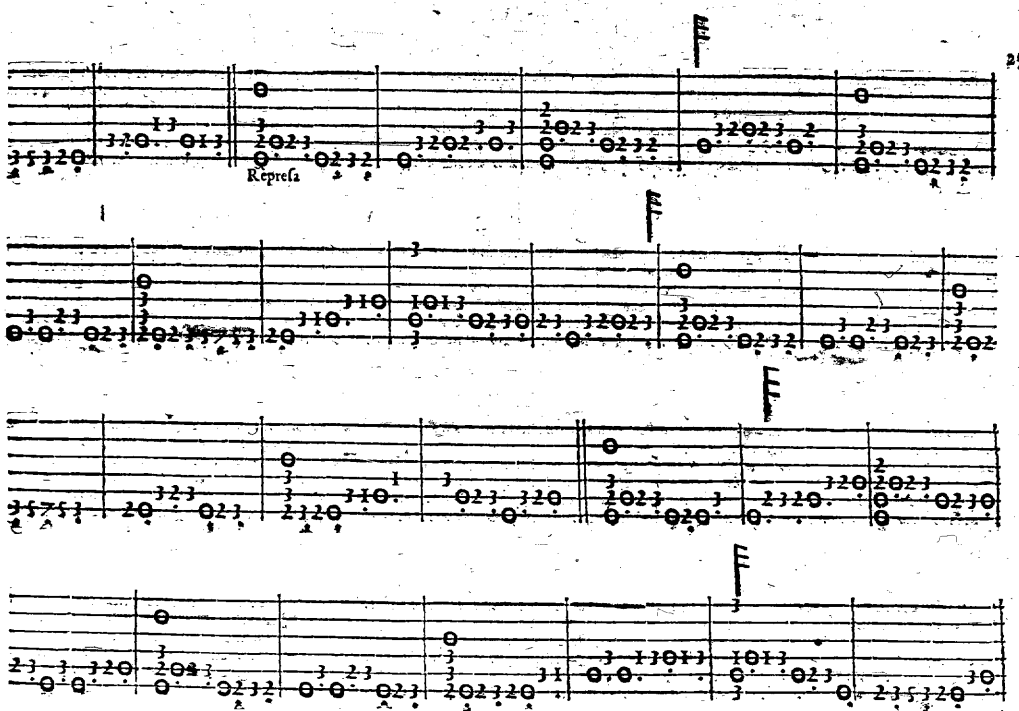

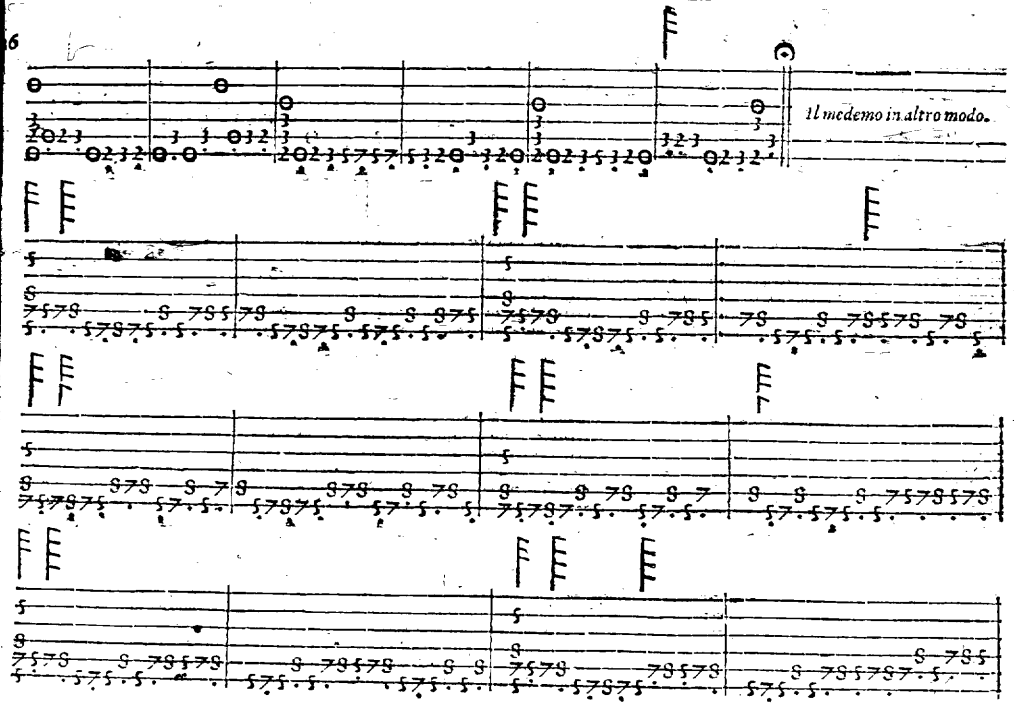
Il medemo in altro modo.

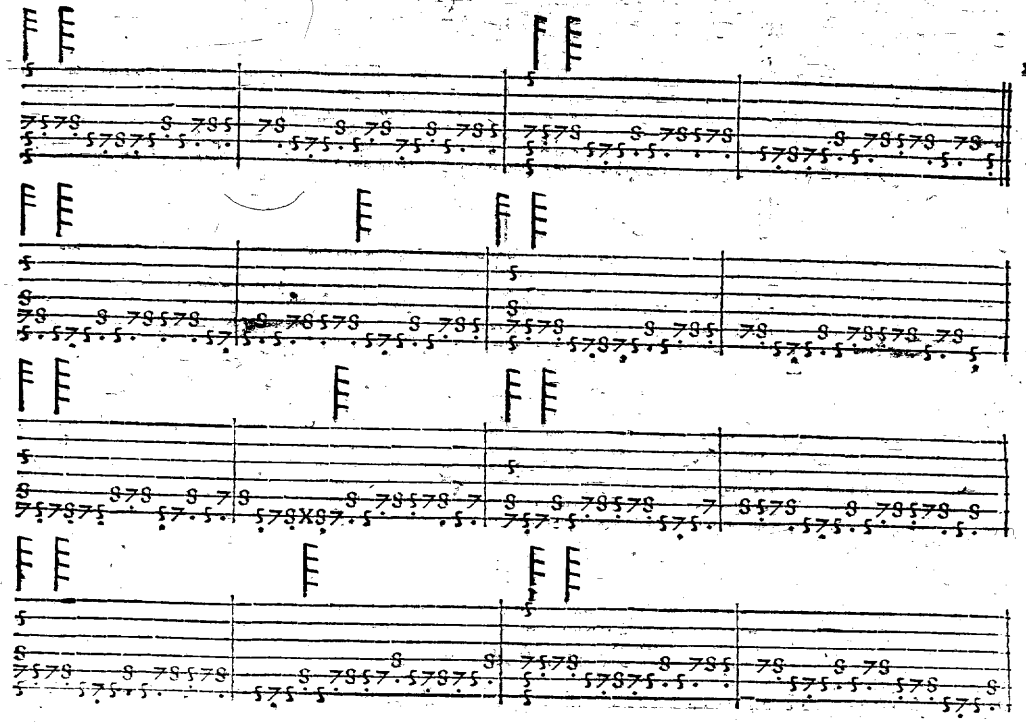

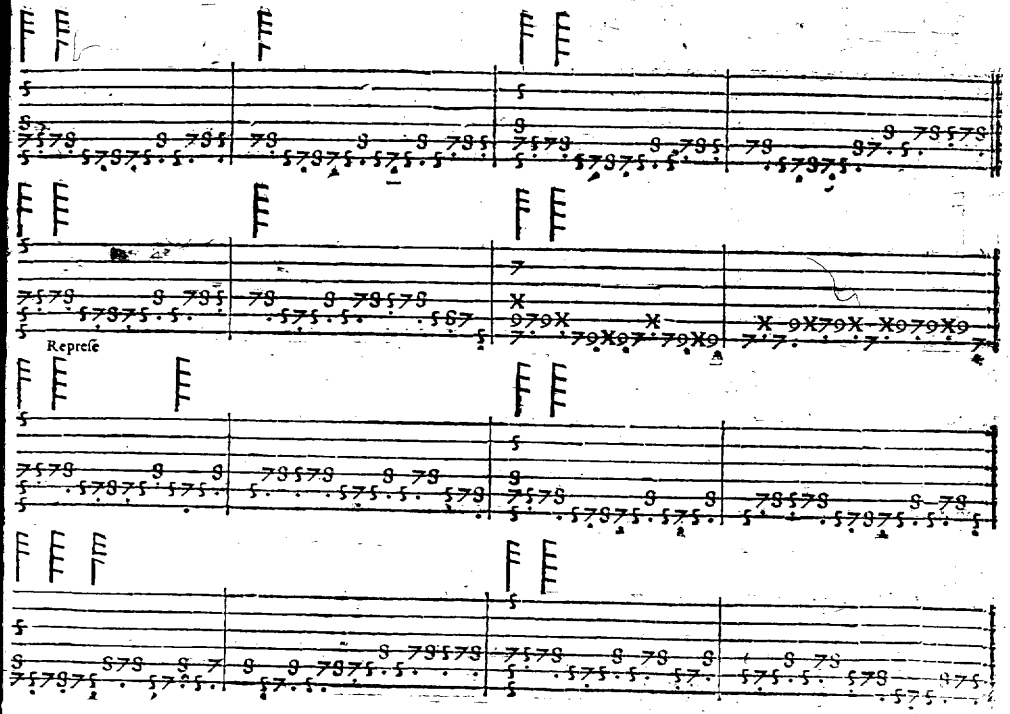
Represe

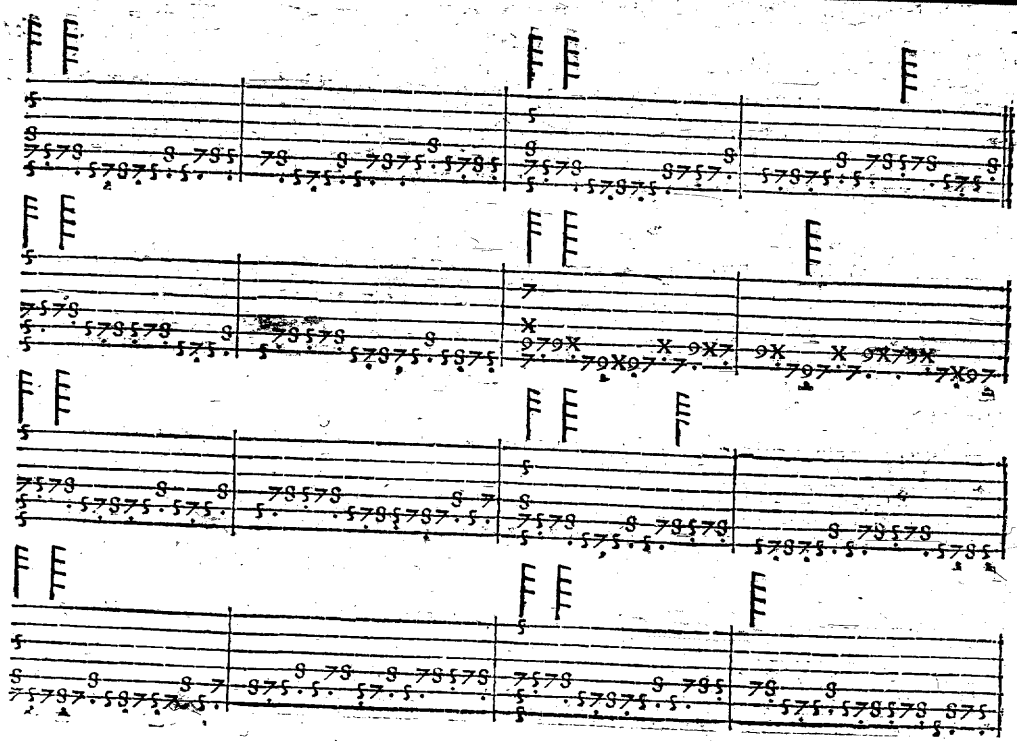

Il tuo saltarello.

Repreſe

Il medemo in altro modo.

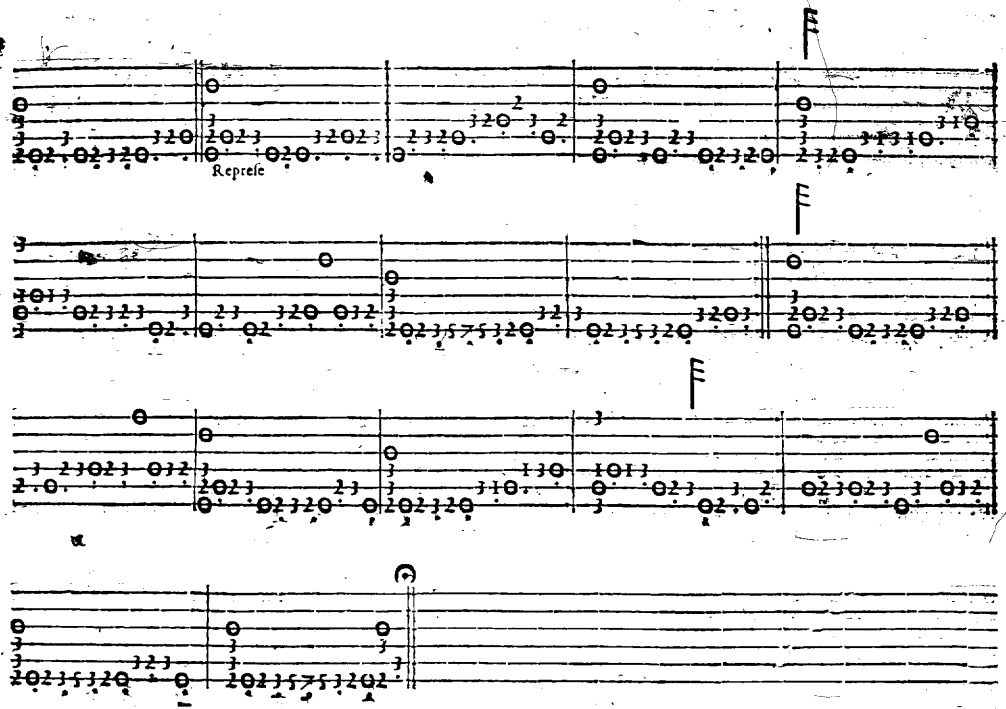

Il medemo in altro modo.

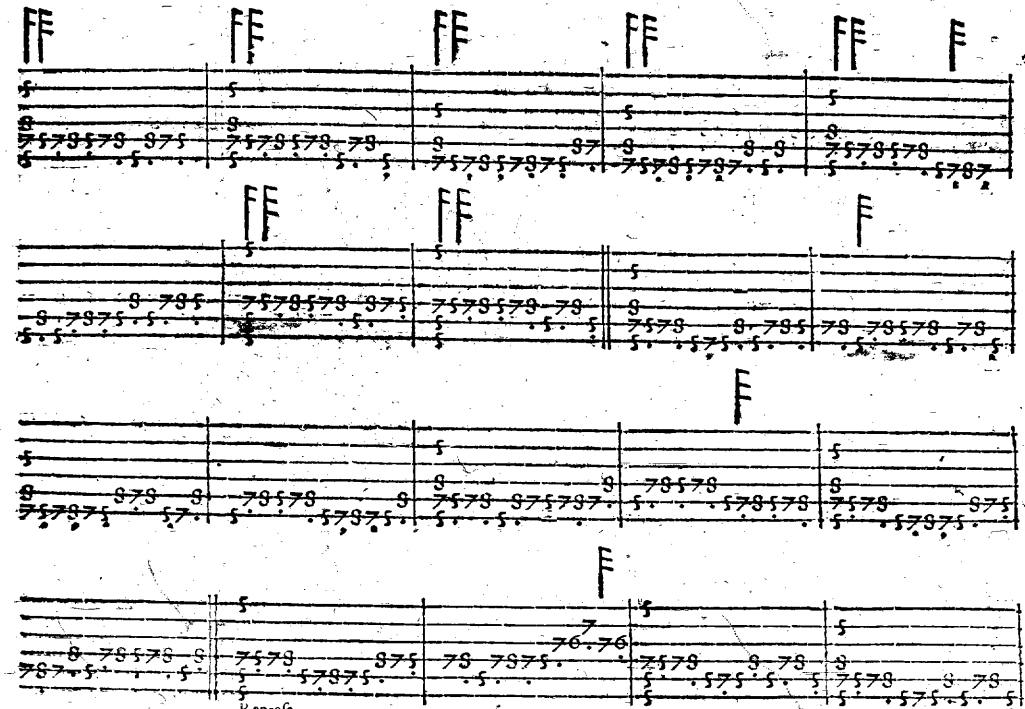

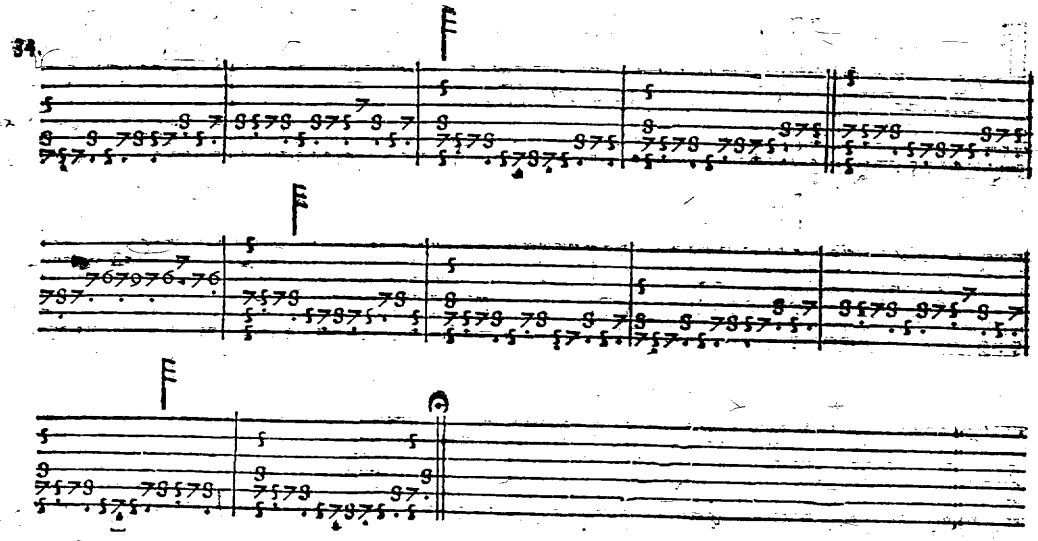

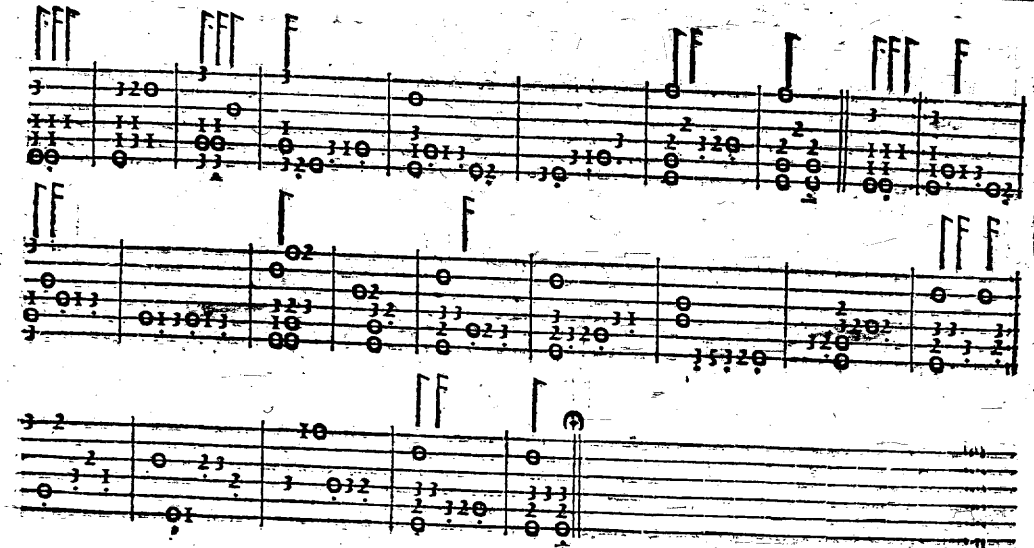

La medema in altro modo.

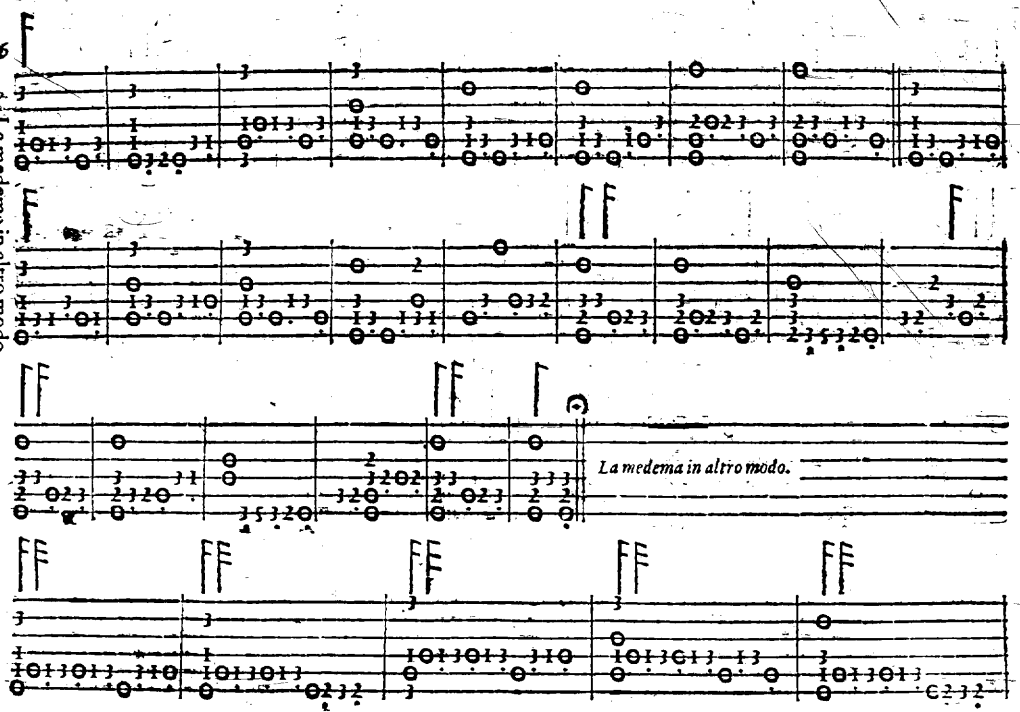

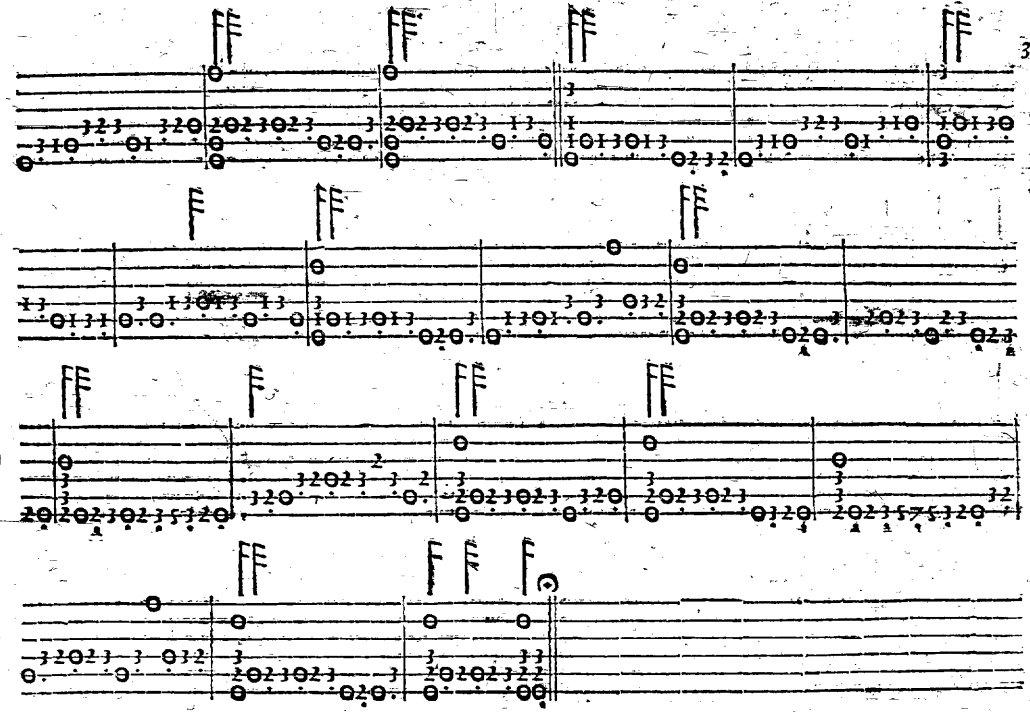

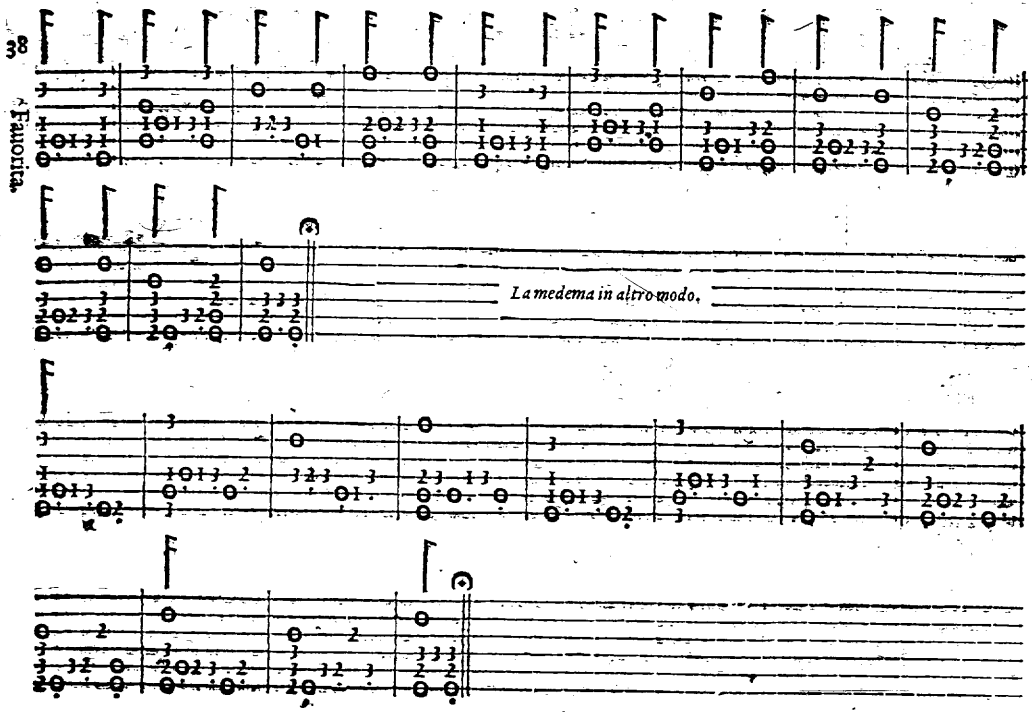
La medema in altro modo.

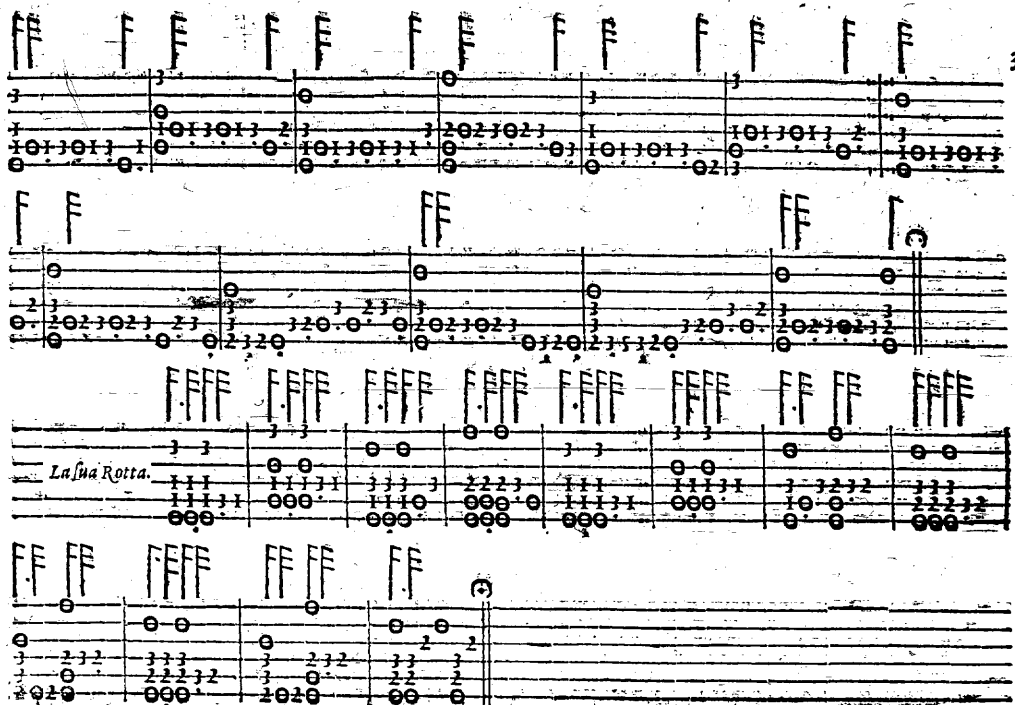
La sua Rotta.

Madama mi domanda.

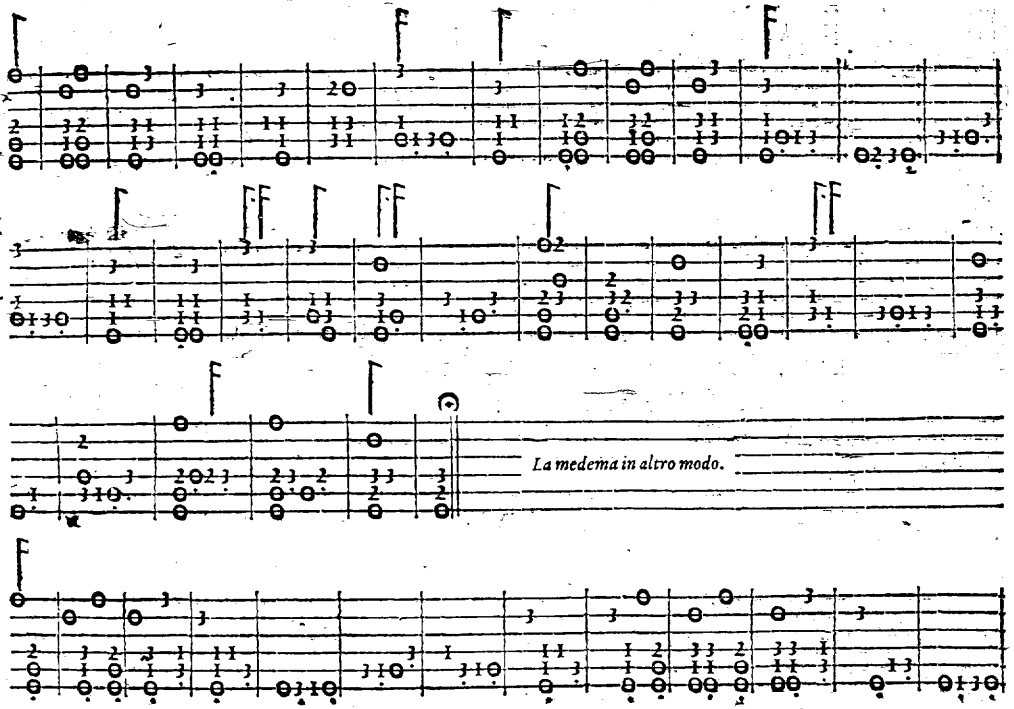

Da cantar.

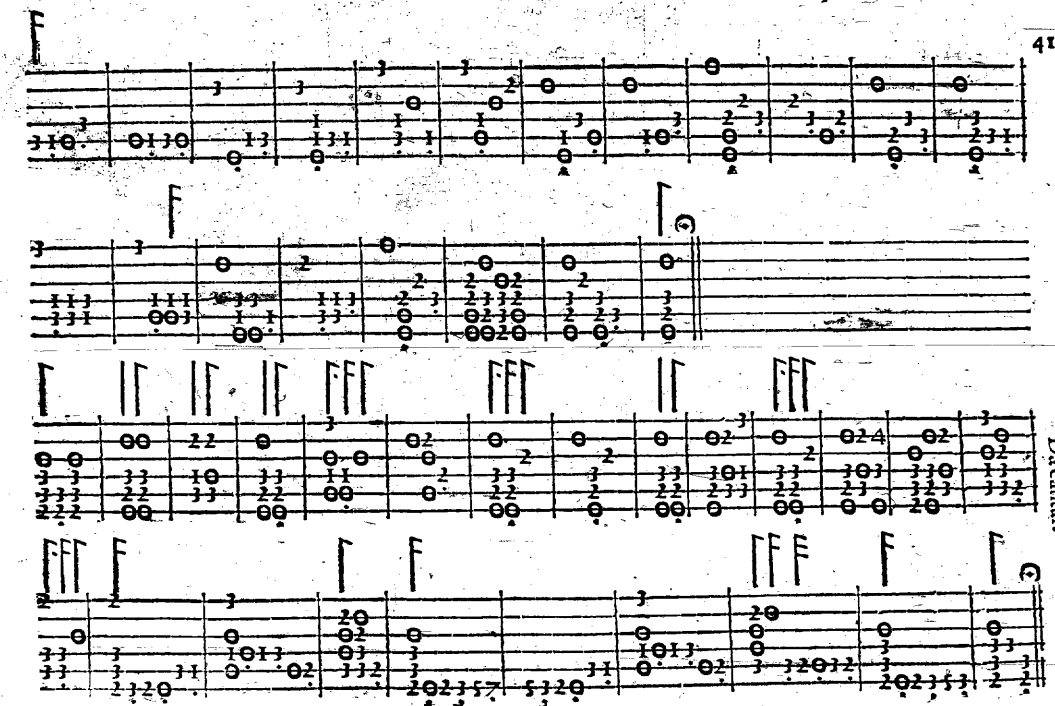

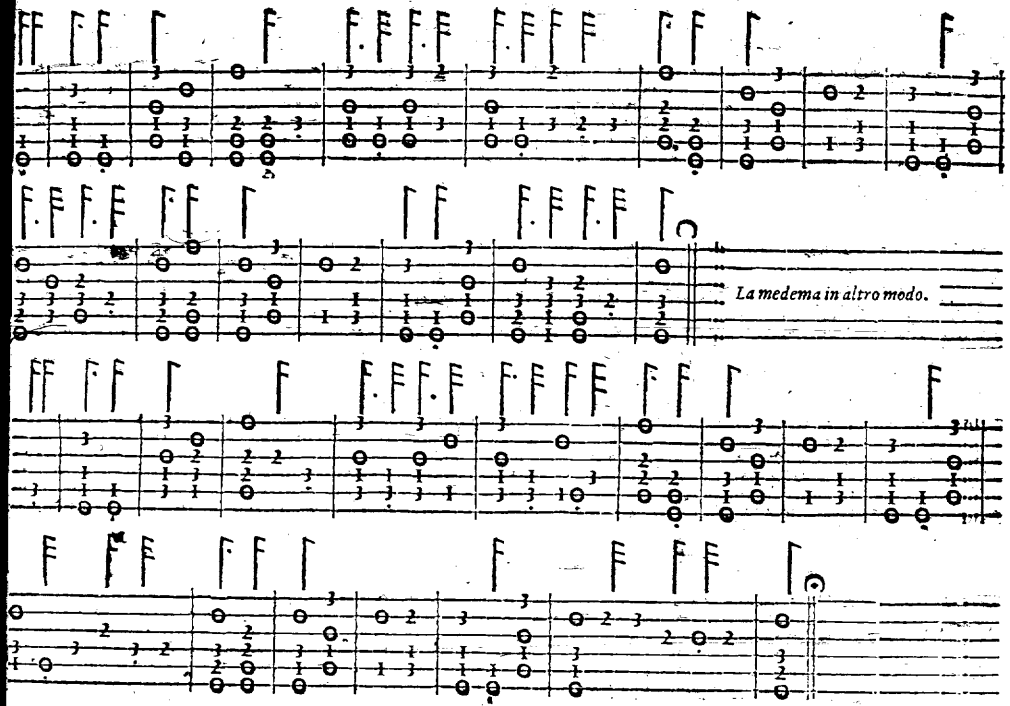
La medema in altro modo.

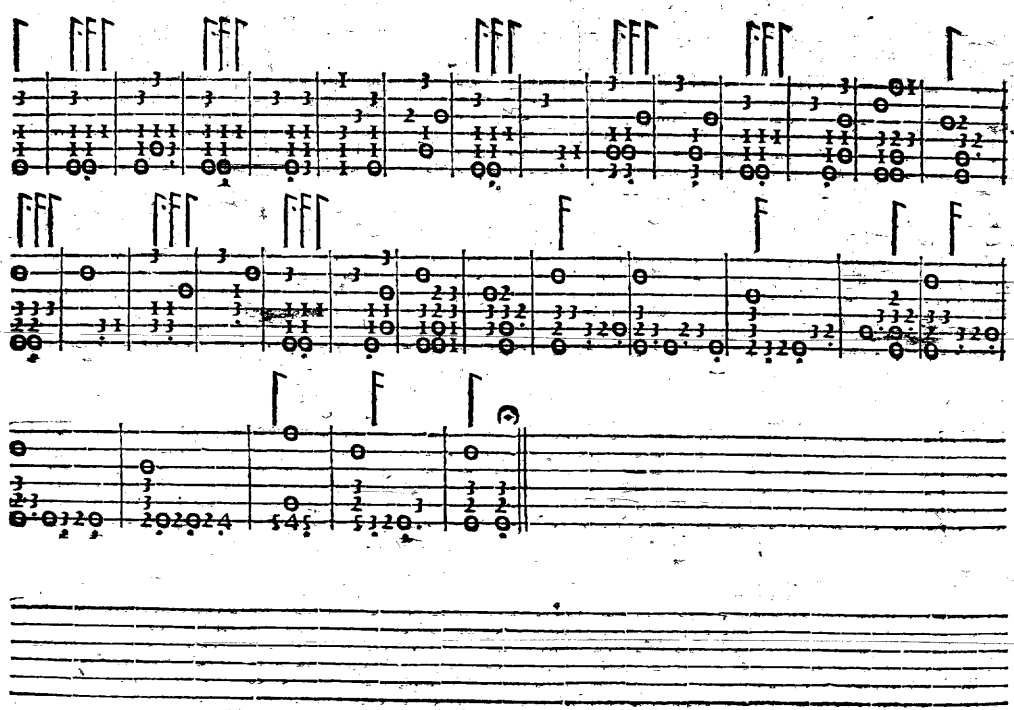

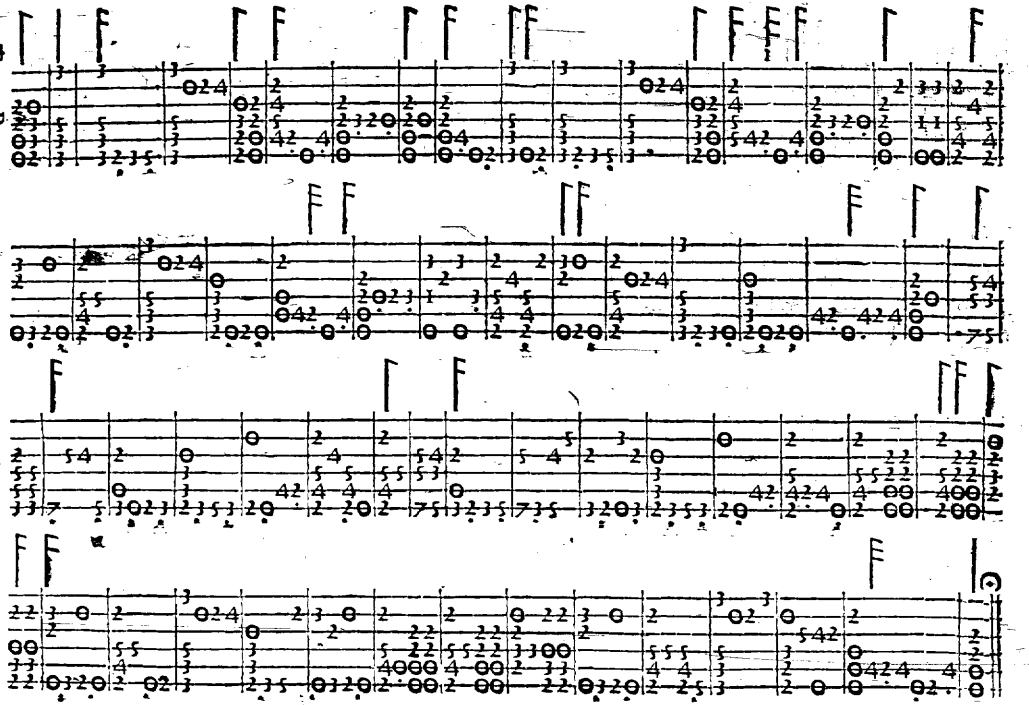

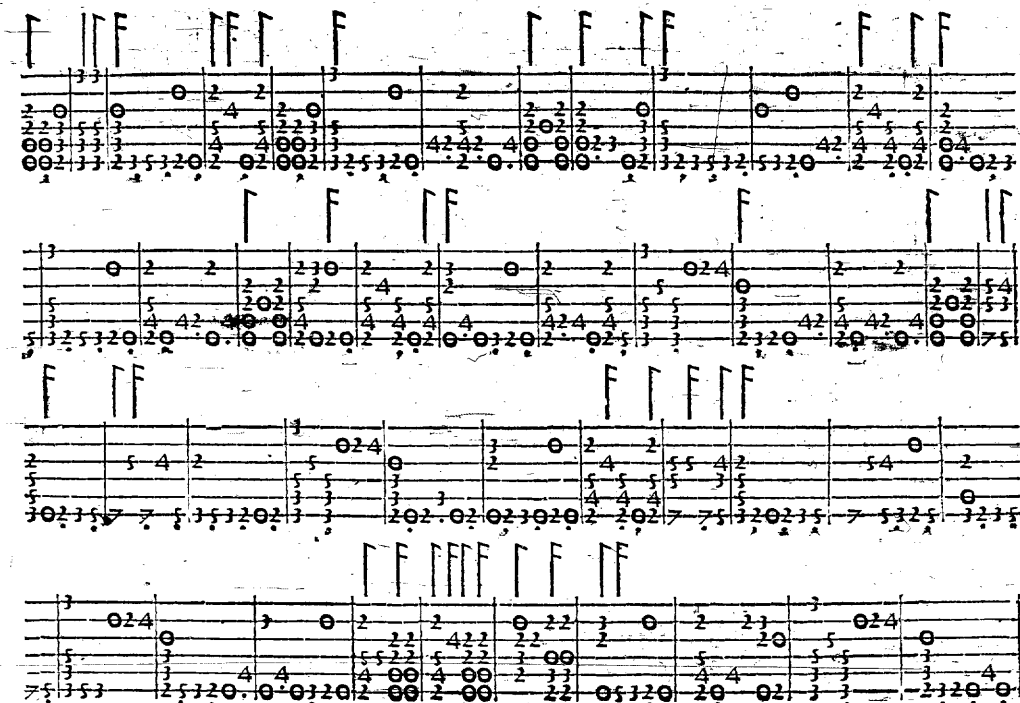

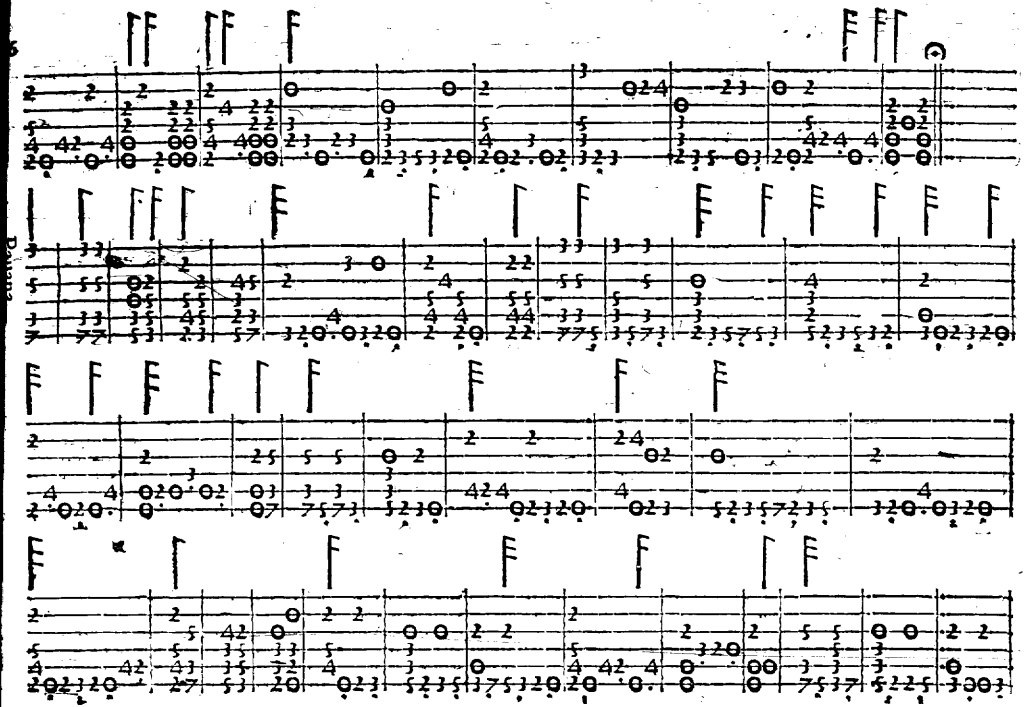

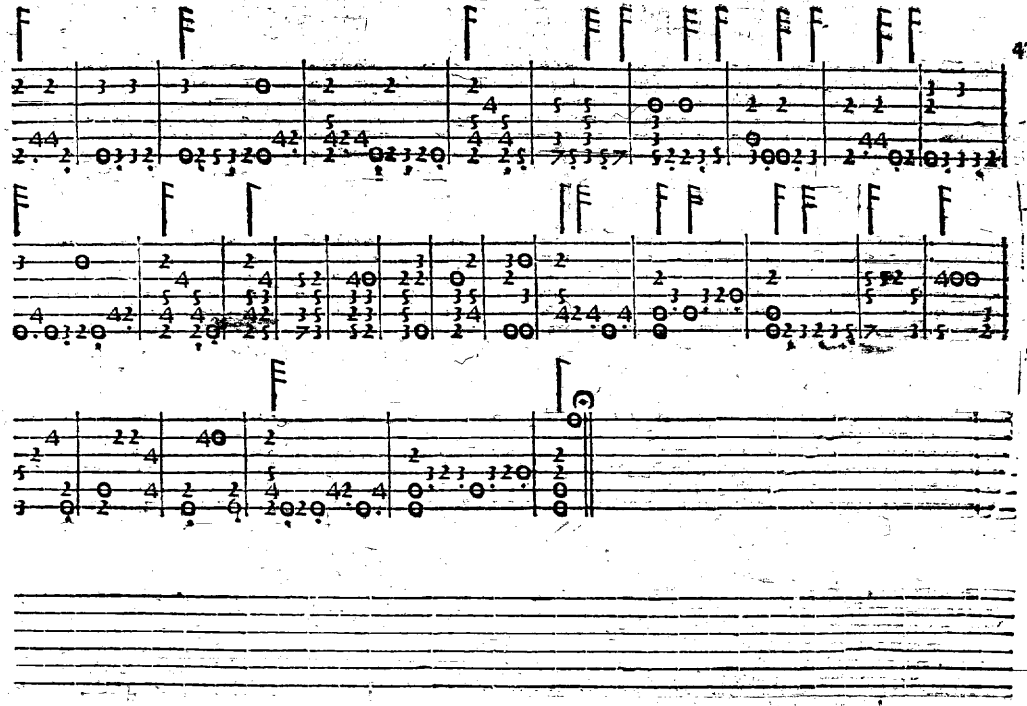

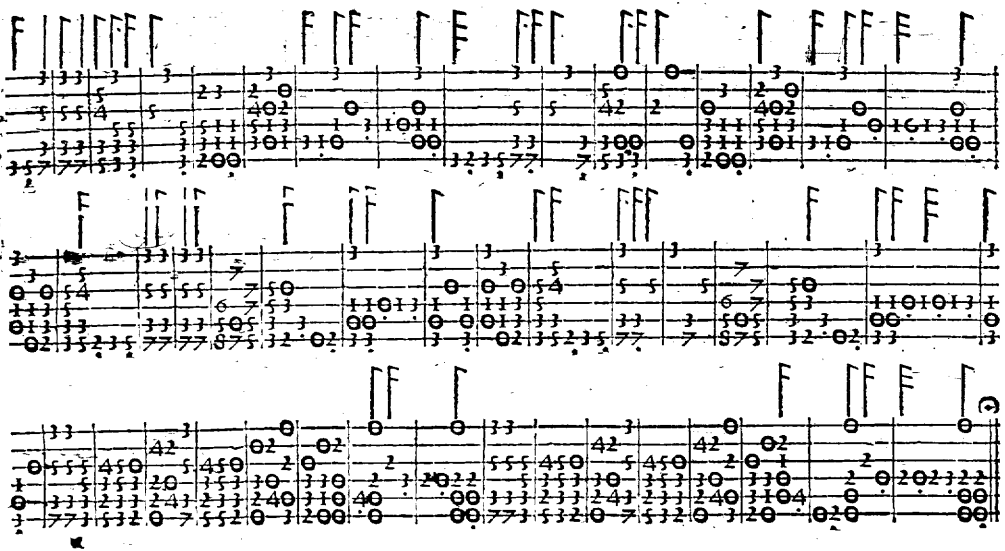

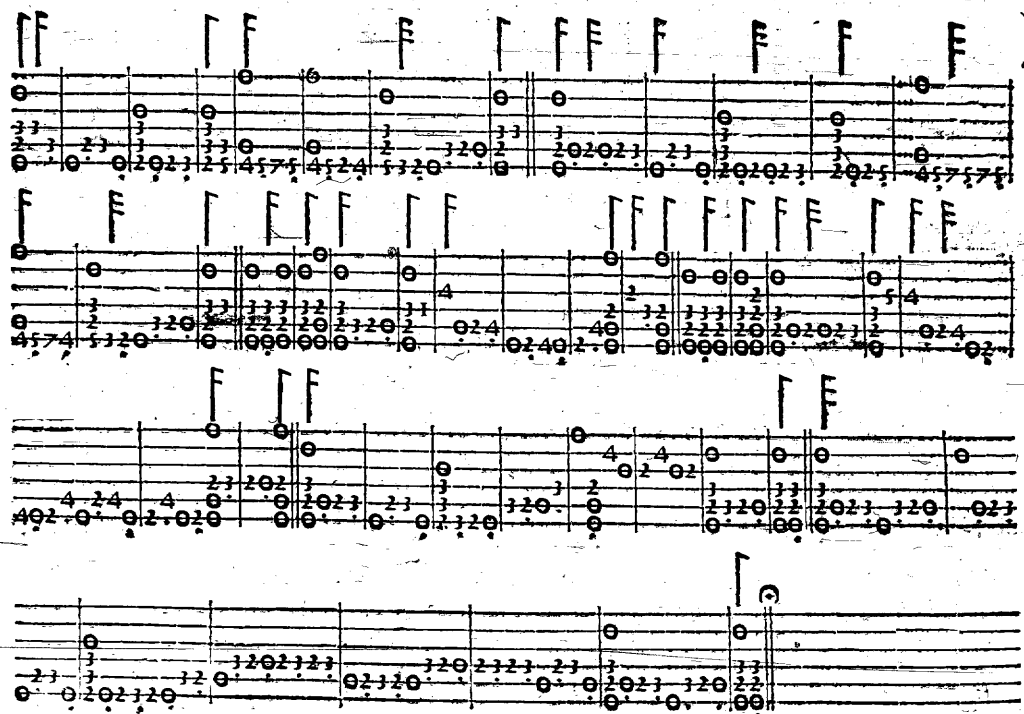

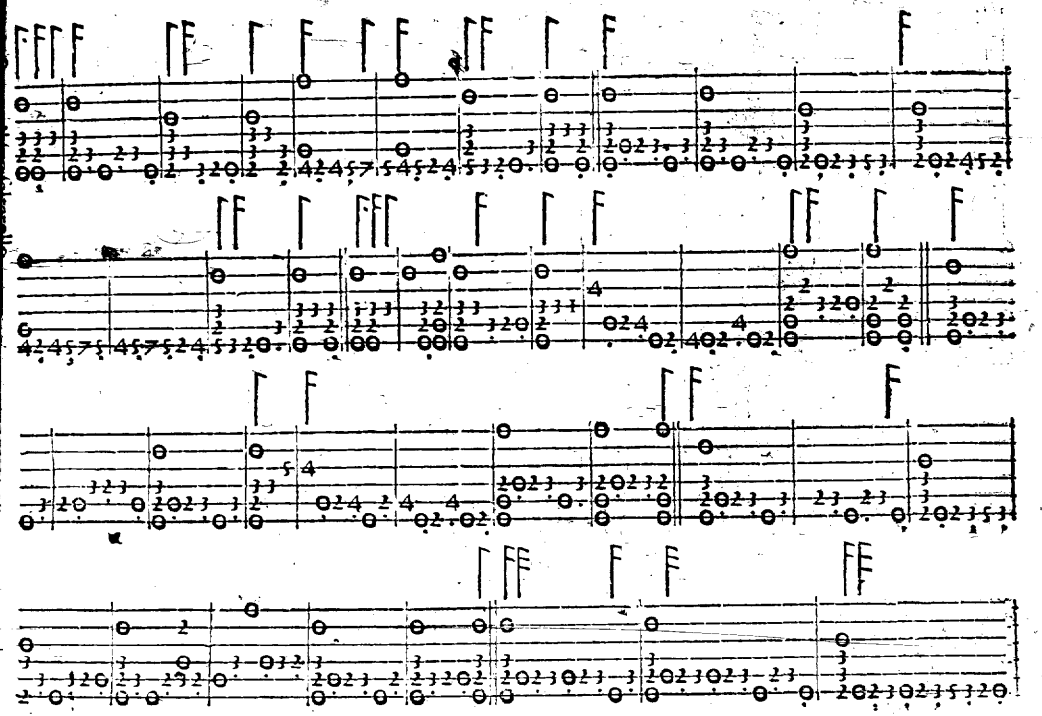

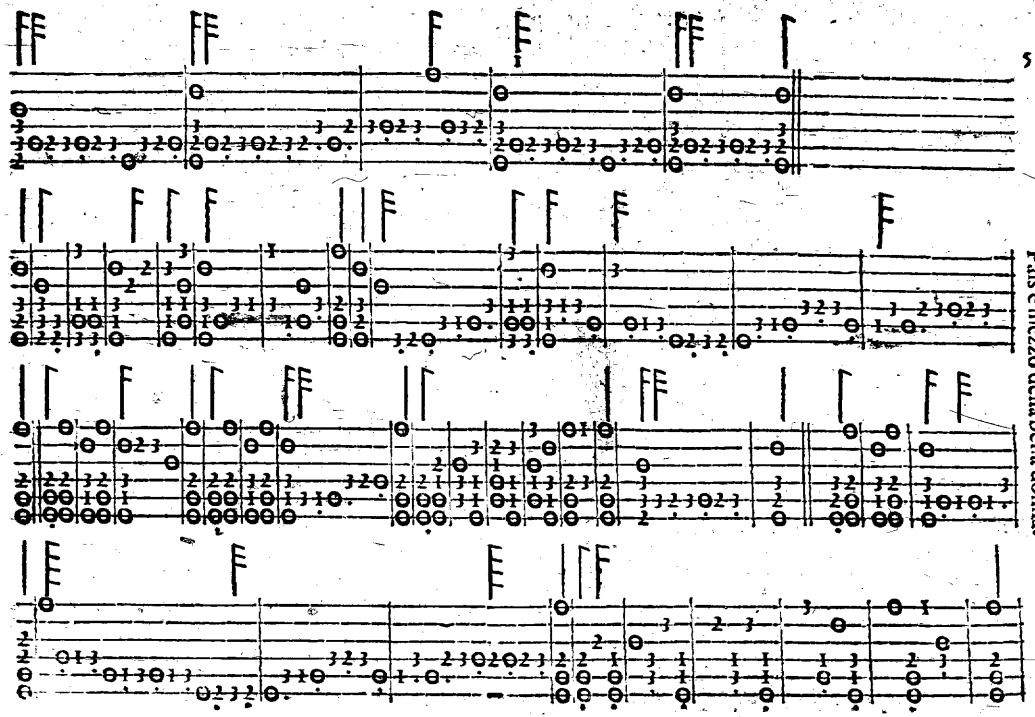

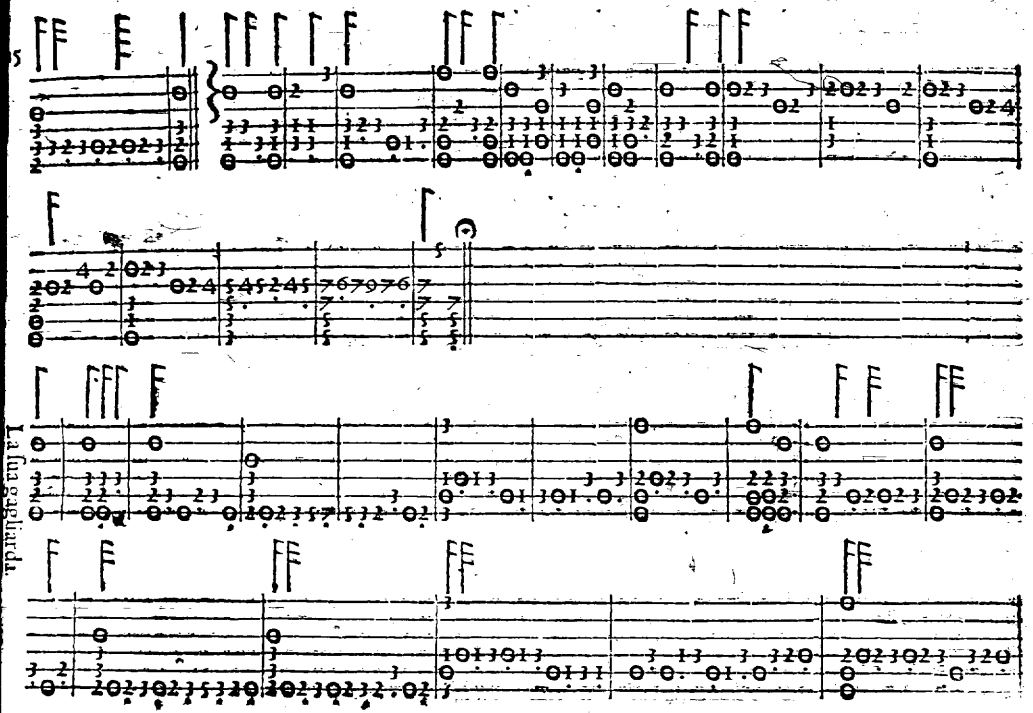

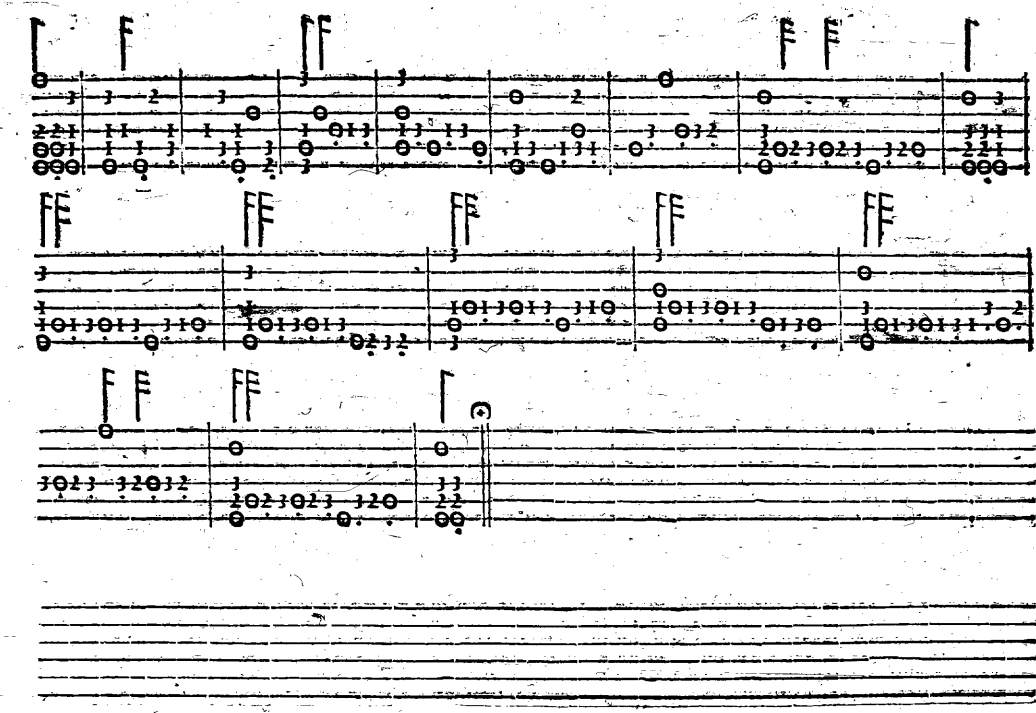

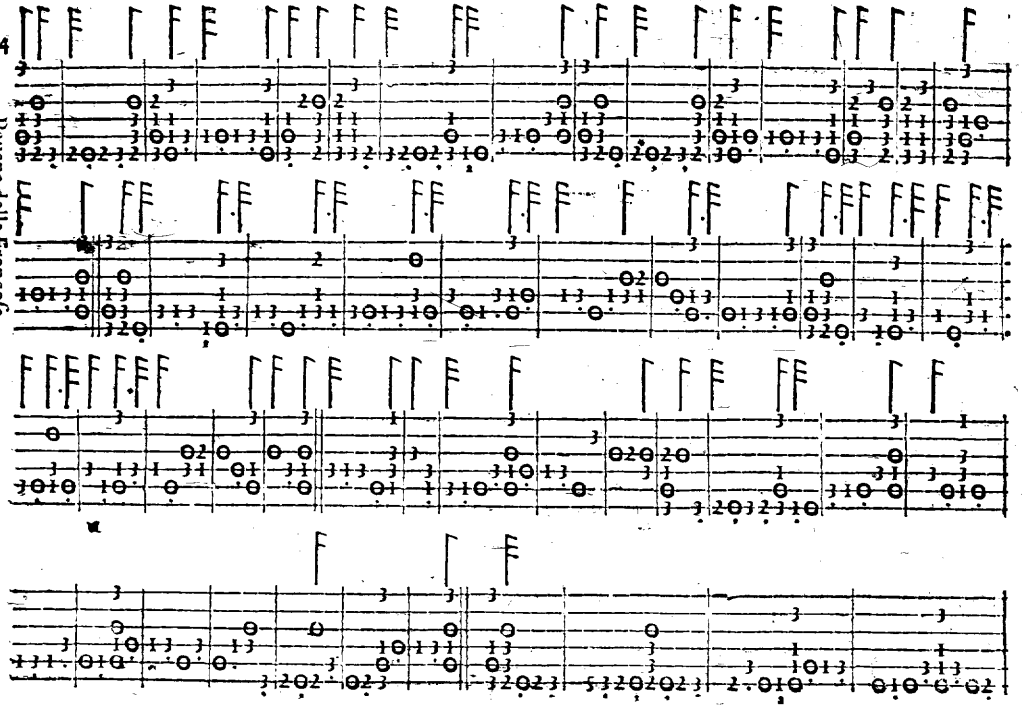

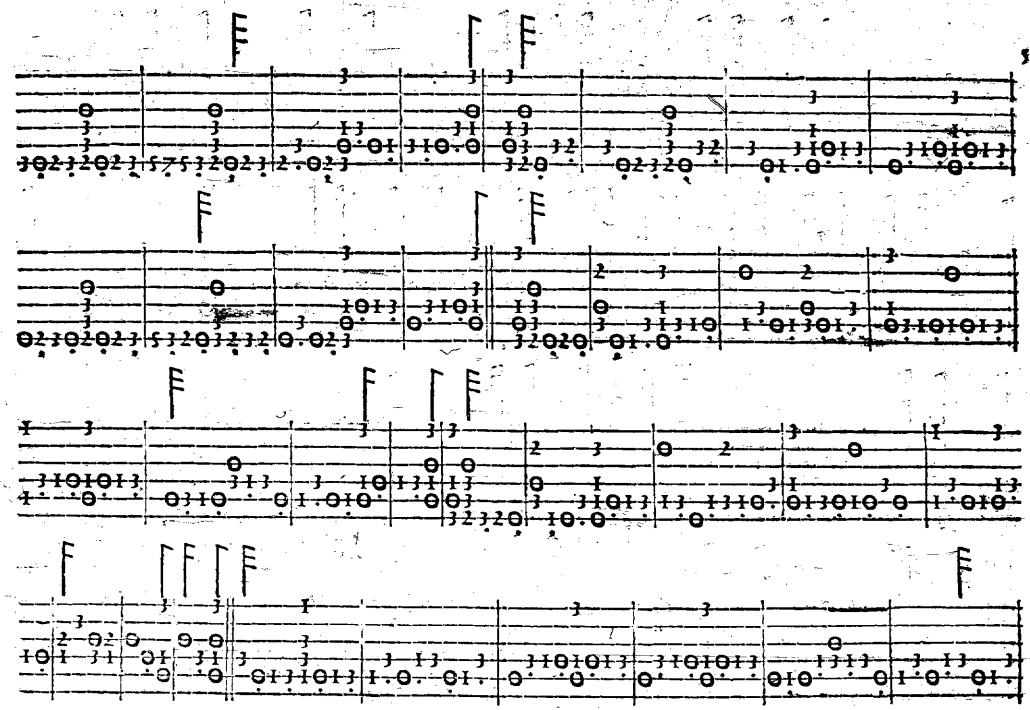

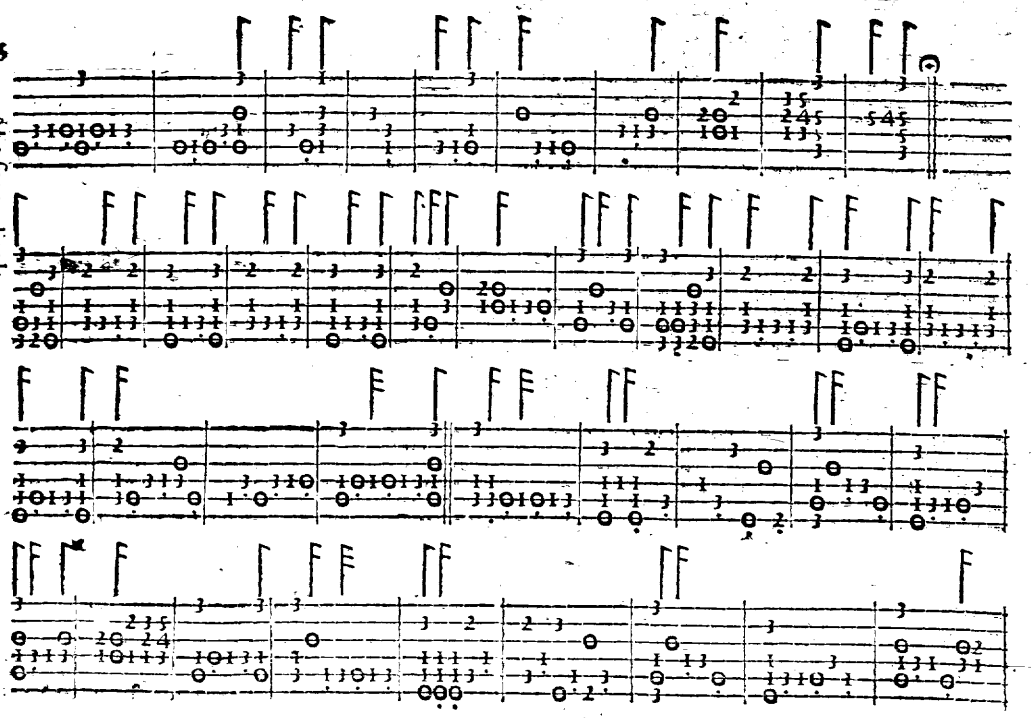

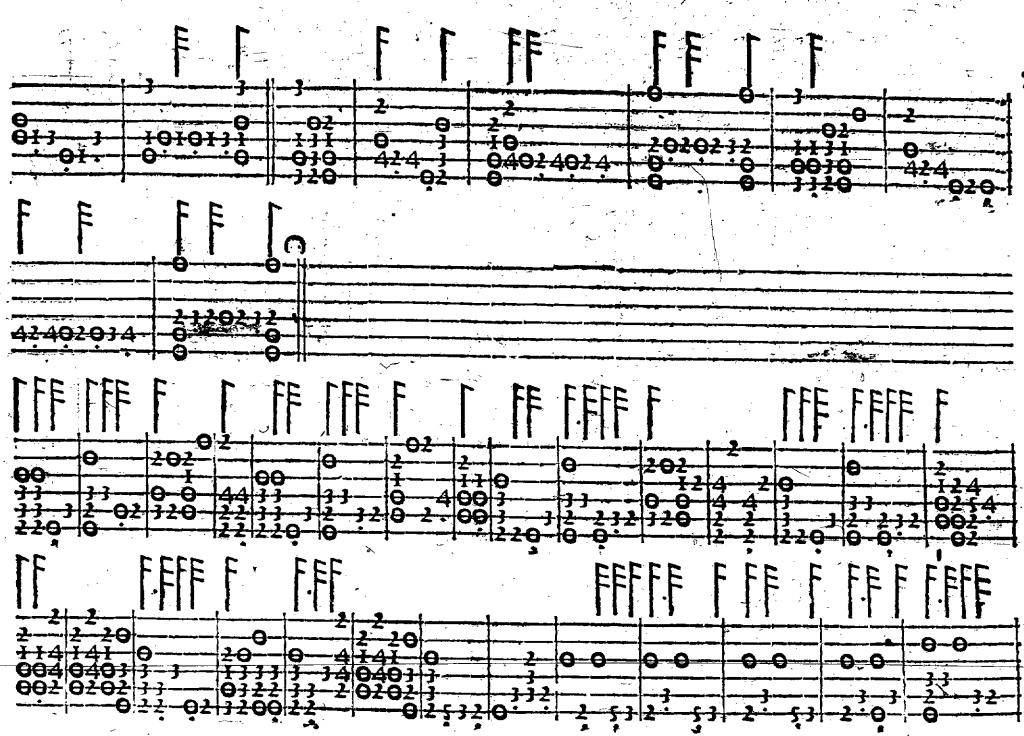

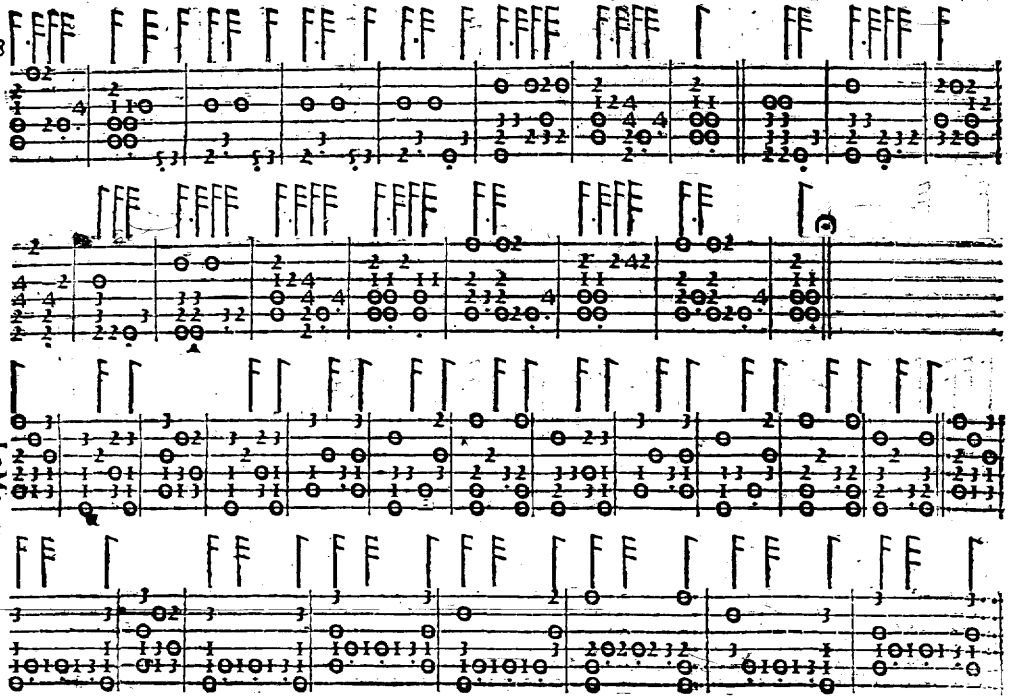

La Morella.

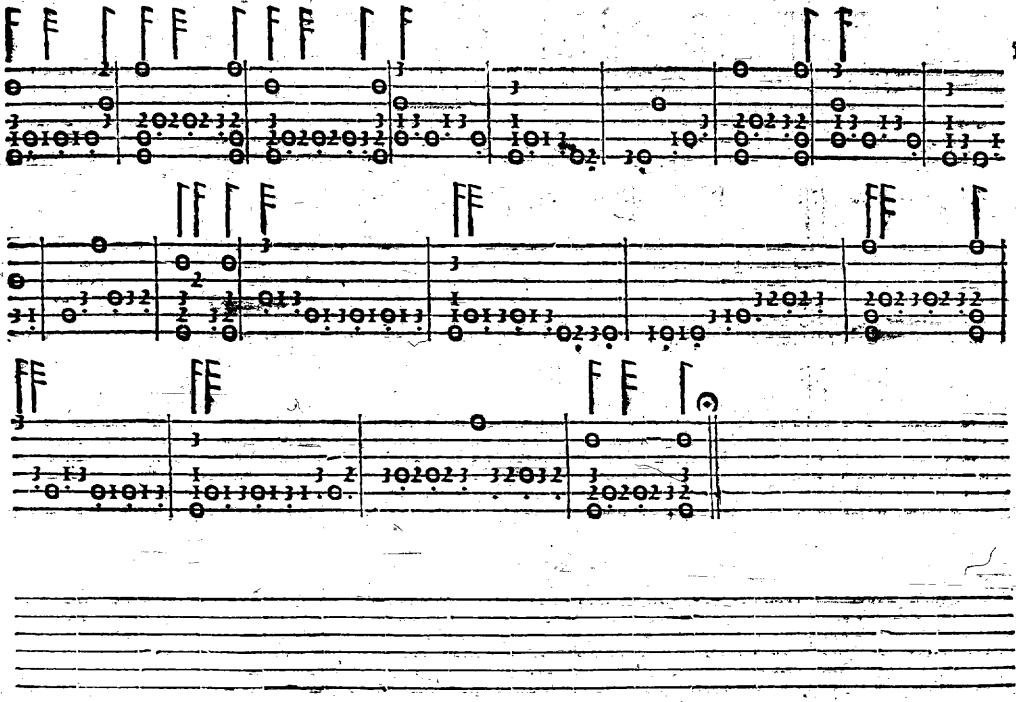

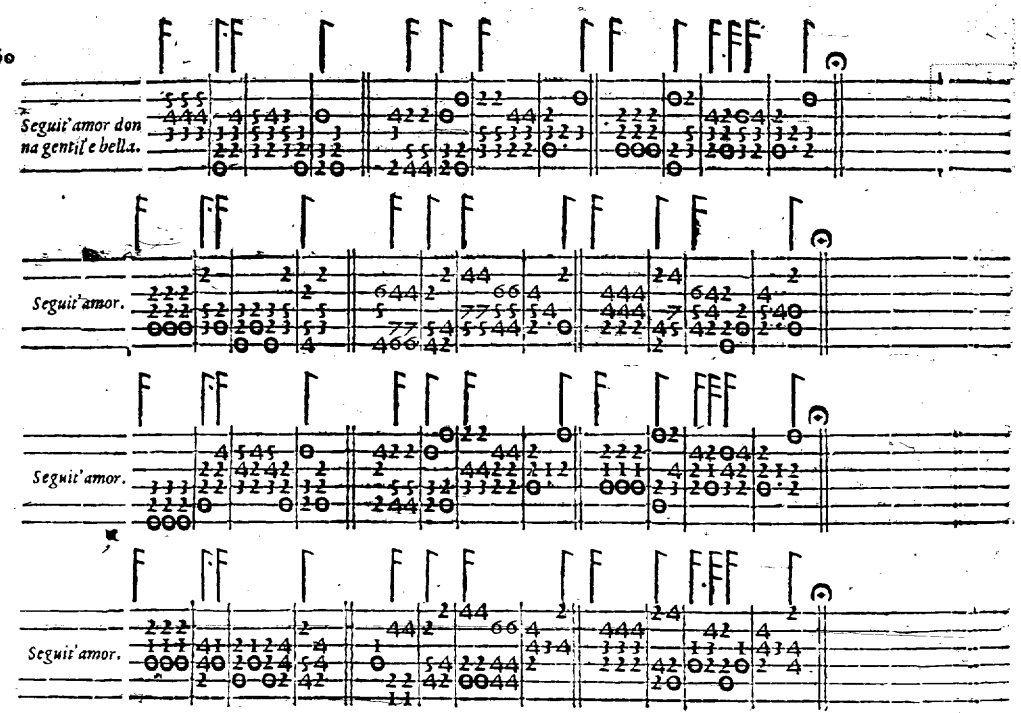
Seguit'amor don
na gentil'e bella.
Seguit'amor.
Seguit'amor.
Seguit'amor.

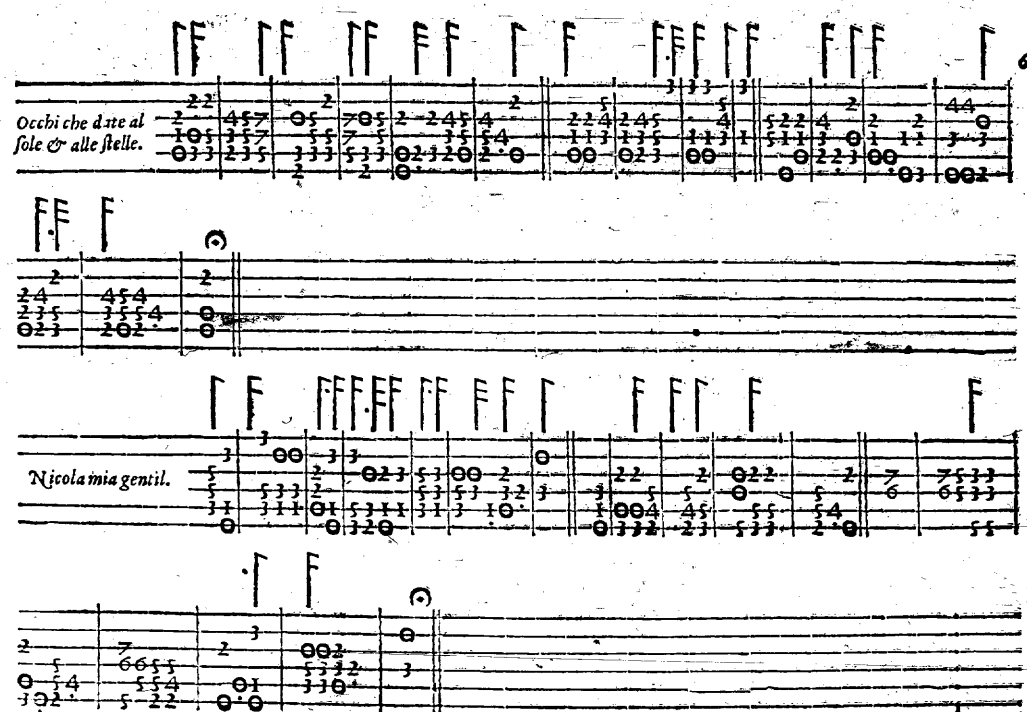
Occhi che d'te al
sole & alle stelle.
Nicola mia gentil.

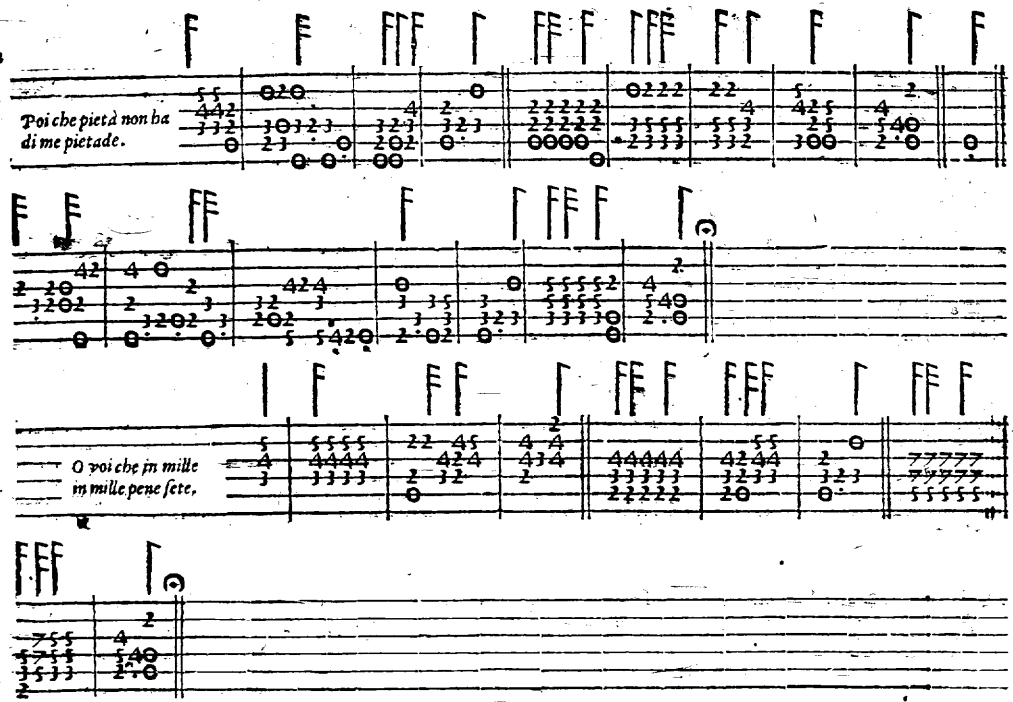
Poi che pietà non ha di me pietade.
O voi che in mille in mille pene sete,

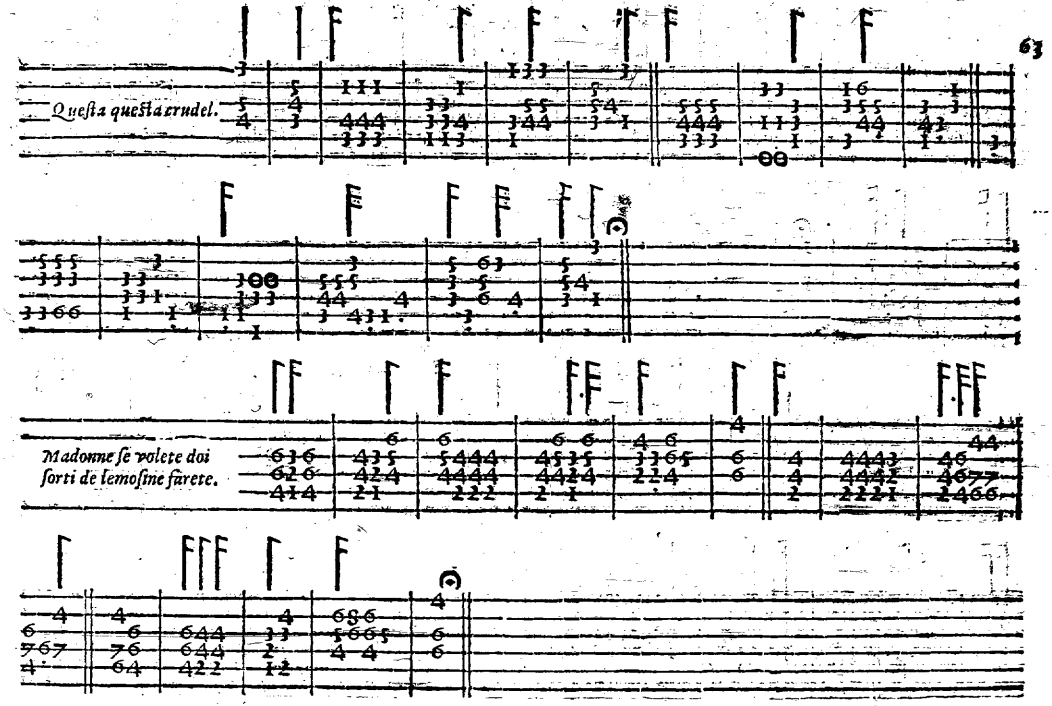
Questa questa crudel.
Madonne se volete doi sorti de lemosine farete.

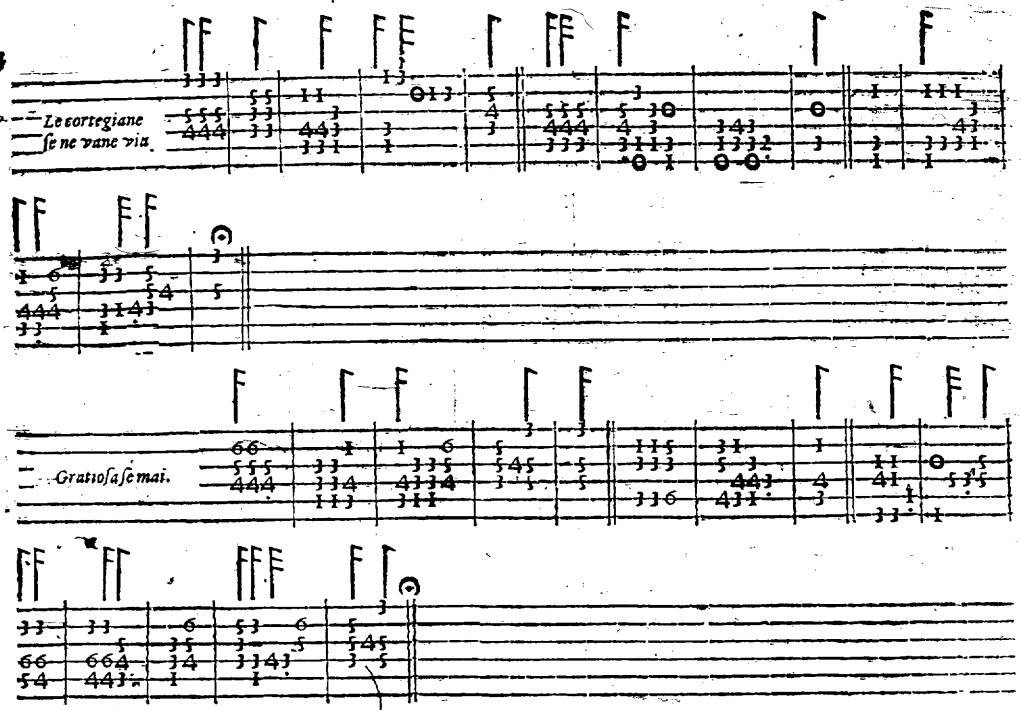
Le cortegiane
se ne vane via.
Gratiosa se mai.

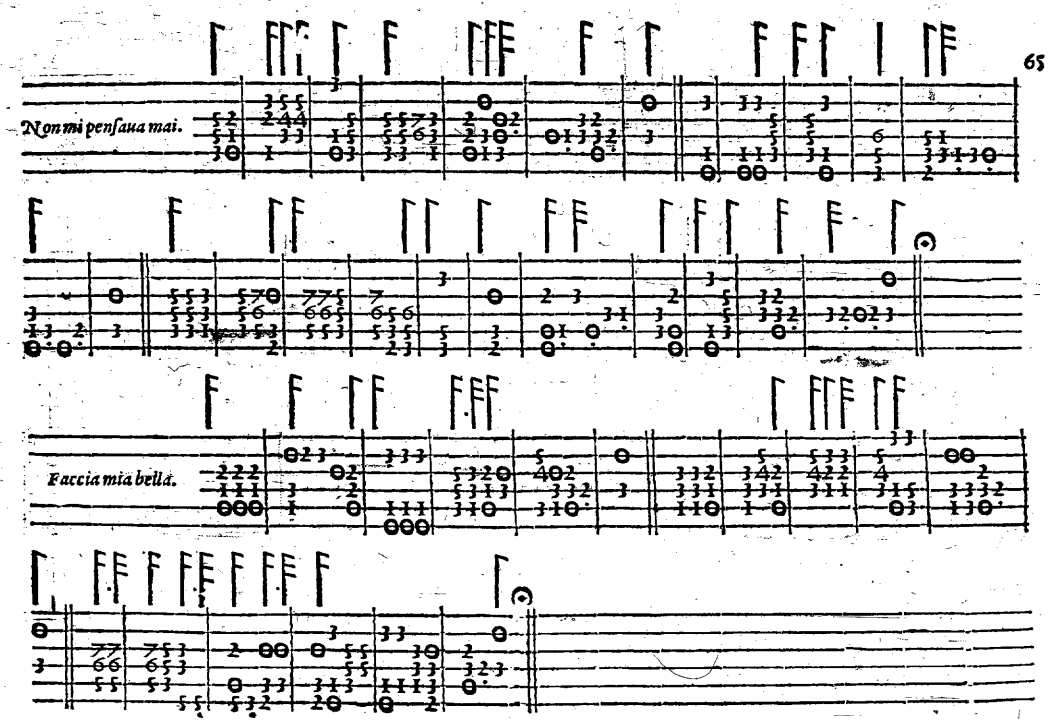
Non mi pensaua mai.
Faccia mia bella.

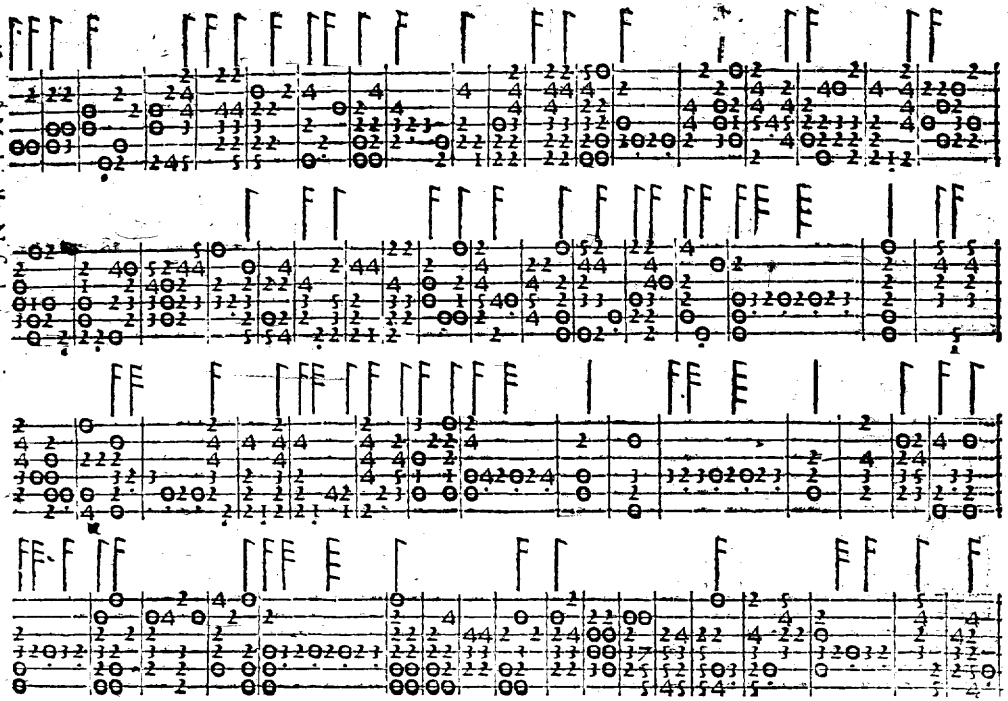

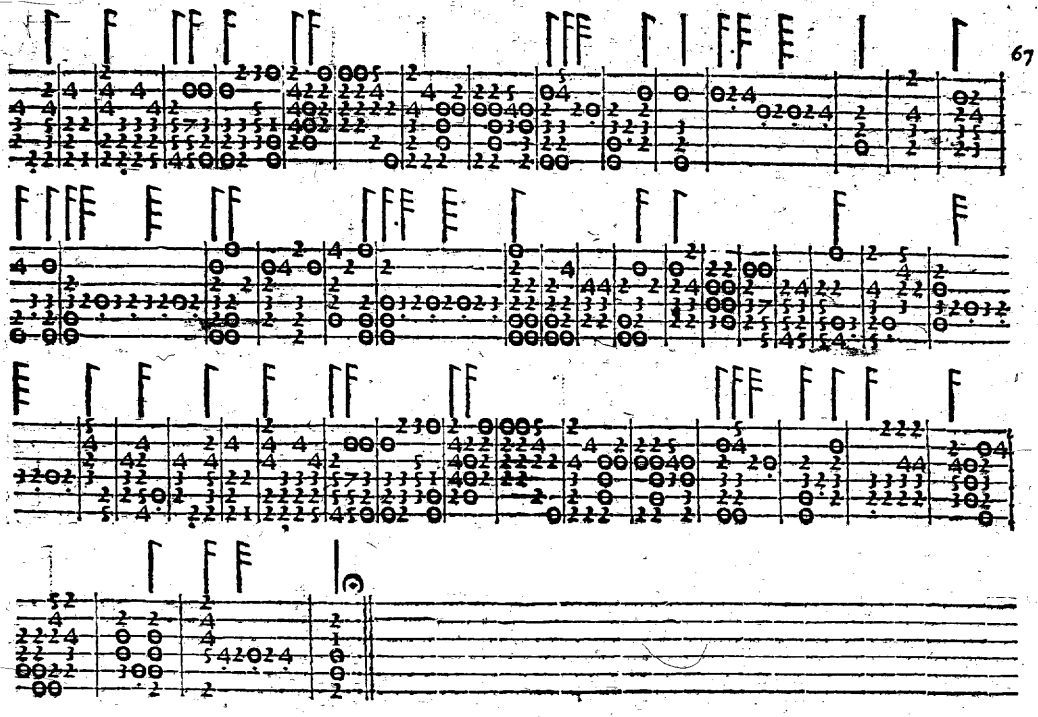

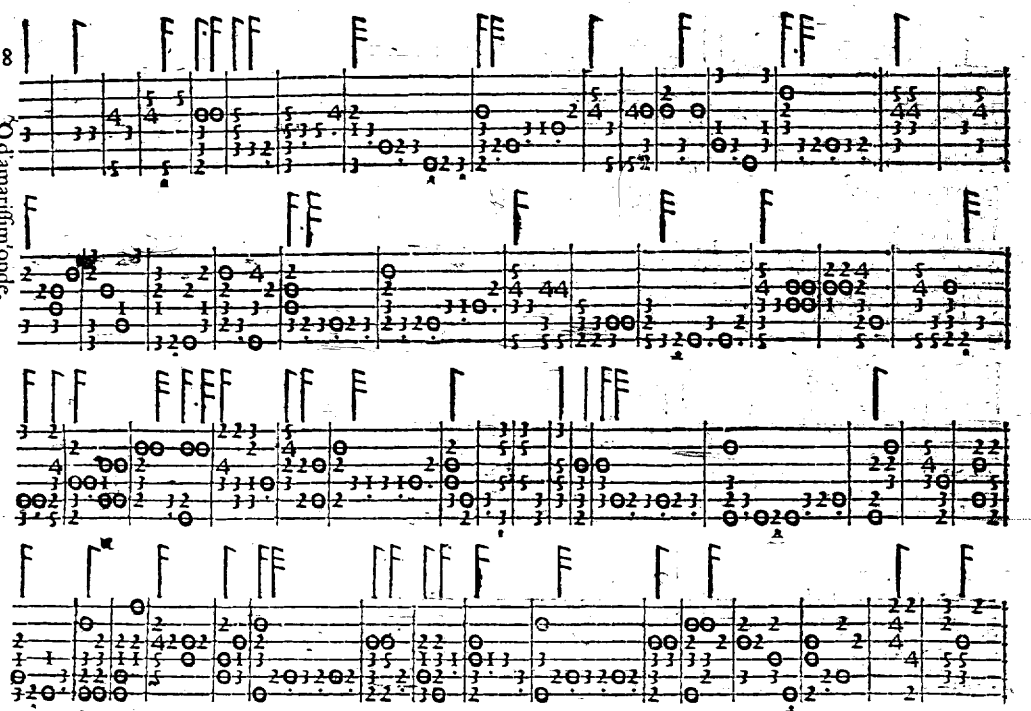
O d'amariſſim'onde.

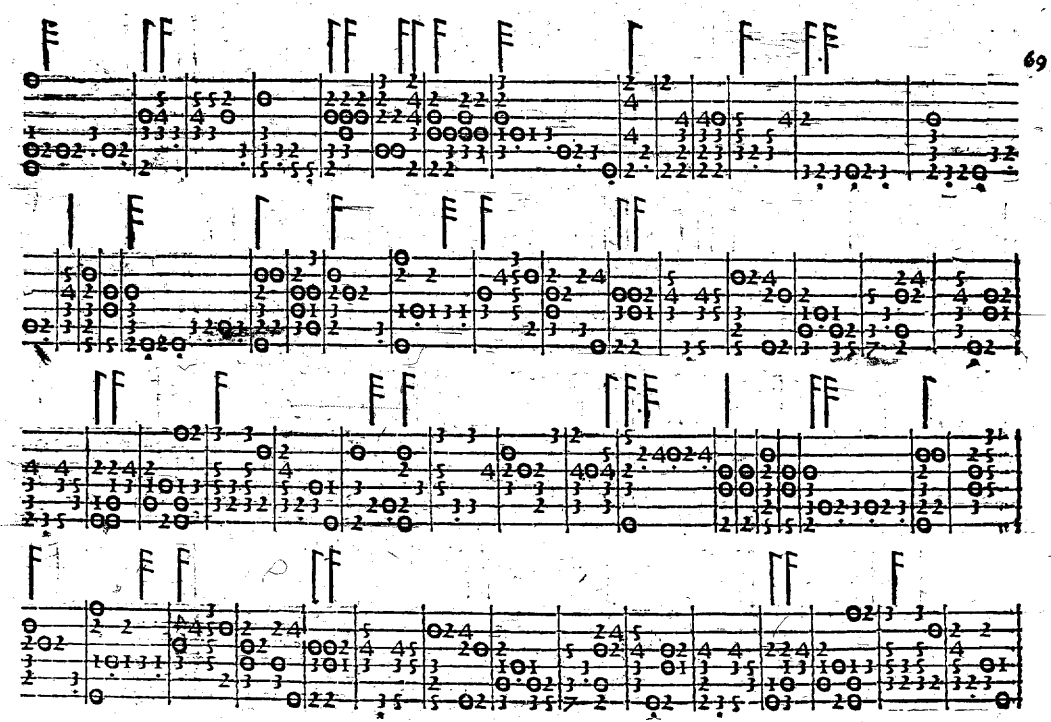

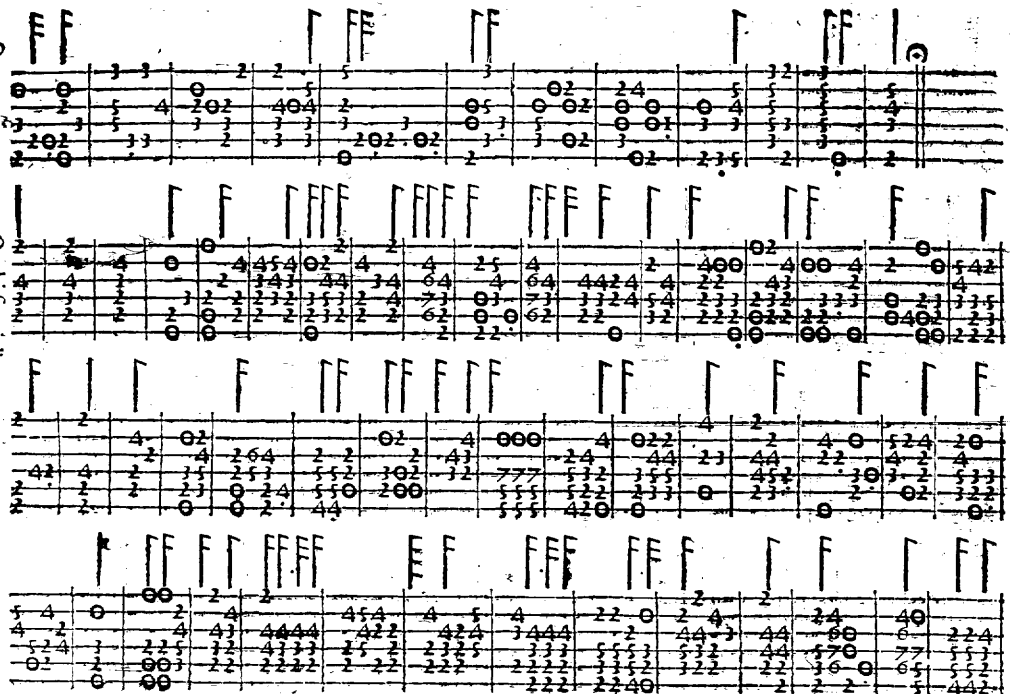

Occhi facci d'amor.

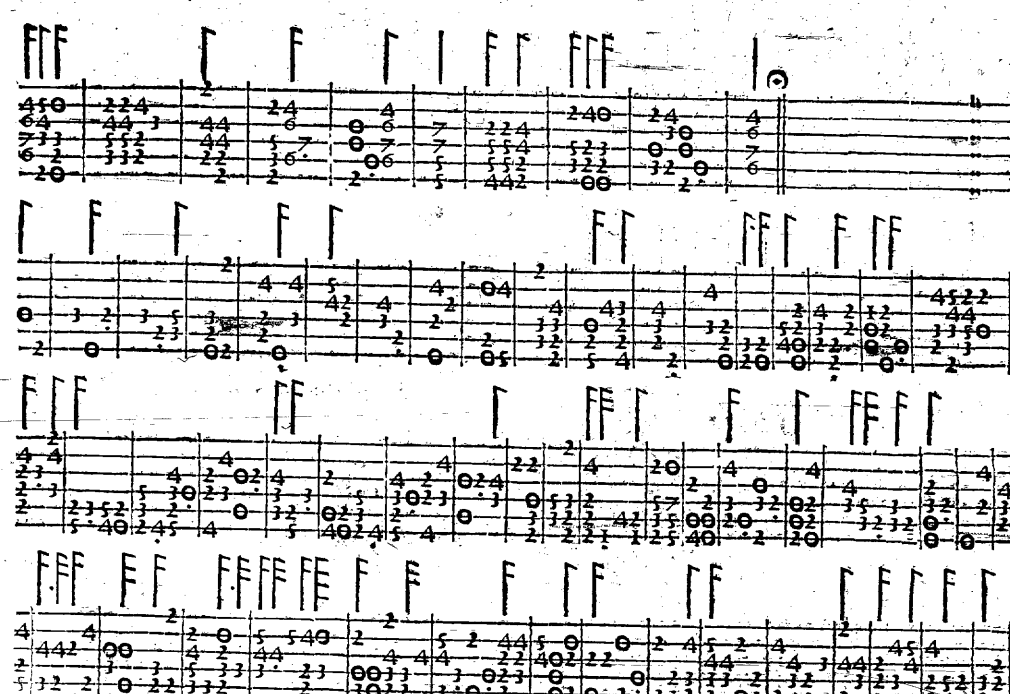

Ancor che col partire.

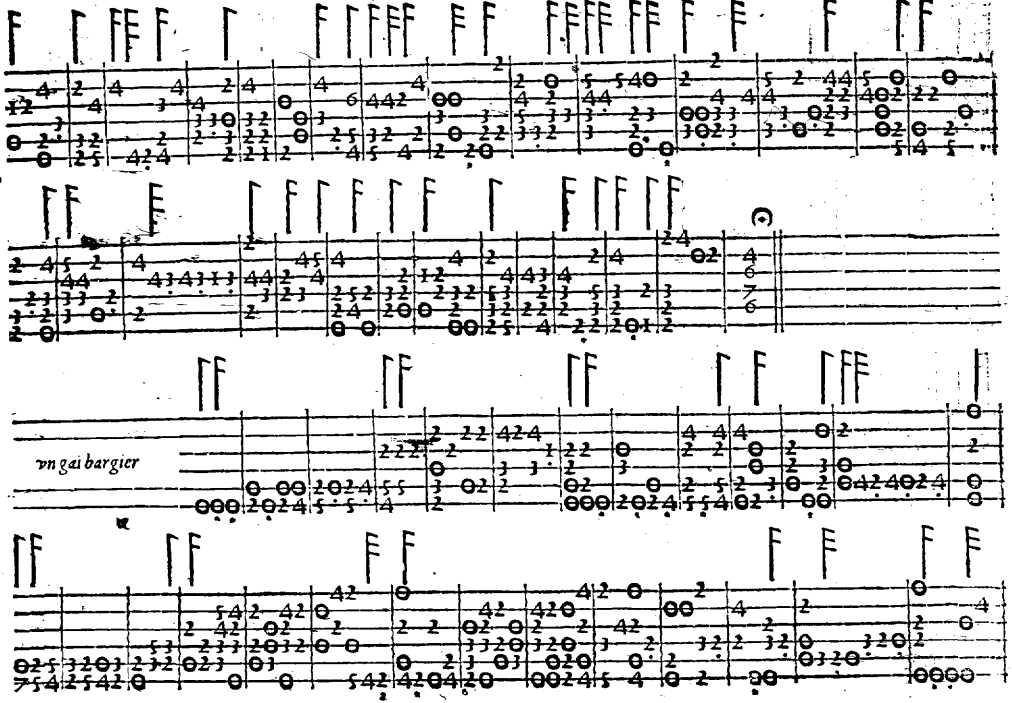
vn gai bargier

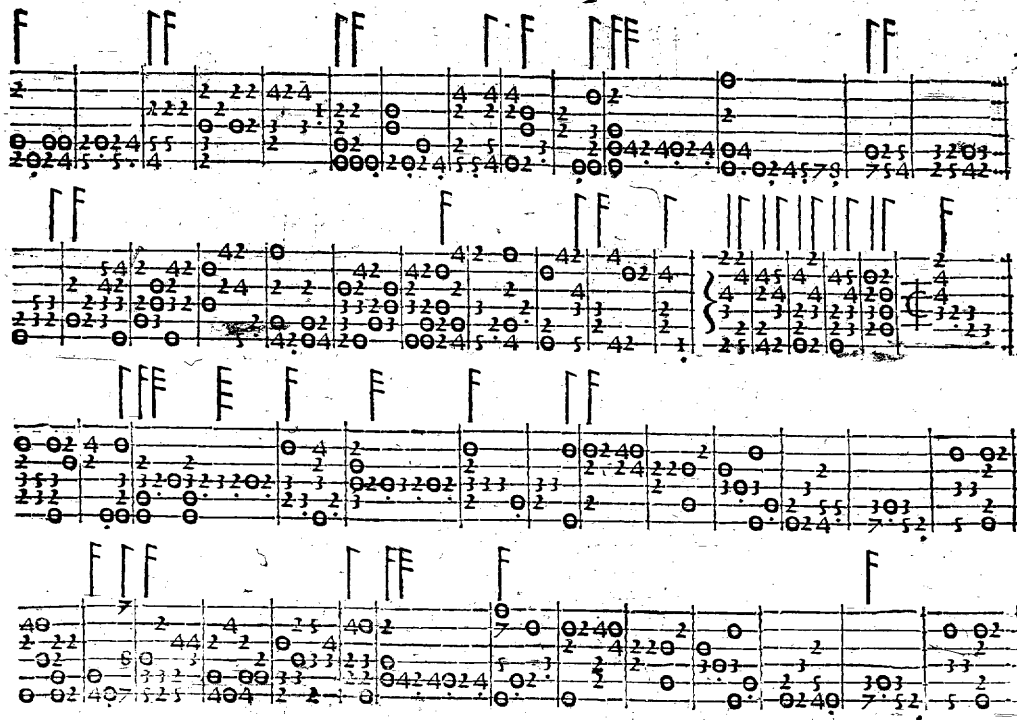

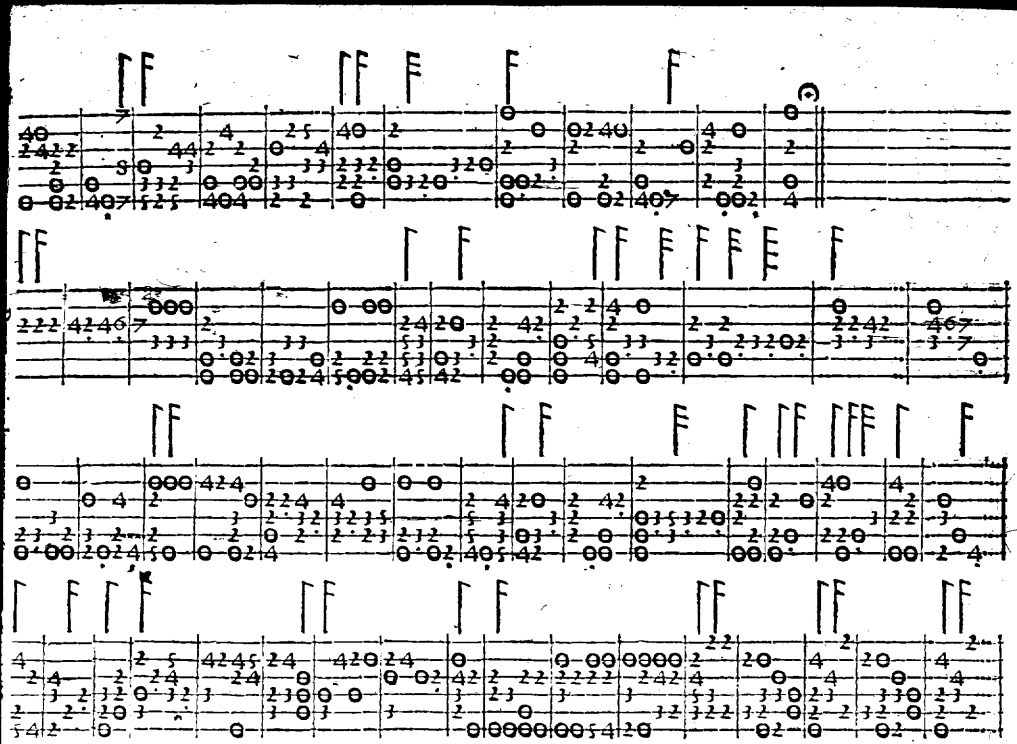

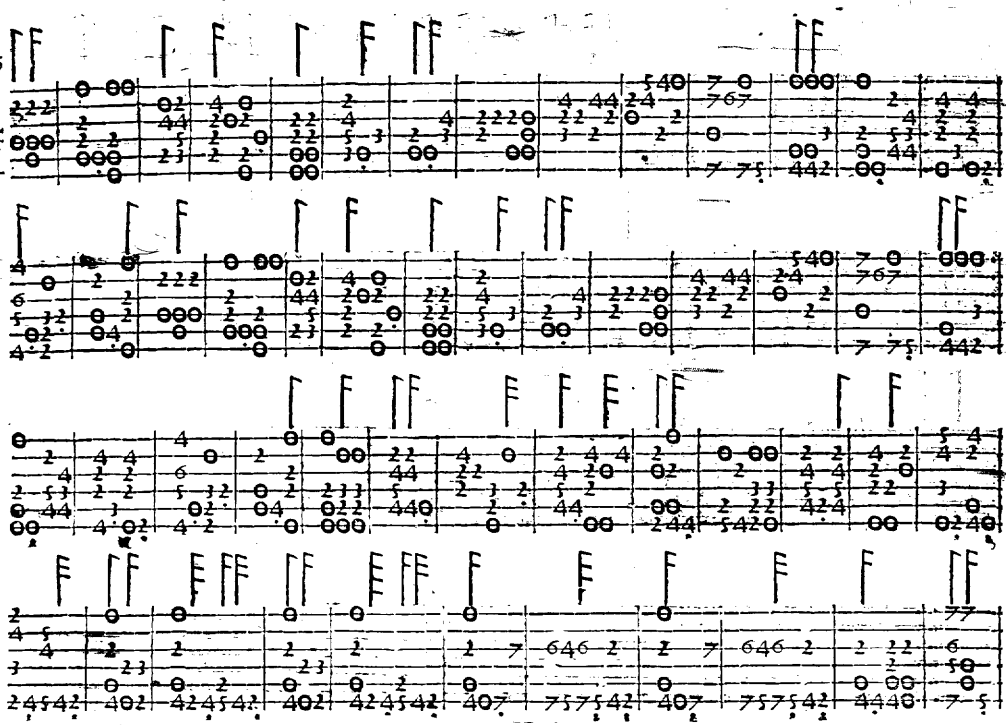

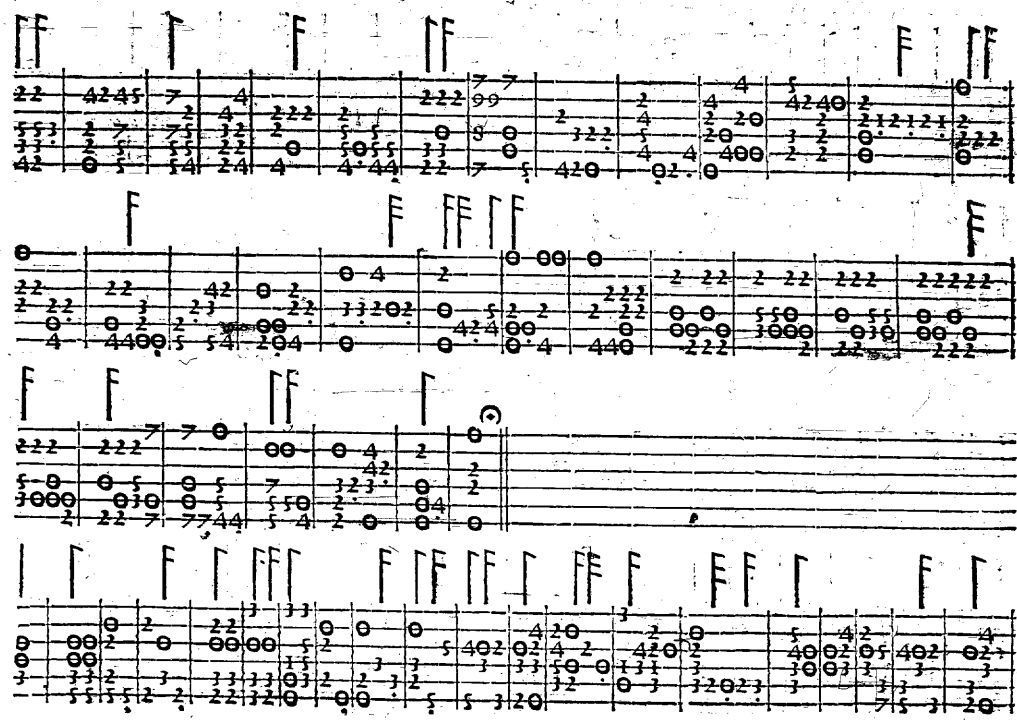

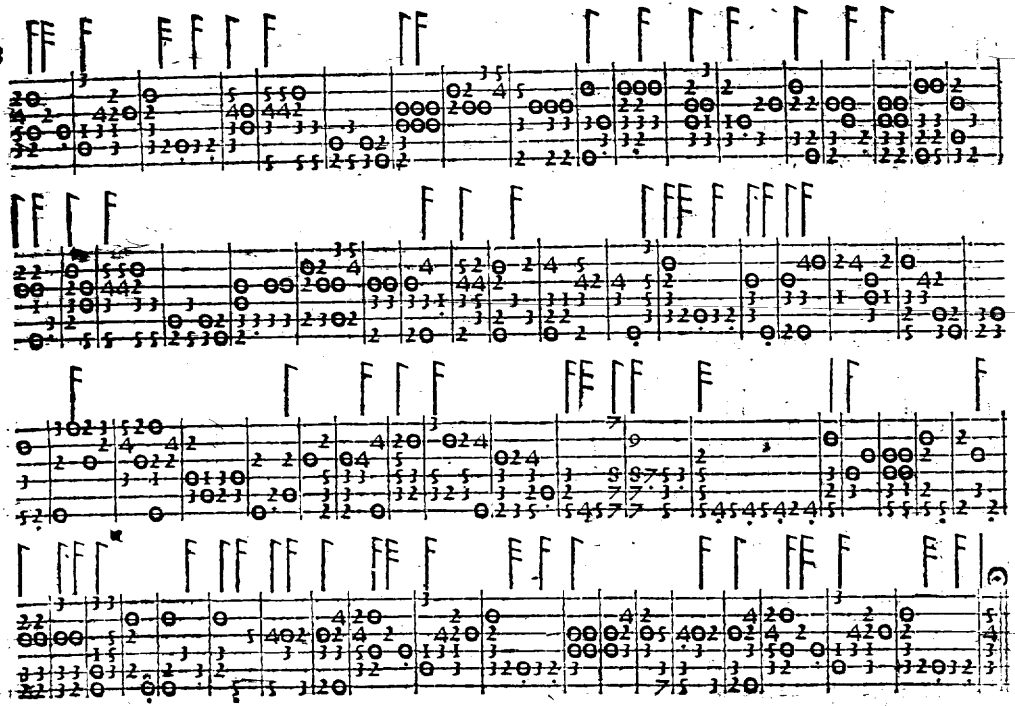

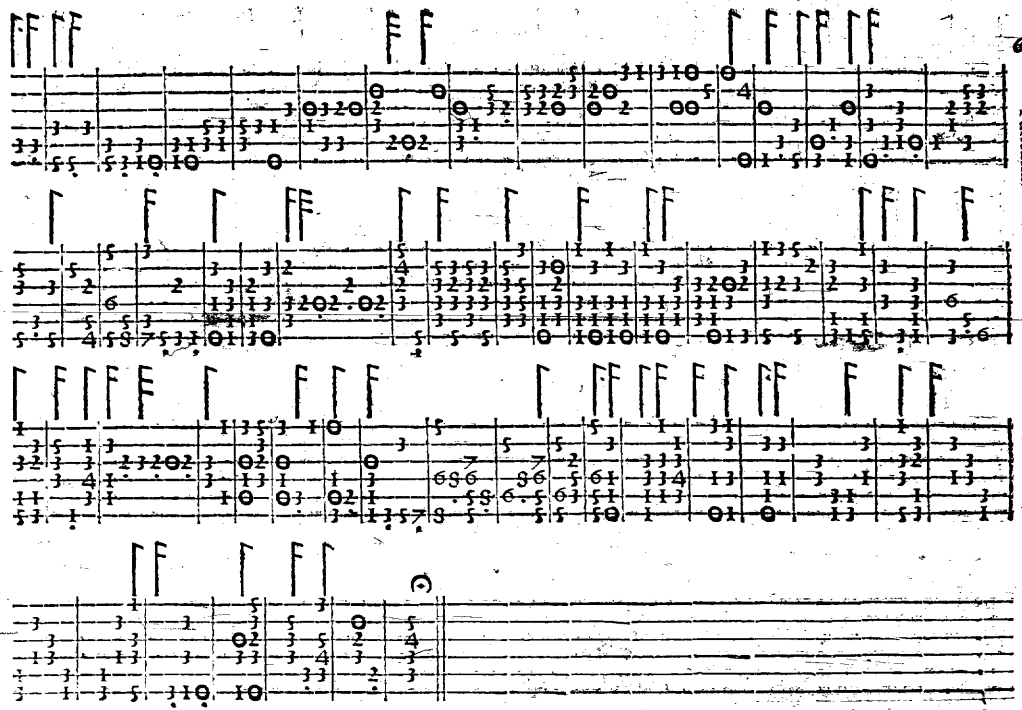

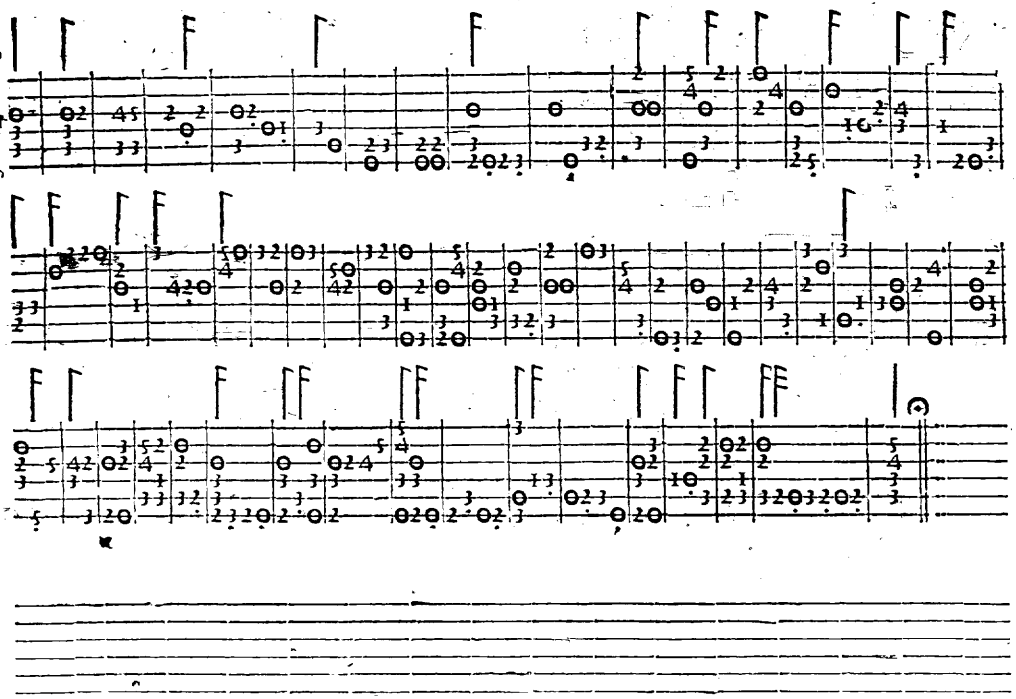

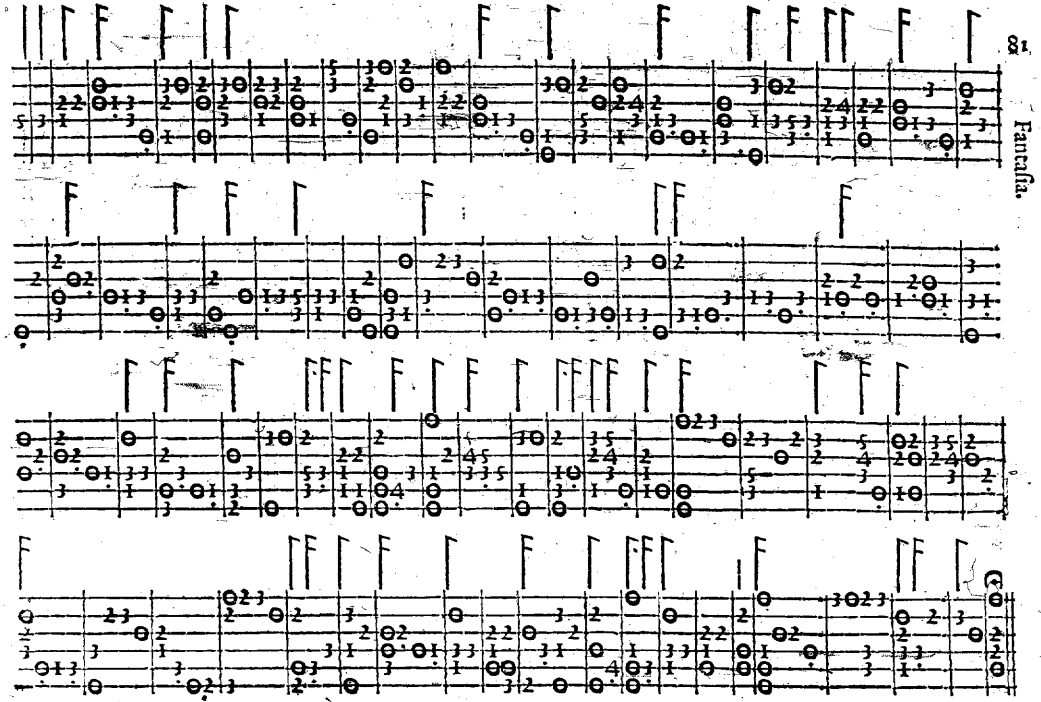

Fantasia per accordar il lauto in altro modo.

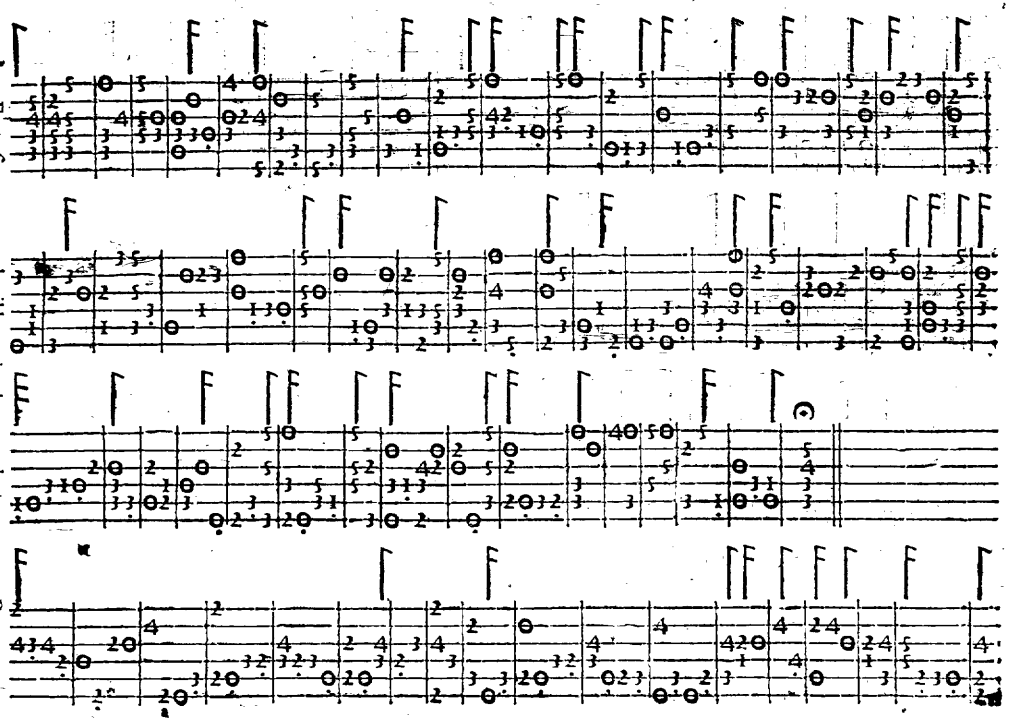

Recercare.

Recercare.

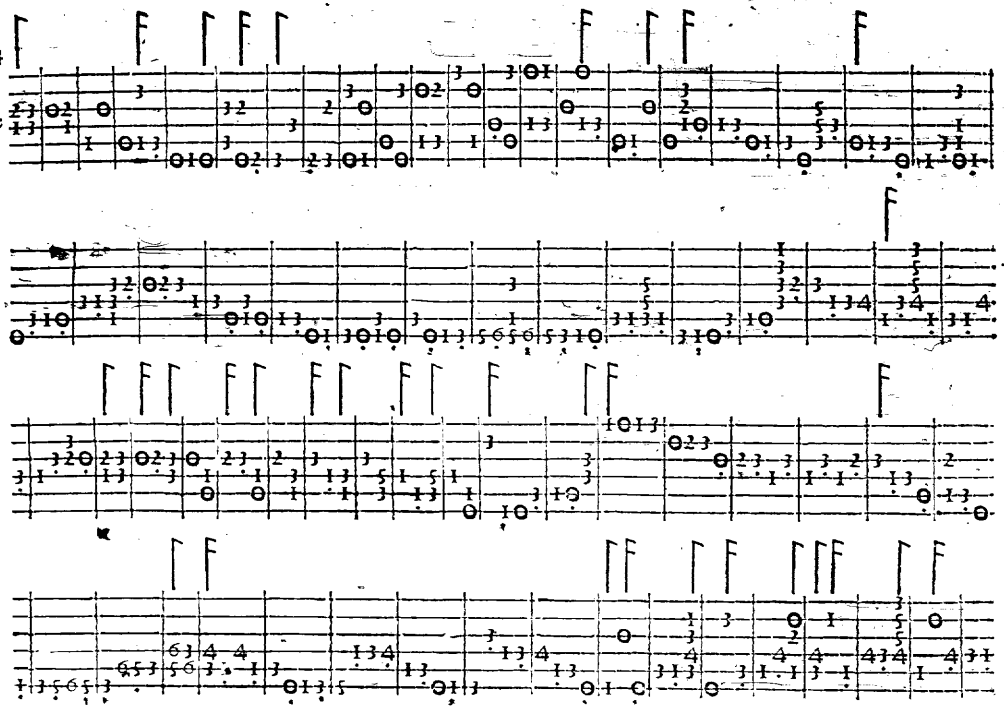

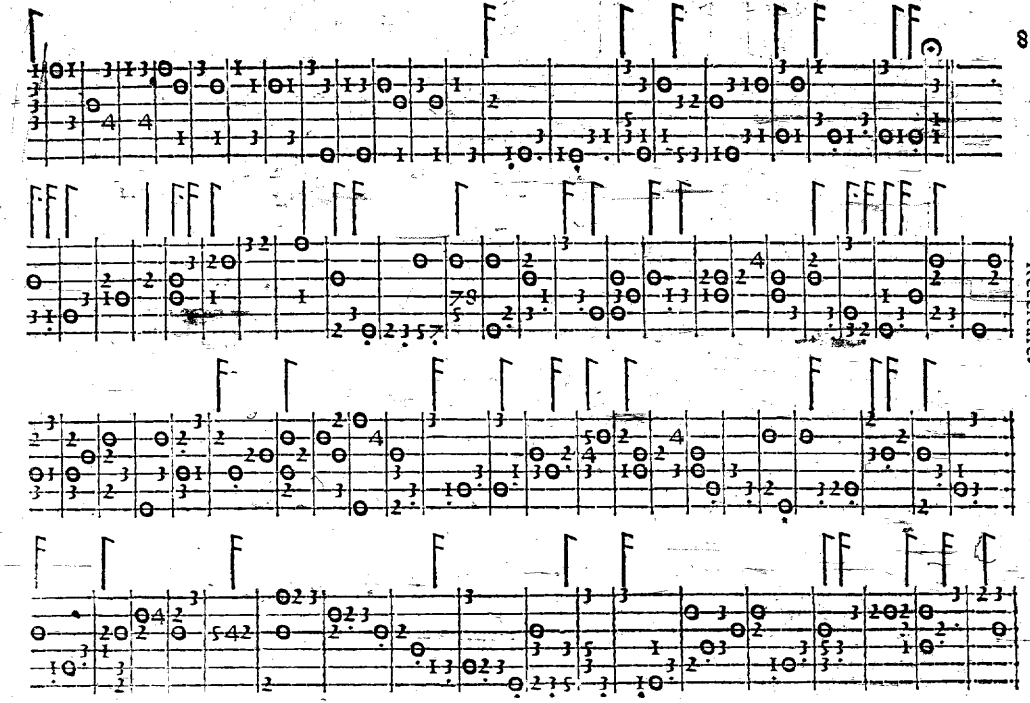

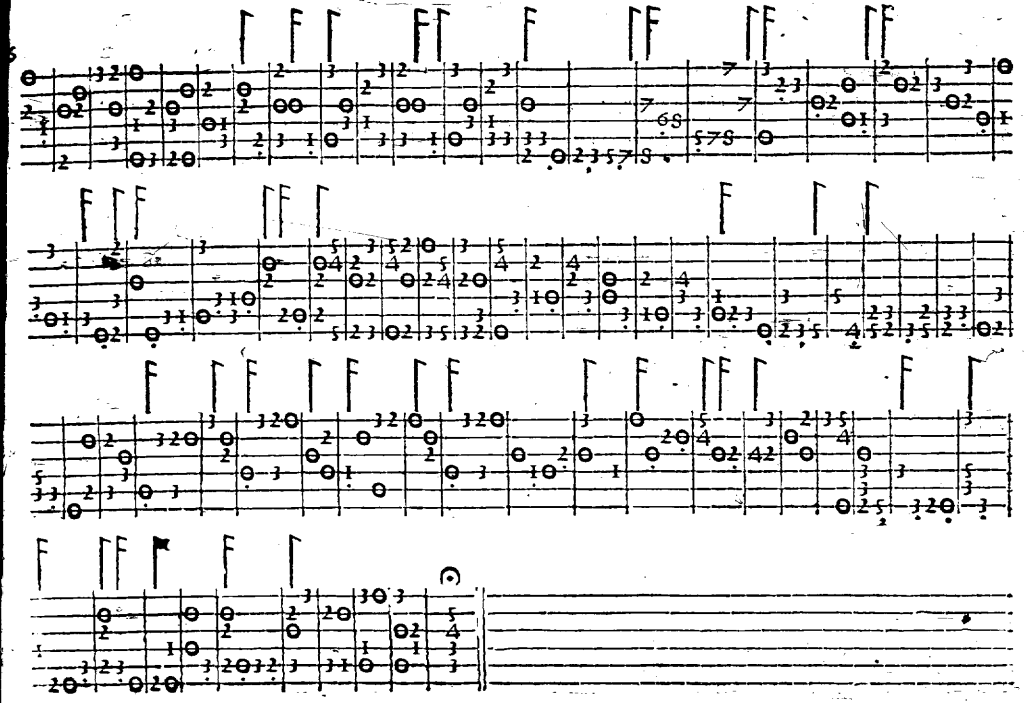

Recercare.

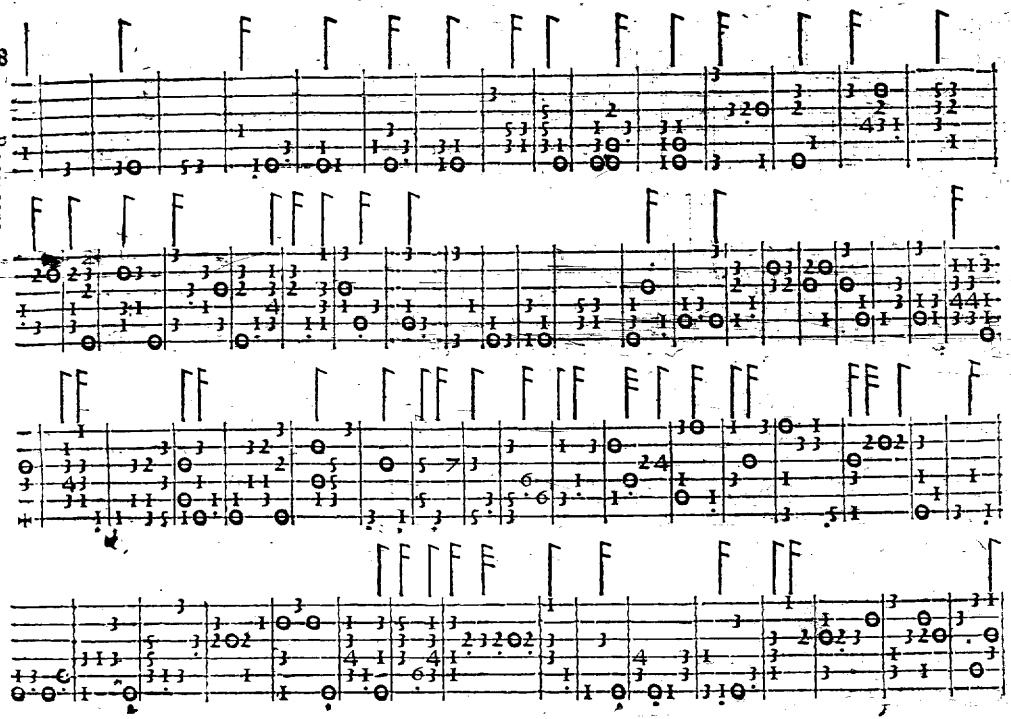

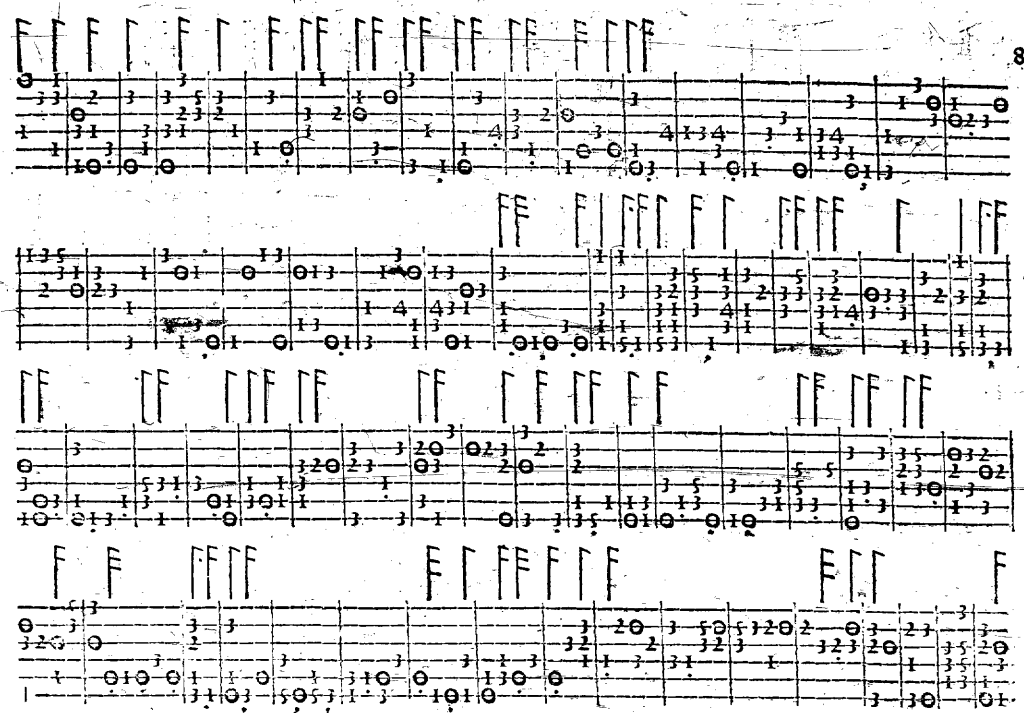

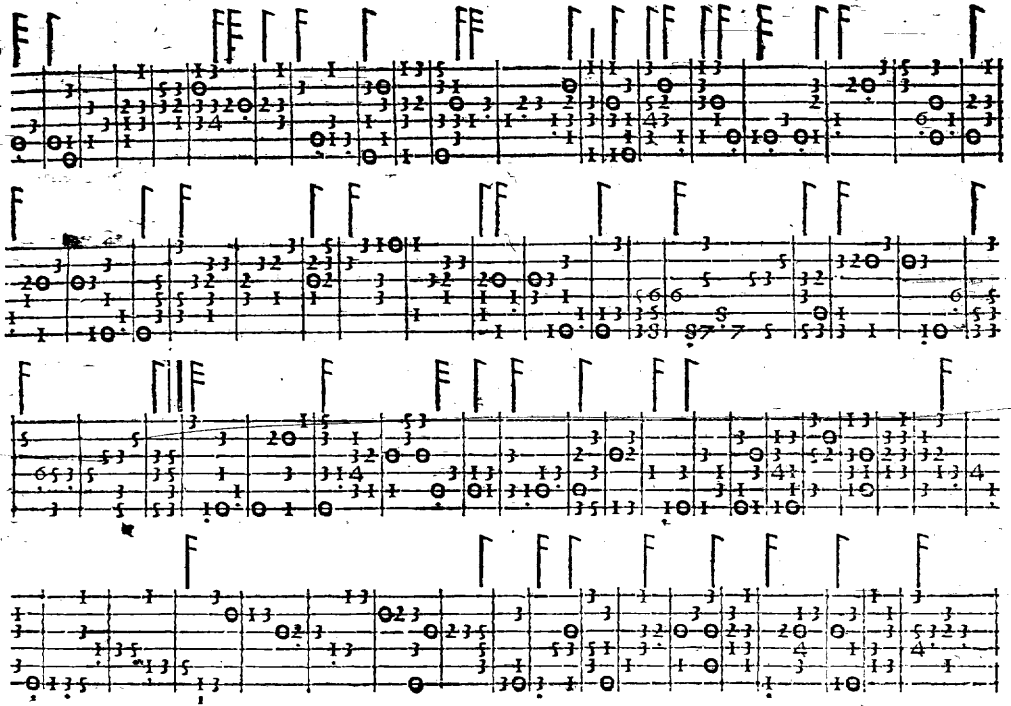

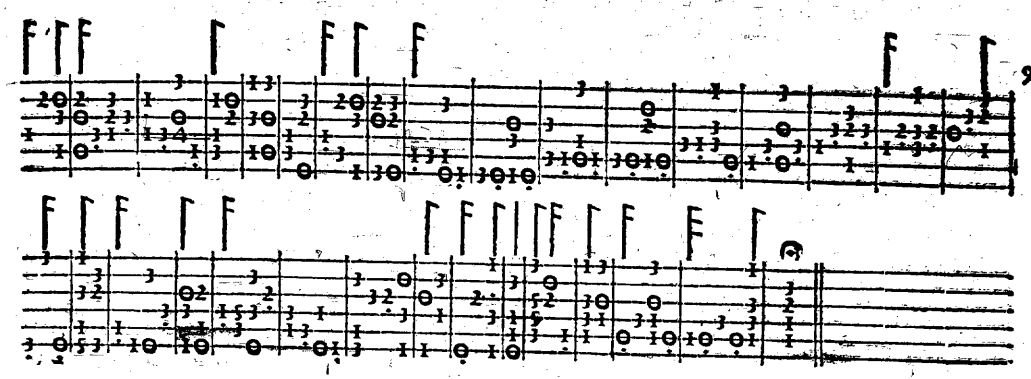

FINIS.

k. k. Hof-Bibliothek
Wien